

Lost Woods (Remix) (v1.5)

Composer: Koji Kondo

Game: Legend of Zelda, The: Ocarina of Time

pianogame.org

$\text{♩} = 160$

Flute, Flute

Recorder, Recorder

Piano, Piano

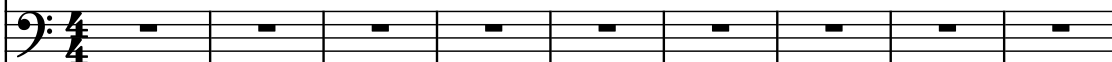

10

Fl.

Pno.

14

Fl.

Pno.

18

Fl.

Pno.

22

Fl.

Pno.

Flute (Fl.) and Piano (Pno.) parts. Measure 22: Flute has a whole rest, Piano has a whole rest. Measure 23: Flute has a whole rest, Piano has a whole rest. Measure 24: Flute has a whole rest, Piano has a whole rest. Measure 25: Flute has a whole rest, Piano has a whole rest.

26

Fl.

Pno.

Flute (Fl.) and Piano (Pno.) parts. Measure 26: Flute has a whole rest, Piano has a whole rest. Measure 27: Flute has a whole rest, Piano has a whole rest. Measure 28: Flute has a whole rest, Piano has a whole rest. Measure 29: Flute has a whole rest, Piano has a whole rest.

30

Fl.

Pno.

Flute (Fl.) and Piano (Pno.) parts. Measure 30: Flute has a whole rest, Piano has a whole rest. Measure 31: Flute has a whole rest, Piano has a whole rest. Measure 32: Flute has a whole rest, Piano has a whole rest. Measure 33: Flute has a whole rest, Piano has a whole rest.

34

Fl.

Pno.

Flute (Fl.) and Piano (Pno.) parts. Measure 34: Flute has a whole rest, Piano has a whole rest. Measure 35: Flute has a whole rest, Piano has a whole rest. Measure 36: Flute has a whole rest, Piano has a whole rest. Measure 37: Flute has a whole rest, Piano has a whole rest.

38

Fl.

Pno.

42

Fl.

Pno.

46

Fl.

Pno.

50

Fl.

Pno.

54

Fl.

Pno.

58

Fl.

Pno.

62

Fl.

Pno.

66

Fl.

Pno.

70

Fl.

Pno.

74

Fl.

Pno.

78

Fl.

Pno.

82

Fl.

Pno.

86

Fl.

Pno.
