

# **Boss Mode (Orchestrated)**

Composer: Danny Baranowsky

Game: Winglancer

[pianogame.org](http://pianogame.org)

♩ = 119

22

24

26

28

30

31

32

33

35

37

39

41

42

45

47

49

50

53

56

5

3

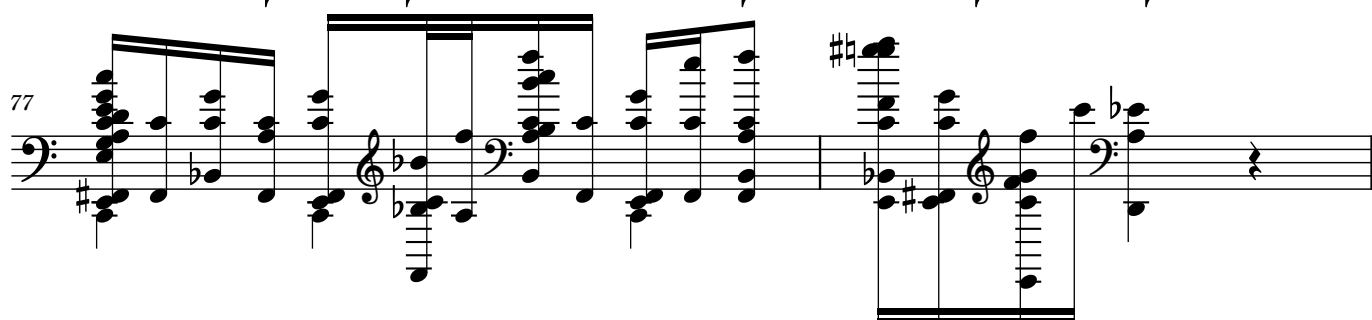
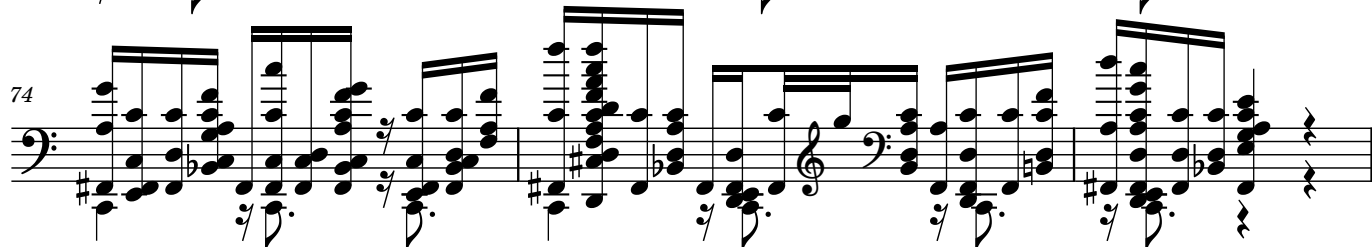
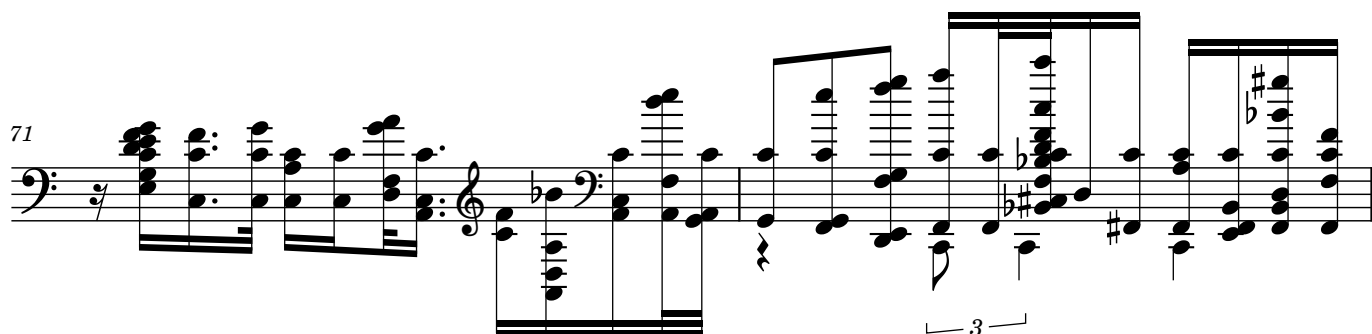
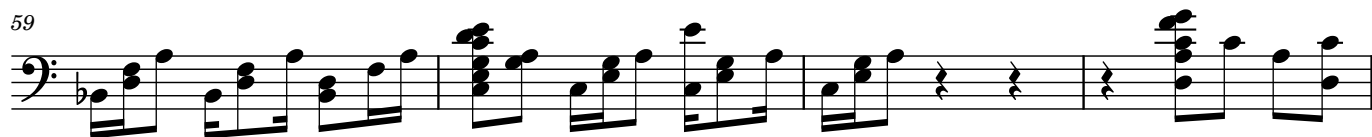

79

80

81

82

85

87

90

92

93

95

97

98

100

102

104

106

107

108

109

110

112

114

115

117

118

119

121

122

124

126

127

128

129

130

131

132

133

135

137

138

140

143

145

147

3

148

150

151

3

152

153

154

155

156

157

158

159

3

160

161

162

163

164

165

166

167

168

169

171

173

175

177
