

# Harvest Dance

Composer: Hitoshi Sakimoto

Game: Tactics Ogre

[pianogame.org](http://pianogame.org)

♩ = 135

Trumpet, Trumpet

Violas (section), String Ensemble

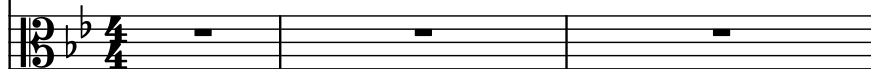

Violoncellos (section), String Ensemble

4

Tpt.

Vlas.

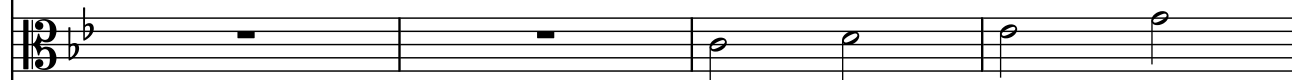

Vcs.

8

Tpt.

Vlas.

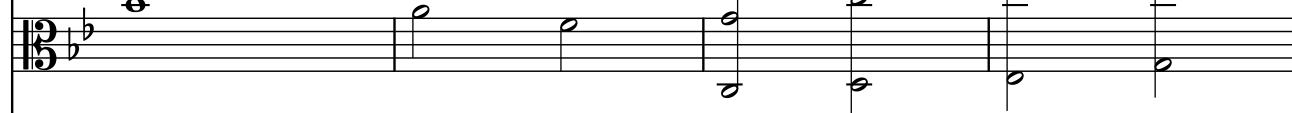

Vcs.

12

Tpt.

Vlas.

Vcs.

16

Tpt.

Vlas.

Vcs.

Measures 16-18. Tpt. (Trumpet) has a melodic line with eighth and quarter notes. Vlas. (Violoncello) has a bass line with a long note and a complex chordal passage. Vcs. (Violoncello) has a bass line with eighth notes and a key change at measure 18.

19

Tpt.

Vlas.

Vcs.

Measures 19-21. Tpt. (Trumpet) has a melodic line with eighth and quarter notes. Vlas. (Violoncello) has a bass line with a long note and a complex chordal passage. Vcs. (Violoncello) has a bass line with eighth notes and a key change at measure 21.

22

Tpt.

Vlas.

Vcs.

Measures 22-25. Tpt. (Trumpet) has a melodic line with eighth and quarter notes. Vlas. (Violoncello) has a bass line with a long note and a complex chordal passage. Vcs. (Violoncello) has a bass line with eighth notes and a key change at measure 25.

26

Tpt.

Vlas.

Vcs.

Measures 26-29. Tpt. (Trumpet) has a melodic line with eighth and quarter notes. Vlas. (Violoncello) has a bass line with a long note and a complex chordal passage. Vcs. (Violoncello) has a bass line with eighth notes and a key change at measure 29.

30

30

Tpt.

Vlas.

Vcs.

31 32 33

34

34

Tpt.

Vlas.

Vcs.

35 36 37

38

38

Tpt.

Vlas.

Vcs.

39 40 41

42

42

Tpt.

Vlas.

Vcs.

43 44 45

45

Tpt.

Vlas.

Vcs.

Measures 45-48. Tpt. (Trumpet) plays a melodic line with eighth and sixteenth notes. Vlas. (Violoncello) plays a sustained low note with a tremolo. Vcs. (Violoncello) plays a rhythmic pattern of eighth notes and rests.

49

Tpt.

Vlas.

Vcs.

Measures 49-52. Tpt. (Trumpet) continues the melodic line. Vlas. (Violoncello) remains silent. Vcs. (Violoncello) continues the rhythmic pattern.

53

Tpt.

Vlas.

Vcs.

Measures 53-56. Tpt. (Trumpet) plays a more complex melodic line with sixteenth notes. Vlas. (Violoncello) plays a sustained low note with a tremolo. Vcs. (Violoncello) plays a rhythmic pattern of eighth notes and rests.

57

Tpt.

Vlas.

Vcs.

Measures 57-60. Tpt. (Trumpet) plays a melodic line with eighth and sixteenth notes. Vlas. (Violoncello) plays a sustained low note with a tremolo. Vcs. (Violoncello) plays a rhythmic pattern of eighth notes and rests.

61

61

Tpt.

Vlas.

Vcs.

65

65

Tpt.

Vlas.

Vcs.

68

68

Tpt.

Vlas.

Vcs.

72

72

Tpt.

Vlas.

Vcs.

76

Tpt.

Vlas.

Vcs.
