

# Fillmore (6)

Composer: Yuzo Koshiro

Game: ActRaiser

[pianogame.org](http://pianogame.org)

♩ = 115

Bass Guitar, Electric Bass

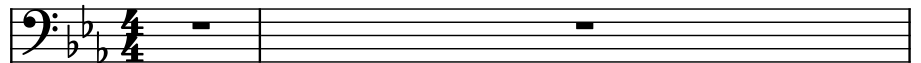

Fretless Electric Bass, Fretless Bass

Organ, Pipe Organ

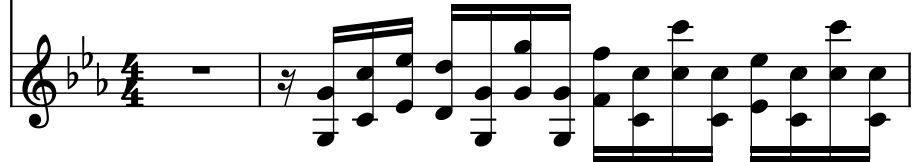

2

B. Guit.

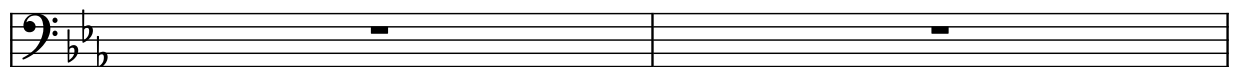

Frtl. El. B.

Org.

4

B. Guit.

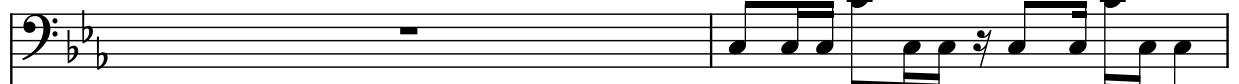

Frtl. El. B.

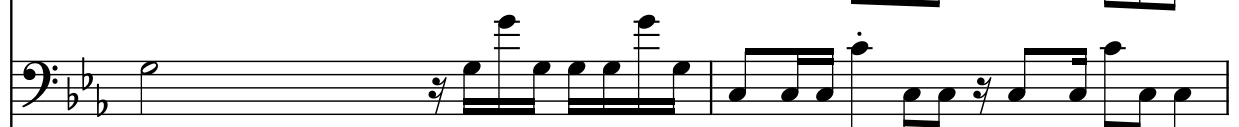

Org.

6

B. Guit.

Frtl. El. B.

Org.

8

B. Guit.

Frtl. El. B.

Org.

10

B. Guit.

Frtl. El. B.

Org.

12

B. Guit.

Frtl. El. B.

Org.

14

B. Guit.

Frtl. El. B.

Org.

16

B. Guit.

Frtl. El. B.

Org.

19

B. Guit.

Frtl. El. B.

Org.

Measures 19-21. B. Guit. has rests in measures 19 and 20, then enters in measure 21. Frtl. El. B. and Org. play throughout.

22

B. Guit.

Frtl. El. B.

Org.

Measures 22-23. All instruments play throughout.

24

B. Guit.

Frtl. El. B.

Org.

Measures 24-25. B. Guit. has a rest in measure 25. Frtl. El. B. and Org. play throughout.

26

B. Guit.

Frtl. El. B.

Org.

Measures 26-27. B. Guit. has rests in measures 26 and 27. Frtl. El. B. and Org. play throughout.

28

B. Guit.

Frtl. El. B.

Org.

30

B. Guit.

Frtl. El. B.

Org.

32

B. Guit.

Frtl. El. B.

Org.

34

B. Guit.

Frtl. El. B.

Org.

36

B. Guit.

Frtl. El. B.

Org.

Measures 36-37. B. Guit. and Frtl. El. B. play a descending eighth-note pattern. Org. plays a descending eighth-note pattern with a grace note on the first measure.

38

B. Guit.

Frtl. El. B.

Org.

Measures 38-39. B. Guit. and Frtl. El. B. play a descending eighth-note pattern. Org. plays a descending eighth-note pattern with a grace note on the first measure.

40

B. Guit.

Frtl. El. B.

Org.

Measures 40-42. B. Guit. plays a descending eighth-note pattern. Frtl. El. B. plays a descending eighth-note pattern. Org. plays a descending eighth-note pattern with a grace note on the first measure.

43

B. Guit.

Frtl. El. B.

Org.

Measures 43-45. B. Guit. plays a descending eighth-note pattern. Frtl. El. B. plays a descending eighth-note pattern. Org. plays a descending eighth-note pattern with a grace note on the first measure.

46

B. Guit.

Frtl. El. B.

Org.

Measures 46-47. B. Guit. and Frtl. El. B. play a rhythmic pattern of eighth notes with slurs. Org. plays a complex accompaniment with many beamed sixteenth notes.

48

B. Guit.

Frtl. El. B.

Org.

Measures 48-49. B. Guit. and Frtl. El. B. continue their rhythmic pattern. Org. continues with complex accompaniment.

50

B. Guit.

Frtl. El. B.

Org.

Measures 50-51. B. Guit. is silent. Frtl. El. B. plays a sustained note with a flat. Org. continues with complex accompaniment.

52

B. Guit.

Frtl. El. B.

Org.

Measures 52-53. B. Guit. and Frtl. El. B. play a rhythmic pattern. Org. continues with complex accompaniment.

54

B. Guit.

Frtl. El. B.

Org.

54

56

B. Guit.

Frtl. El. B.

Org.

56

58

B. Guit.

Frtl. El. B.

Org.

58

60

B. Guit.

Frtl. El. B.

Org.

60

62

B. Guit.

Frtl. El. B.

Org.

Measures 62-63. The B. Guit. and Frtl. El. B. parts play a rhythmic pattern of eighth and sixteenth notes. The Org. part provides a harmonic accompaniment with chords and single notes.

64

B. Guit.

Frtl. El. B.

Org.

Measures 64-66. The B. Guit. part has a rest in measures 64 and 65, then enters in measure 66. The Frtl. El. B. and Org. parts continue their respective parts.

67

B. Guit.

Frtl. El. B.

Org.

Measures 67-69. The B. Guit. part has a rest in measures 67 and 68, then enters in measure 69. The Frtl. El. B. and Org. parts continue their respective parts.

70

B. Guit.

Frtl. El. B.

Org.

Measures 70-72. The B. Guit. and Frtl. El. B. parts play a rhythmic pattern of eighth and sixteenth notes. The Org. part provides a harmonic accompaniment with chords and single notes.

72

B. Guit.

Frtl. El. B.

Org.

Measures 72-73. B. Guit. and Frtl. El. B. play a descending eighth-note line. Org. plays a complex accompaniment with many beamed sixteenth notes.

74

B. Guit.

Frtl. El. B.

Org.

Measures 74-75. B. Guit. is silent. Frtl. El. B. has a half rest followed by a sixteenth-note line. Org. continues with a complex accompaniment.

76

B. Guit.

Frtl. El. B.

Org.

Measures 76-77. B. Guit. has a half rest followed by a sixteenth-note line. Frtl. El. B. has a half rest followed by a sixteenth-note line. Org. continues with a complex accompaniment.

78

B. Guit.

Frtl. El. B.

Org.

Measures 78-79. B. Guit. and Frtl. El. B. play a descending eighth-note line. Org. has a half rest followed by a sixteenth-note line.

80

B. Guit.

Frtl. El. B.

Org.

82

B. Guit.

Frtl. El. B.

Org.

84

B. Guit.

Frtl. El. B.

Org.

86

B. Guit.

Frtl. El. B.

Org.

88

B. Guit.

Frtl. El. B.

Org.

91

B. Guit.

Frtrl. El. B.

Org.

Measures 91-93. The B. Guit. part has rests in measures 91 and 92, then plays eighth notes in measure 93. The Frtrl. El. B. part plays eighth notes in measures 91 and 92, then eighth notes with slurs in measure 93. The Org. part has a half note in measure 91, a half note in measure 92, and a complex eighth-note pattern in measure 93.

94

B. Guit.

Frtrl. El. B.

Org.

Measures 94-95. The B. Guit. and Frtrl. El. B. parts play eighth notes in measures 94 and 95. The Org. part plays a complex eighth-note pattern in measures 94 and 95.

96

B. Guit.

Frtrl. El. B.

Org.

Measures 96-97. The B. Guit. and Frtrl. El. B. parts play eighth notes in measures 96 and 97. The Org. part plays a complex eighth-note pattern in measures 96 and 97.