

Act 2 Boss (Remix)

Composer: Jun Senoue
Game: Sonic & Knuckles
pianogame.org

♩ = 149

Contrabass, Sonic and Knuckles

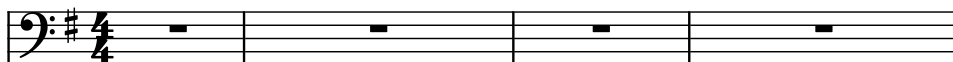

Contrabass, Boss remix

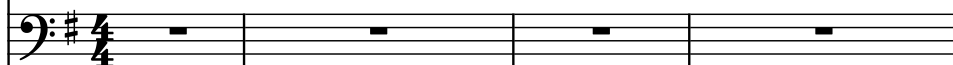

Piano, Sequenced by Jolteon

5

Cb.

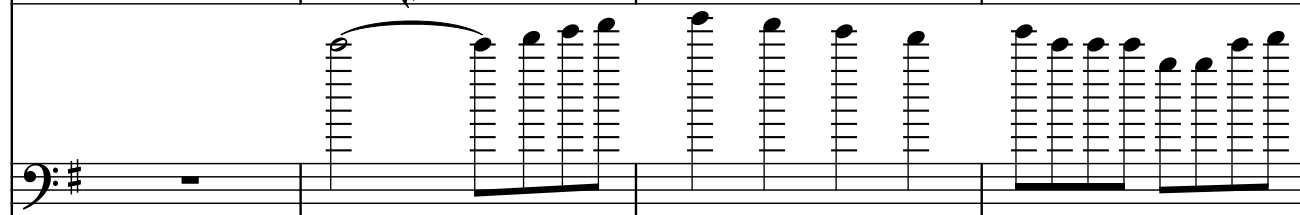

Pno.

9

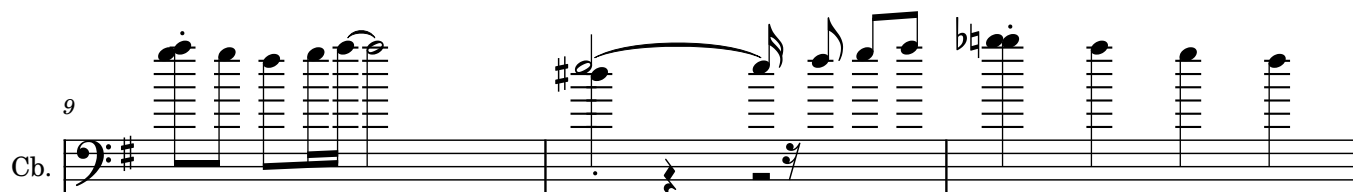

Cb.

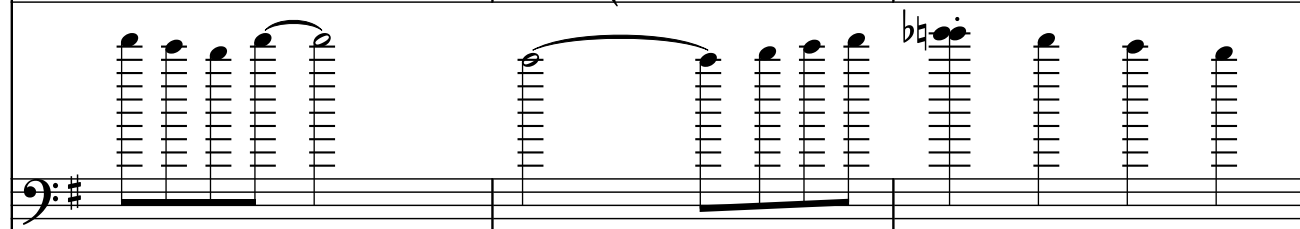

Pno.

22

Cb.

Cb.

Pno.

24

Cb.

Cb.

Pno.

26

Cb.

Cb.

Pno.

28

Cb.

Cb.

Pno.

30

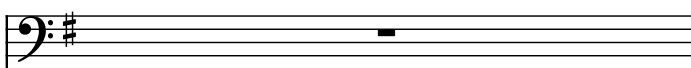
Cb. 

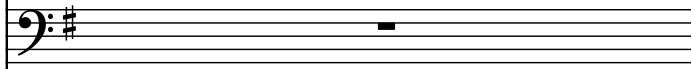
Cb. 

Pno. 

32

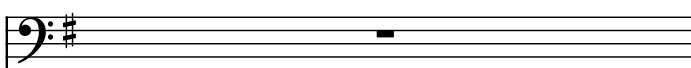
Cb. 

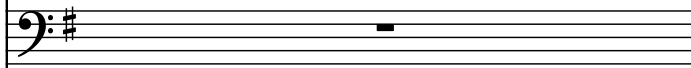
Cb. 

Pno. 

34

Cb. 

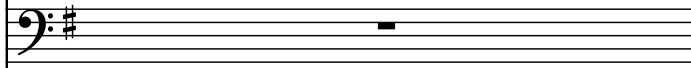
Cb. 

Pno. 

36

$\text{♩} = 198$

Cb. 

Cb. 

Pno. 

39

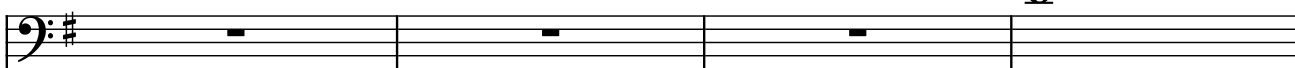
Cb. 

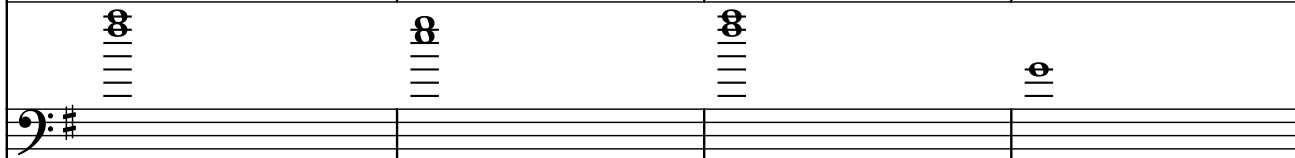
Cb. 

Pno. 

43

Cb. 

Cb. 

Pno. 

47

Cb. 

Cb. 

Pno. 

51

Cb. 

Cb. 

Pno. 

55

Cb.

Cb.

Pno.

59

Cb.

Cb.

Pno.

64

Cb.

Cb.

Pno.

69

Cb.

Cb.

Pno.

73

Cb.

Cb.

Pno.
