

"Control Crisis" - Theme Of Orochi Iori And C Leona

Composer: Shinsekai Gakkyoku Zatsugidan

Game: King Of Fighters '97, The

pianogame.org

♩ = 230

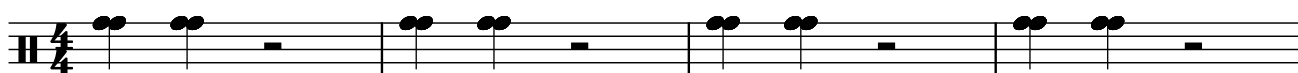

♩ = 125

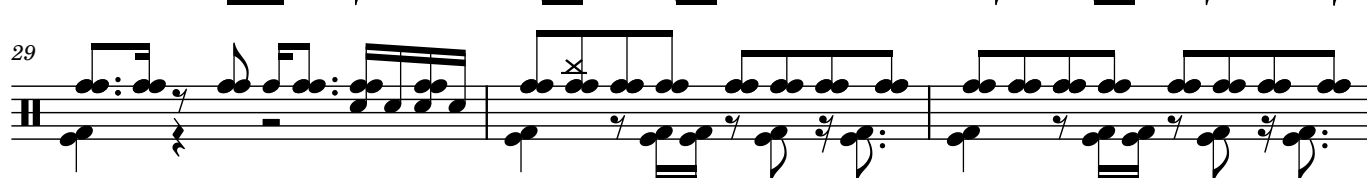
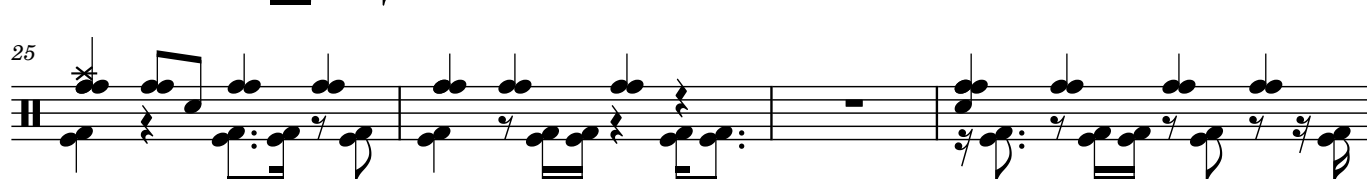
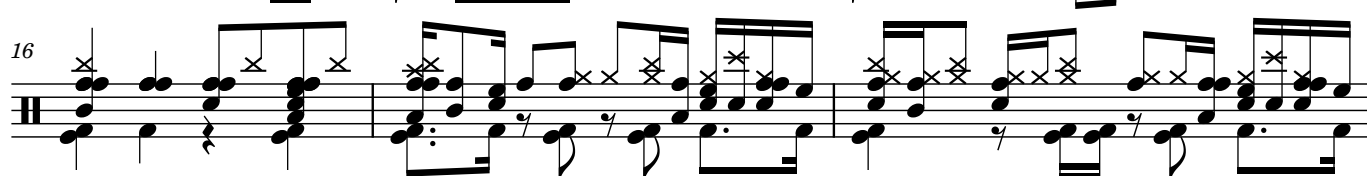
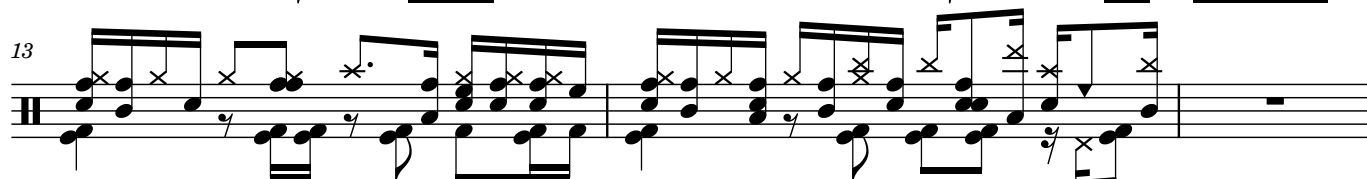
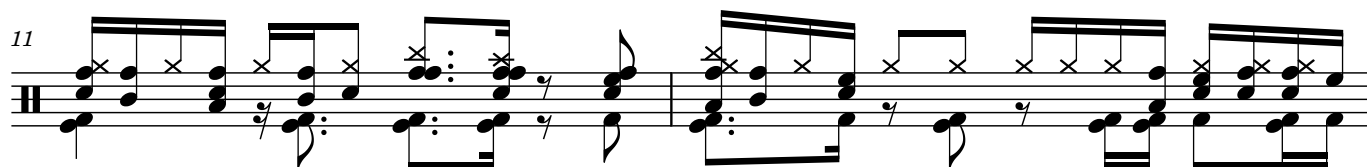
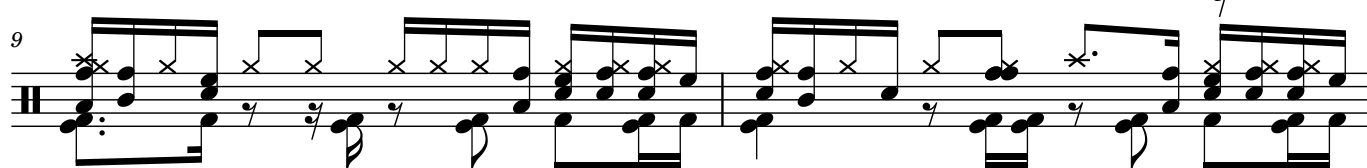
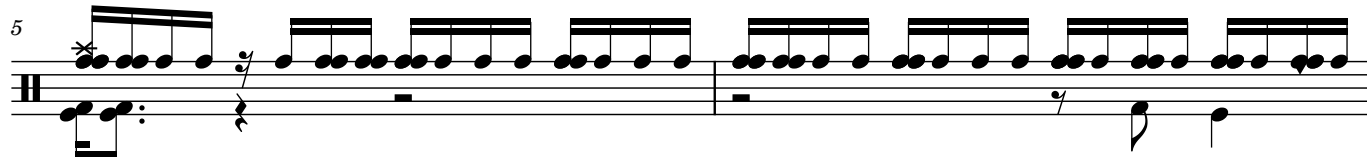

32

35

37

39

42

45

48

51

53

55

57

60

63

65

68

72

75

78

80

82

85

88

91

93

95

97

99

102

105

107

110

114

117

