

# Kim Kaphwan's Theme

Composer: Shinsekai Gakkyoku Zatsugidan

Game: Fatal Fury Special

[pianogame.org](http://pianogame.org)

♩ = 120

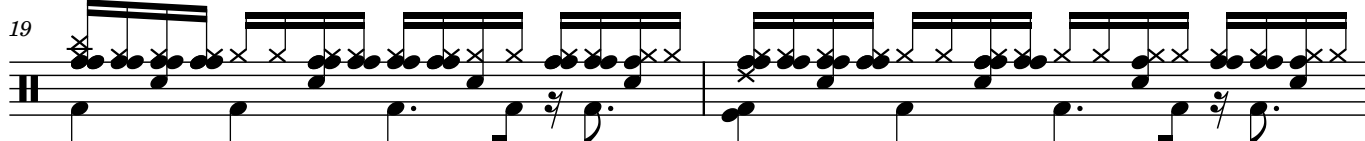
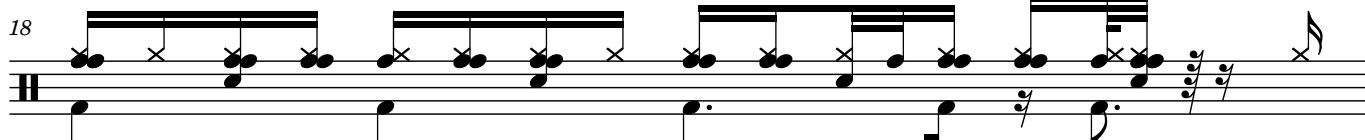
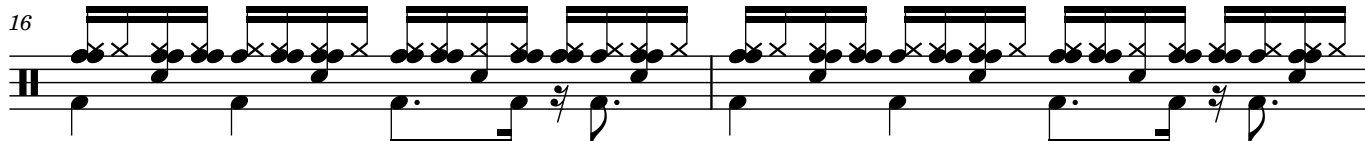
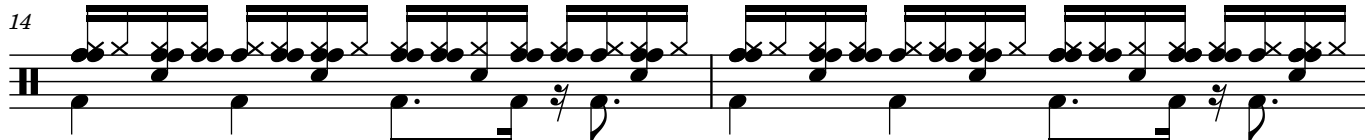
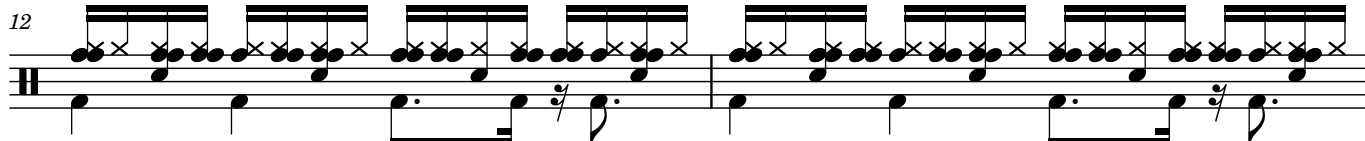
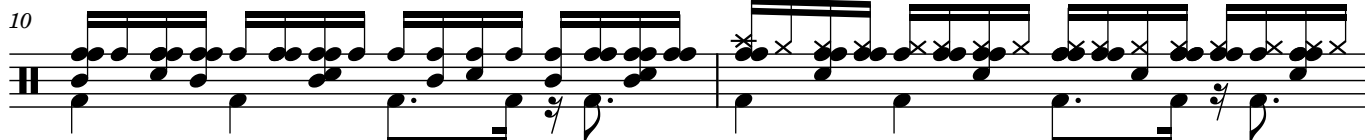
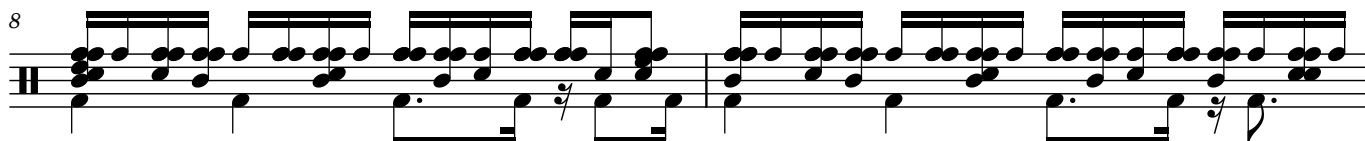
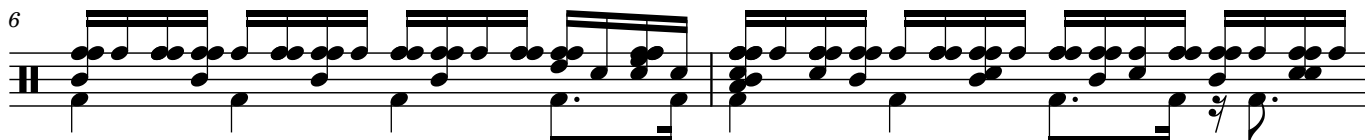

23

25

27

29

31

33

35

37

39

41

43

45

46

47

49

51

53

55

57

59

61

63

4

65

