

# Cellar Theme (2)

Composer: Kozue Ishikawa

Game: Wario Land 2

[pianogame.org](http://pianogame.org)

♩ = 200

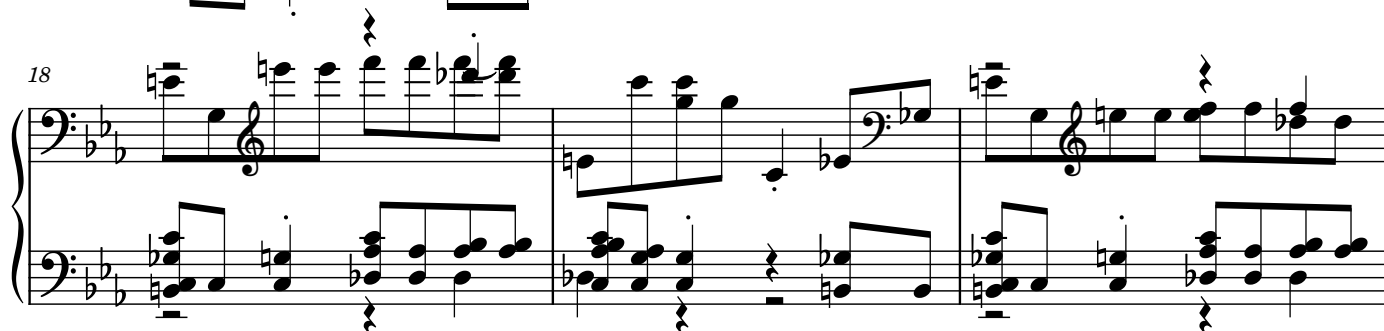
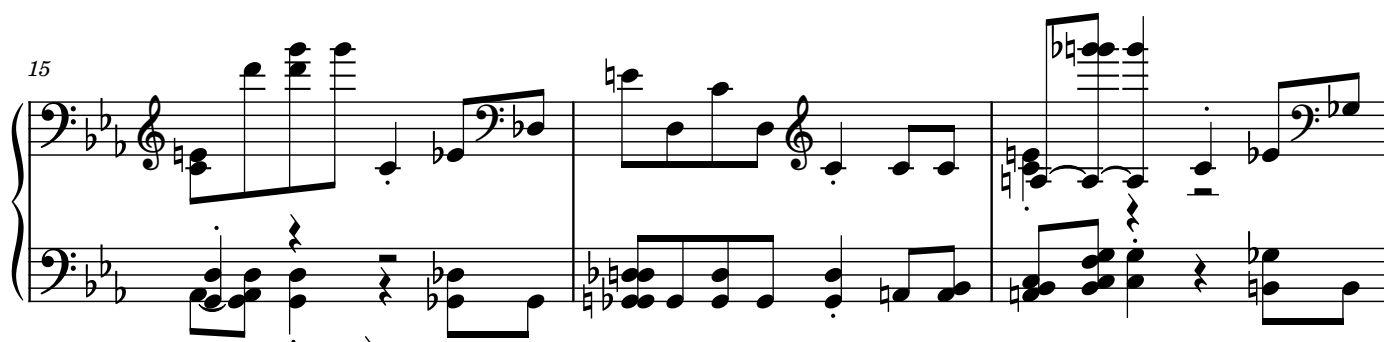
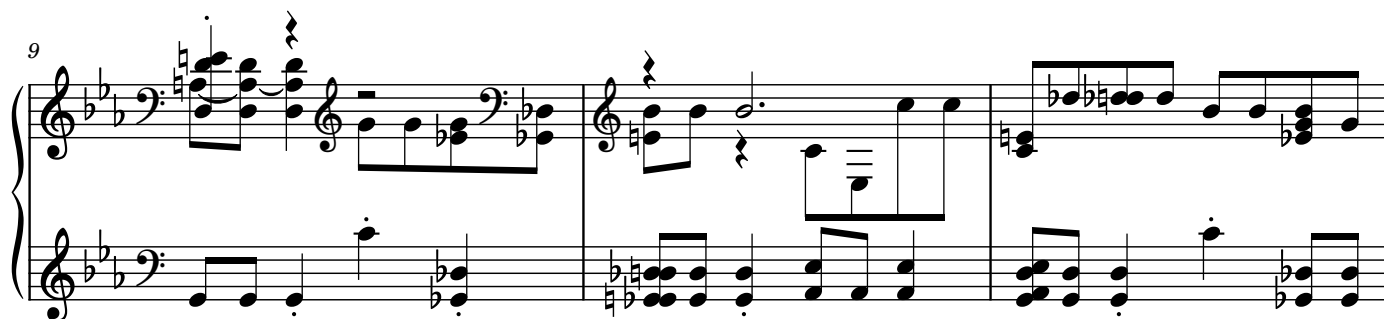
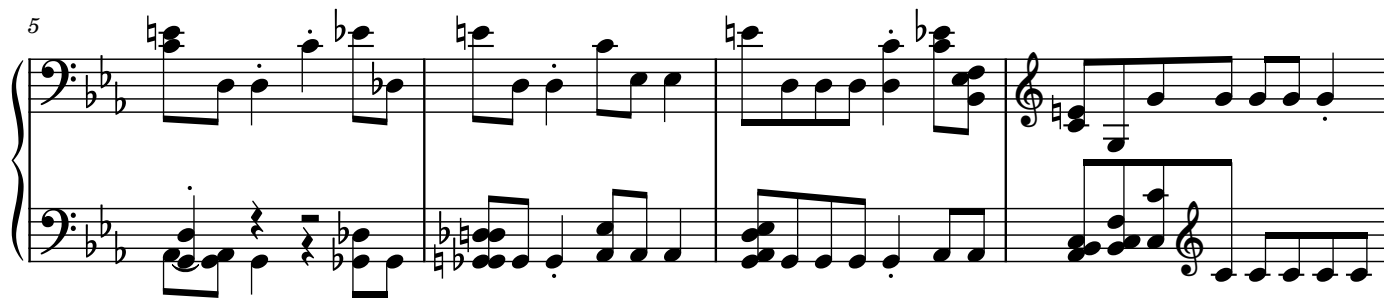

21

Measures 21-23 of a musical score in B-flat major (two flats). The piece is in 3/4 time. Measure 21 features a treble staff with eighth-note chords and a bass staff with a walking bass line. Measure 22 continues the treble staff's eighth-note pattern while the bass staff has a more active line. Measure 23 shows a change in the treble staff with a half-note chord, while the bass staff continues its walking pattern.

24

Measures 24-26. Measure 24 has a treble staff with a half-note chord and a bass staff with a walking bass line. Measure 25 features a treble staff with a half-note chord and a bass staff with a walking bass line. Measure 26 shows a treble staff with a half-note chord and a bass staff with a walking bass line.

27

Measures 27-29. Measure 27 features a treble staff with a half-note chord and a bass staff with a walking bass line. Measure 28 has a treble staff with a half-note chord and a bass staff with a walking bass line. Measure 29 shows a treble staff with a half-note chord and a bass staff with a walking bass line. There are triplets marked with a '3' in measures 28 and 29.

30

Measures 30-32. Measure 30 features a treble staff with a half-note chord and a bass staff with a walking bass line. Measure 31 has a treble staff with a half-note chord and a bass staff with a walking bass line. Measure 32 shows a treble staff with a half-note chord and a bass staff with a walking bass line. There are triplets marked with a '3' in measures 31 and 32.

33

Measures 33-35. Measure 33 features a treble staff with a half-note chord and a bass staff with a walking bass line. Measure 34 has a treble staff with a half-note chord and a bass staff with a walking bass line. Measure 35 shows a treble staff with a half-note chord and a bass staff with a walking bass line.

36

System 36-39: This system contains measures 36 through 39. The right hand features a complex, rapid sixteenth-note melody with many beamed notes and rests. The left hand provides a steady accompaniment of eighth notes. The key signature has two flats (B-flat and E-flat).

40

System 40-43: This system contains measures 40 through 43. The right hand continues with a melodic line, incorporating some chords and rests. The left hand maintains a rhythmic pattern of eighth notes. The key signature remains two flats.

44

System 44-47: This system contains measures 44 through 47. The right hand has a more active melodic line with frequent sixteenth notes. The left hand continues with eighth-note accompaniment. The key signature remains two flats.

48

System 48-51: This system contains measures 48 through 51. The right hand features a melodic line with some longer note values. The left hand continues with eighth-note accompaniment. The key signature remains two flats.

50

System 50-53: This system contains measures 50 through 53. The right hand has a melodic line with some longer note values. The left hand continues with eighth-note accompaniment. The key signature remains two flats.

53

System 53-56: This system contains measures 53 through 56. The right hand has a melodic line with some longer note values. The left hand continues with eighth-note accompaniment. The key signature remains two flats.

60

63

66

69

72

72

75

78

81

84

87

91

Measures 91-94 of a musical score. The key signature is three flats (B-flat, E-flat, A-flat). The score is written for piano with a grand staff (treble and bass clefs). Measure 91 features a complex chordal texture in the right hand and a more active bass line. Measures 92-94 show a progression of chords and melodic fragments in both hands, with some rests in the bass line.

95

Measures 95-97 of a musical score. The key signature remains three flats. Measure 95 continues the harmonic progression with sustained chords in the right hand and a moving bass line. Measures 96-97 show a shift in the right hand's texture, with more melodic movement and some rests in the bass line.

98

Measures 98-99 of a musical score. The key signature is three flats. Measure 98 features a more active right hand with eighth notes and a steady bass line. Measure 99 shows a continuation of the harmonic movement with some rests in the bass line.

100

Measures 100-102 of a musical score. The key signature is three flats. Measure 100 features a more active right hand with eighth notes and a steady bass line. Measure 101 shows a continuation of the harmonic movement with some rests in the bass line. Measure 102 features a more active right hand with eighth notes and a steady bass line.

103

Measures 103-106 of a musical score. The key signature is three flats. Measure 103 features a more active right hand with eighth notes and a steady bass line. Measure 104 shows a continuation of the harmonic movement with some rests in the bass line. Measure 105 features a more active right hand with eighth notes and a steady bass line. Measure 106 shows a continuation of the harmonic movement with some rests in the bass line.

107

Measures 107-110 of a musical score. The key signature is three flats. Measure 107 features a more active right hand with eighth notes and a steady bass line. Measure 108 shows a continuation of the harmonic movement with some rests in the bass line. Measure 109 features a more active right hand with eighth notes and a steady bass line. Measure 110 shows a continuation of the harmonic movement with some rests in the bass line.