

# Lightning War (GS)

Composer: Go Sato

Game: Raiden

[pianogame.org](http://pianogame.org)

♩ = 300

Effect Synthesizer, [Raiden] SNES/Sega/TG16

Mallet Synthesizer, Arcade - Lightning War BGM

Saw Synthesizer, Sequenced by nZero/Prion

3

♩ = 156

Synth.

Mal. Syn.

Synth.

5

Synth.

Mal. Syn.

Synth.

8

Synth.

Mal. Syn.

Synth.

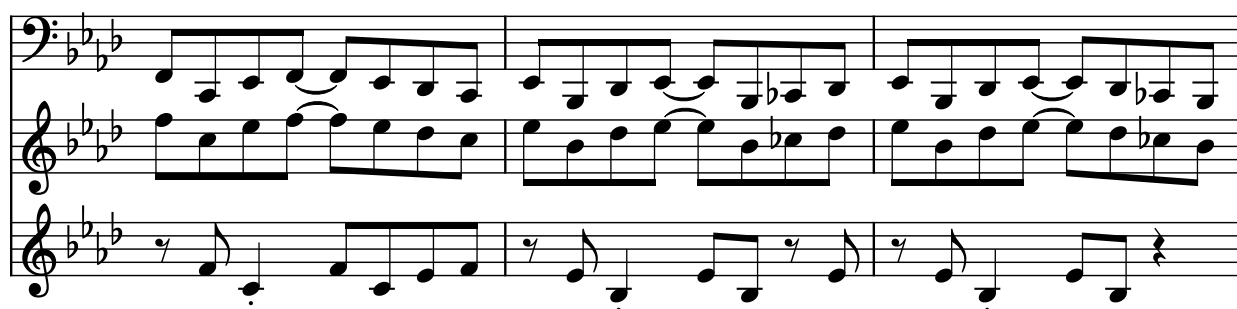

11

Synth.

Mal. Syn.

Synth.

14

Synth. 

Mal. Syn. 

Synth. 

17

Synth. 

Mal. Syn. 

Synth. 

19

Synth. 

Mal. Syn. 

Synth. 

21

Synth. 

Mal. Syn. 

Synth. 

23

Synth.

Mal. Syn.

Synth.

25

Synth.

Mal. Syn.

Synth.

27

Synth.

Mal. Syn.

Synth.

29

Synth.

Mal. Syn.

Synth.

31

Synth. 

Mal. Syn. 

Synth. 

33

Synth. 

Mal. Syn. 

Synth. 

└ 3 ┘

36

Synth. 

Mal. Syn. 

Synth. 

39

Synth. 

Mal. Syn. 

Synth. 

42

Synth.

Mal. Syn.

Synth.

45

Synth.

Mal. Syn.

Synth.

47

Synth.

Mal. Syn.

Synth.

49

Synth.

Mal. Syn.

Synth.

51

Synth.

Mal. Syn.

Synth.

53

Synth.

Mal. Syn.

Synth.

55

Synth.

Mal. Syn.

Synth.

57

Synth.

Mal. Syn.

Synth.

59

Synth.

Mal. Syn.

Synth.

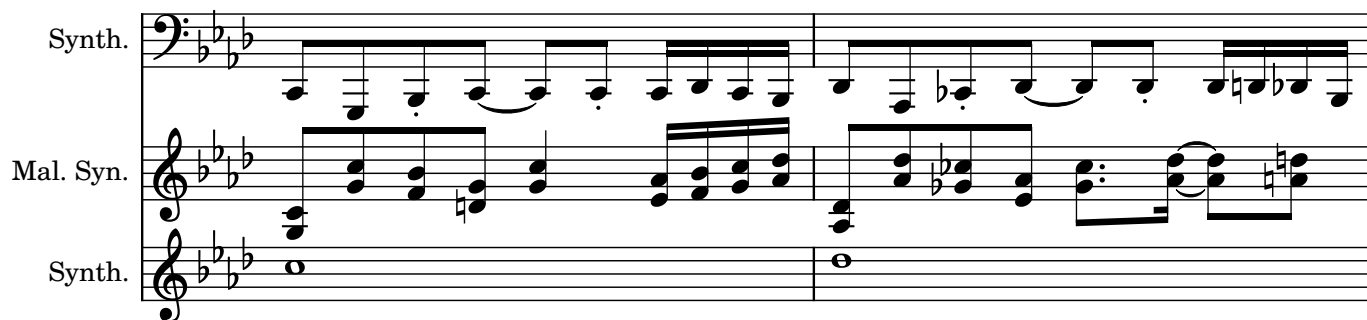

61

Synth.

Mal. Syn.

Synth.

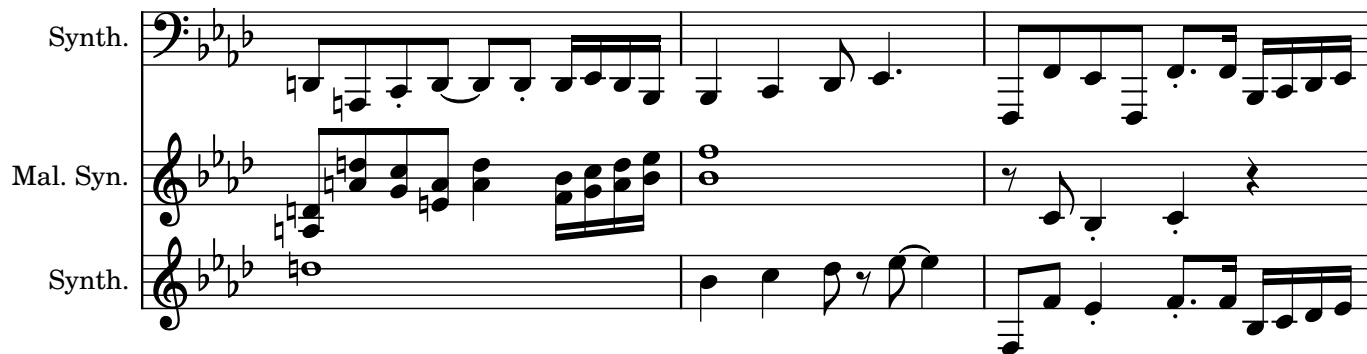

64

Synth.

Mal. Syn.

Synth.

67

Synth.

Mal. Syn.

Synth.

70

Synth.

Mal. Syn.

Synth.

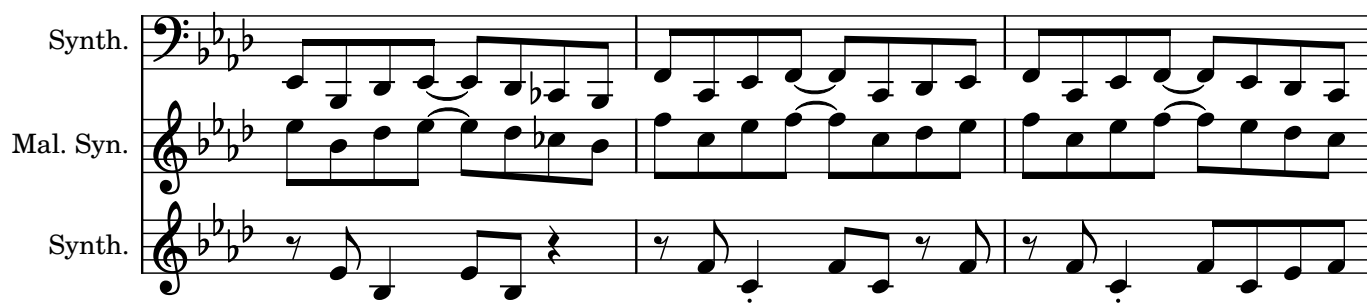

73

Synth.

Mal. Syn.

Synth.
