

# **Boss Battle - "Danger"**

Composer: Hiroki Kikuta

Game: Secret of Mana

[pianogame.org](http://pianogame.org)

9 9

$\text{♩} = 160$

$\frac{3}{4}$

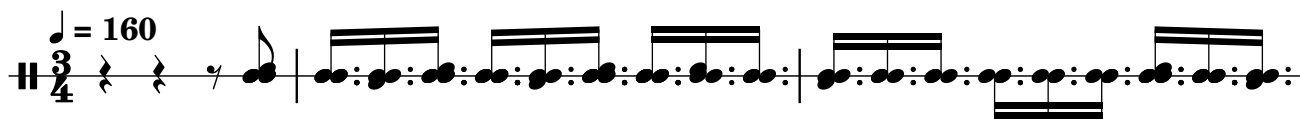

9 9

4

9 9

6

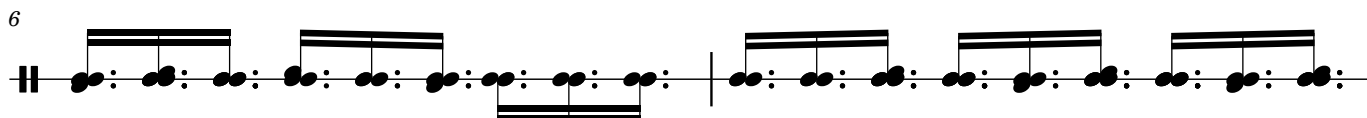

9 9

8

9 3 3 9 3

10

3 3 3 9

9

2

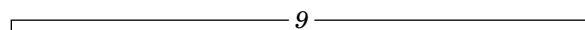
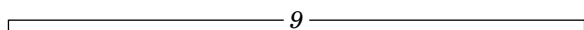

12

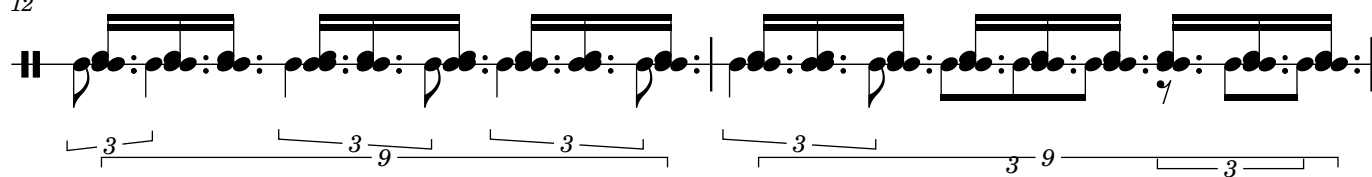

14

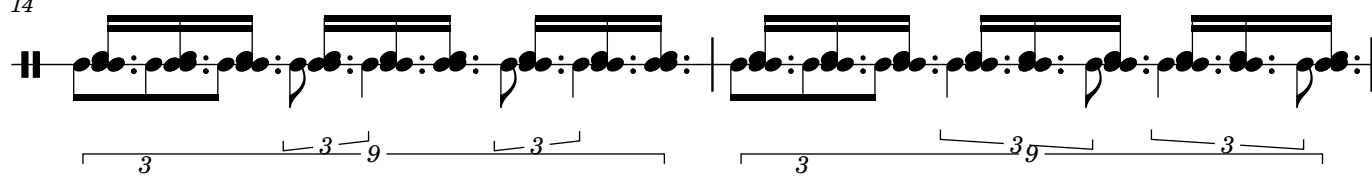

16

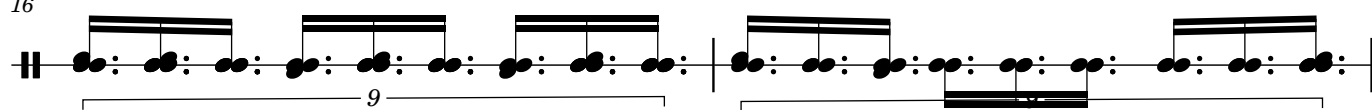

18

20

22

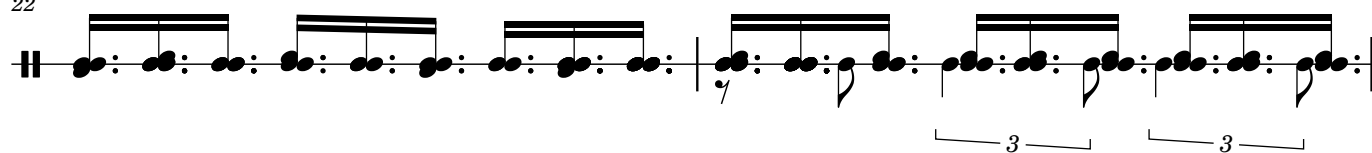

24

3 3 3

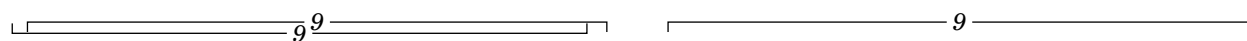

26

3 3 3

28

3 3 3

30

3 3 3

4

9

9

32

9

9 3

34

9

9

36

9

3

3

9

38

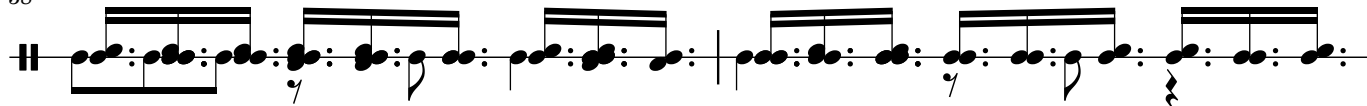

3

9

9

40

3

3

3

3

3

42

9 9 3 9

44

9 9 3 3

46

3 3 3 9 9

48

3 9 9 3

51

3 9 9 3

6

53

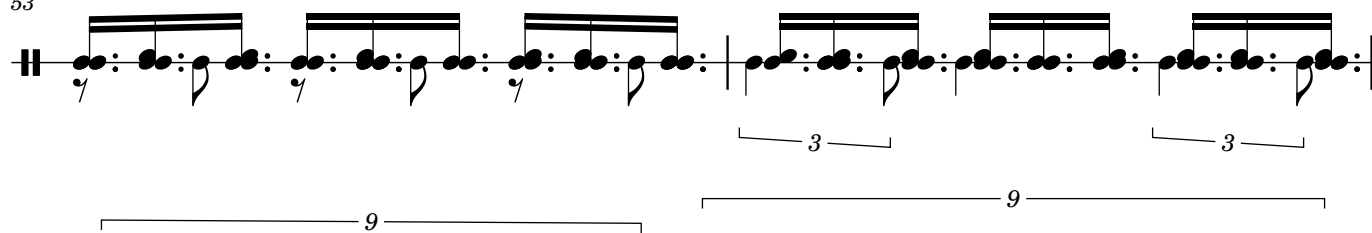

55

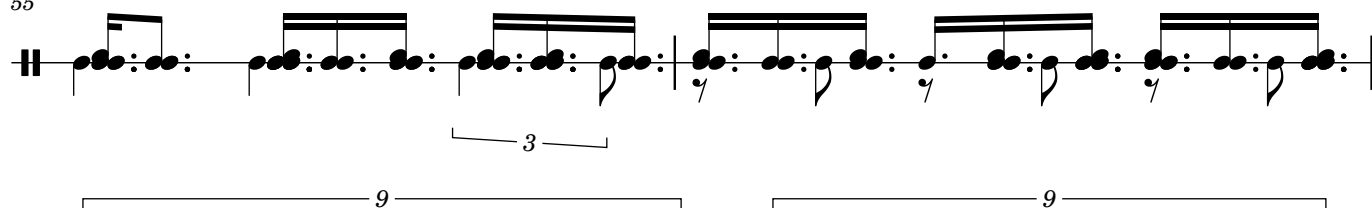

57

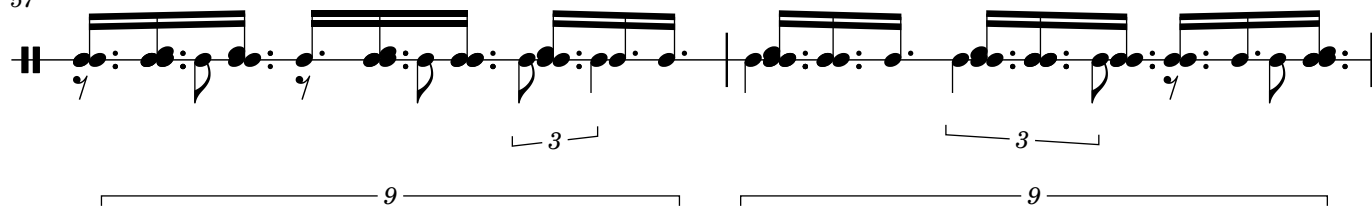

59

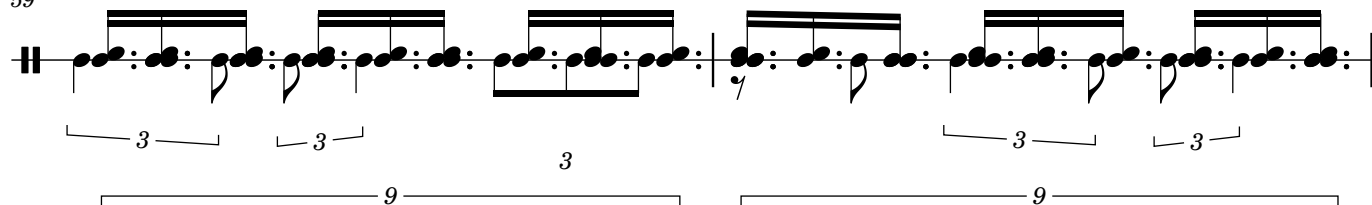

61

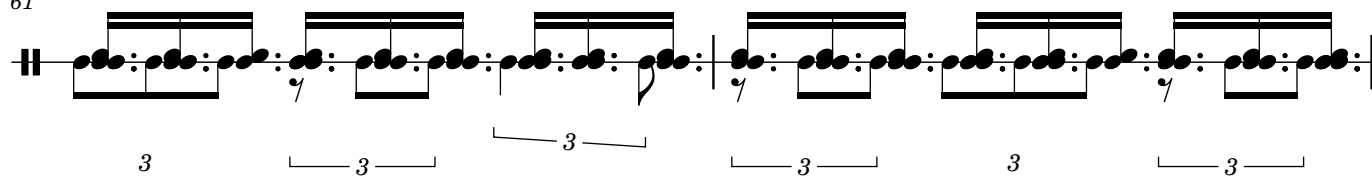

63

65

67

69

71

73

8

75

77

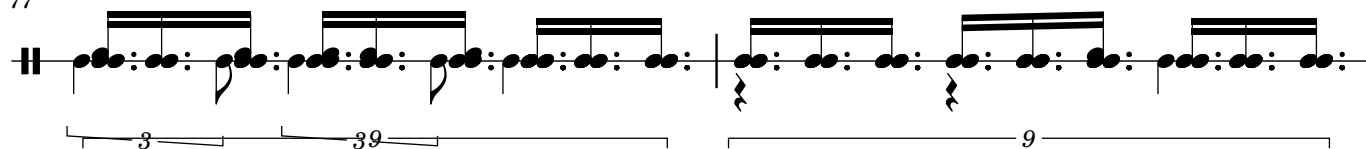

79

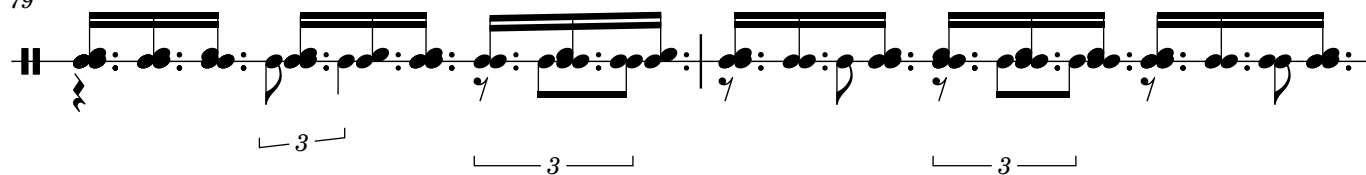

81

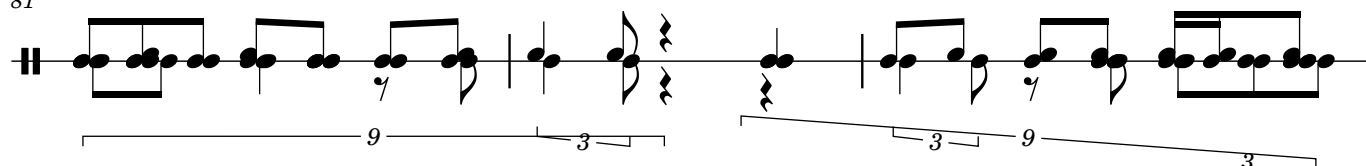

84

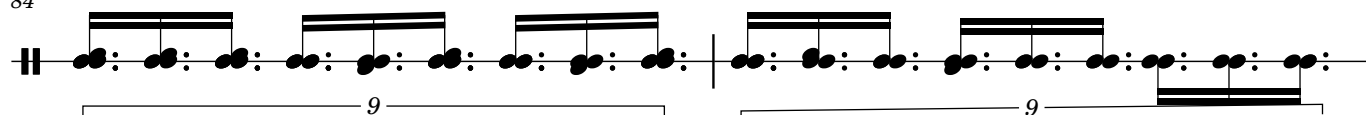

86

9

9

88

9

9

90

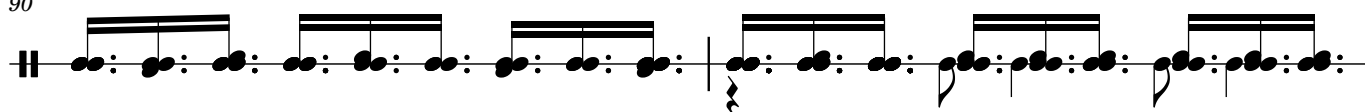

9

3 9 3

92

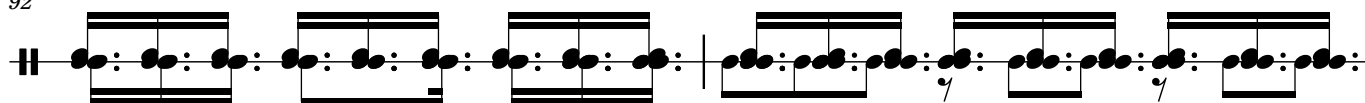

3 3 3

9 9

9

94

3 3 3 9

3 3 9 3

96

3 3 3 3 3 3

10

98

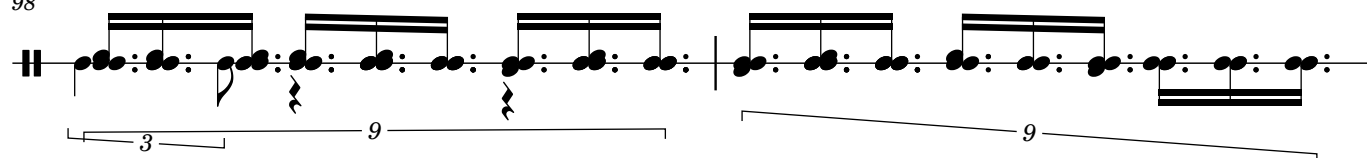

100

102

104

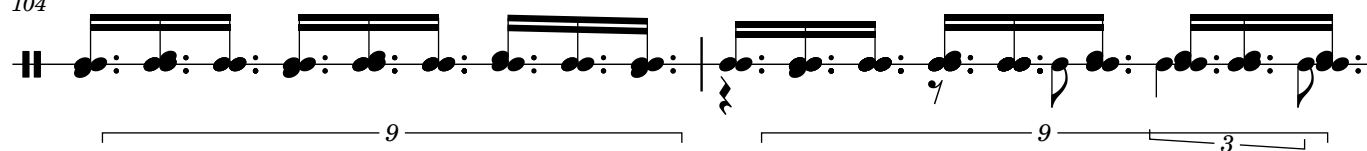

106

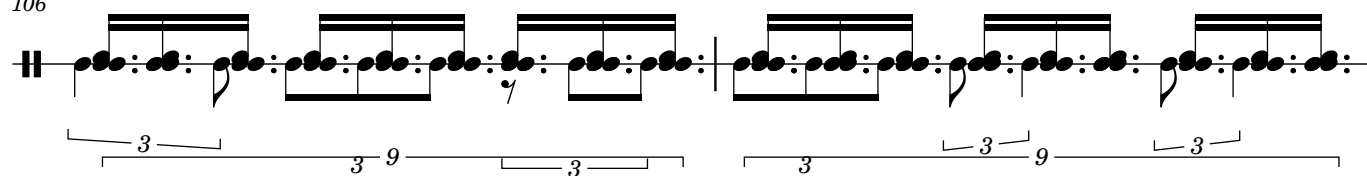

108

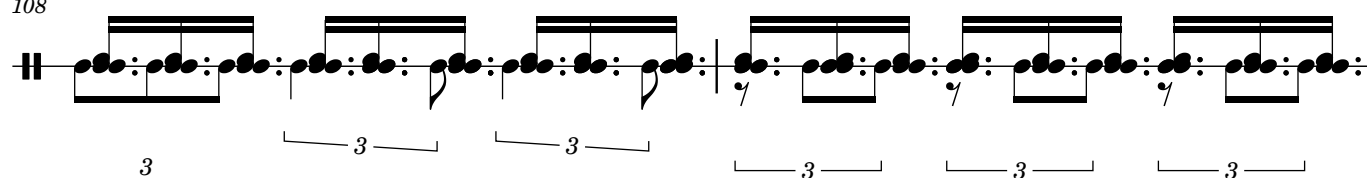

110

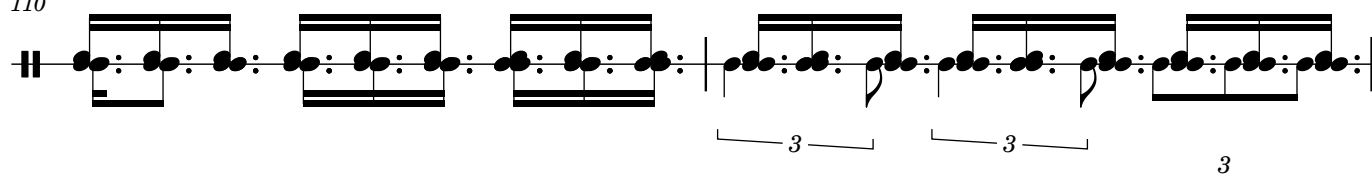

112

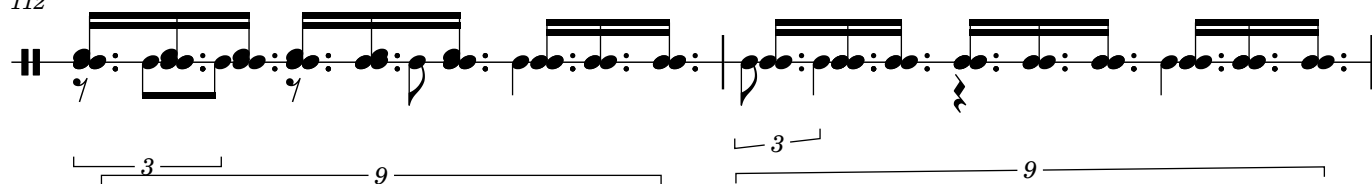

114

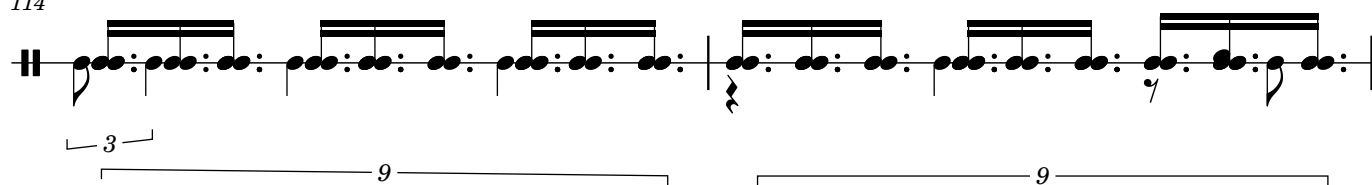

116

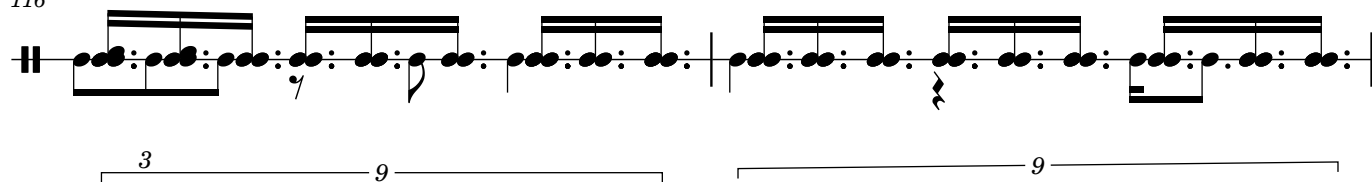

118

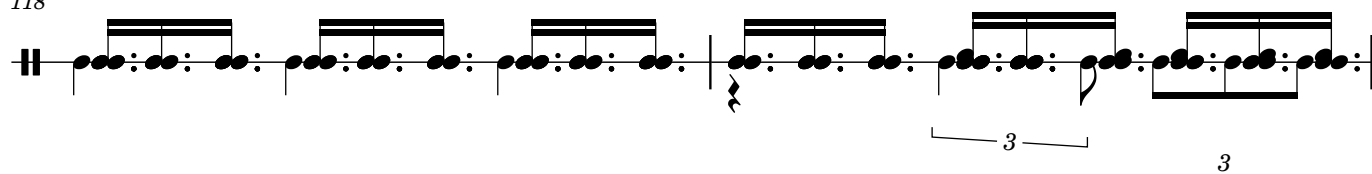

12

120

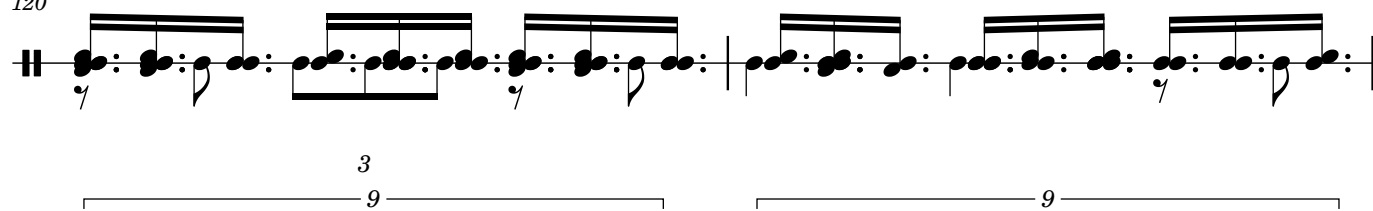

122

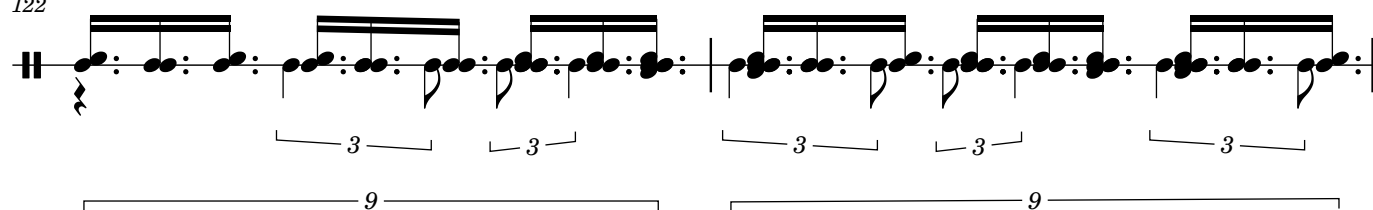

124

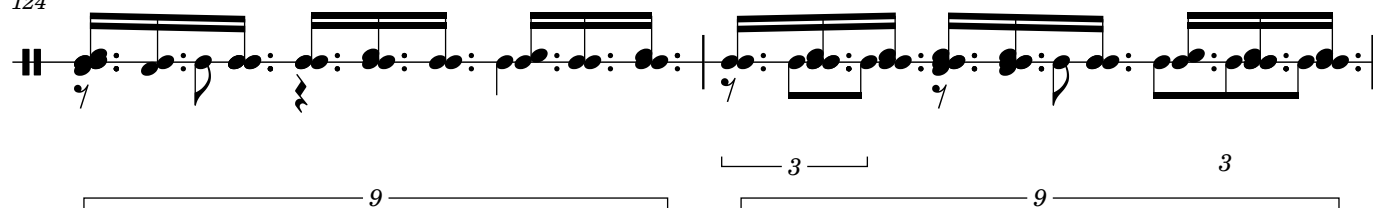

126

128

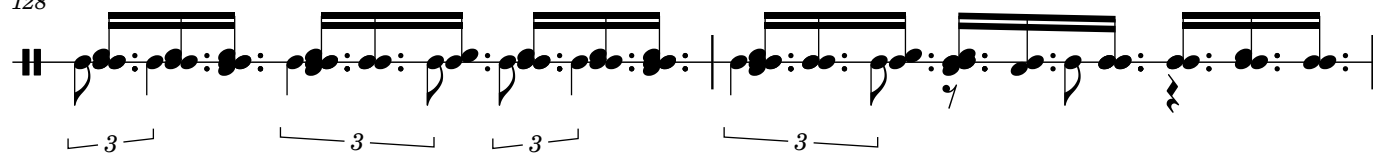

130

3

3

9

3

9

133

9

9

3

135

9

9

3

137

3

3

9

9

139

3

3

133

9 3 9

135

9 3 9

137

3

9

3

9

139

Exercise 139 is a single-staff musical piece in 3/4 time, featuring a key signature of one sharp (F#). The melody is composed of eighth and sixteenth notes, frequently beamed in groups of three. The piece concludes with a double bar line.

14

141

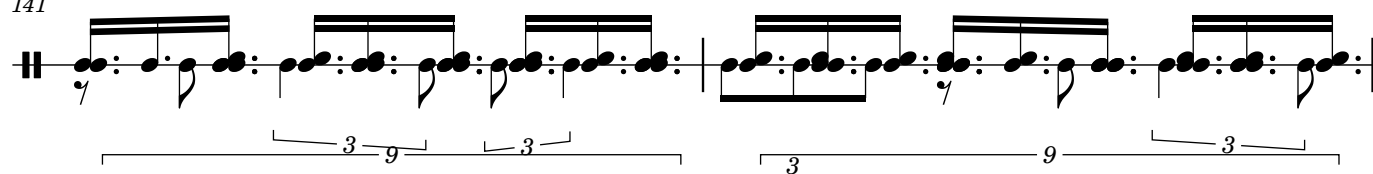

143

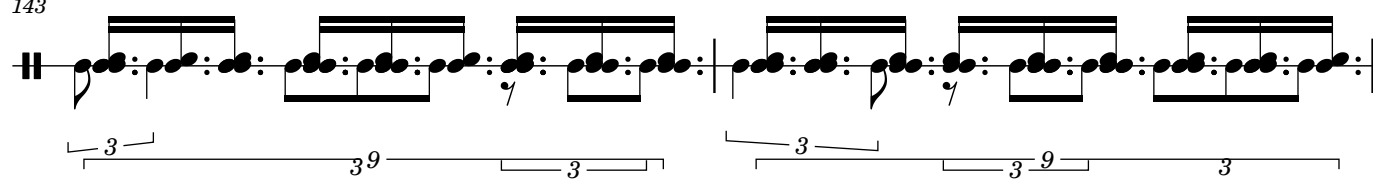

145

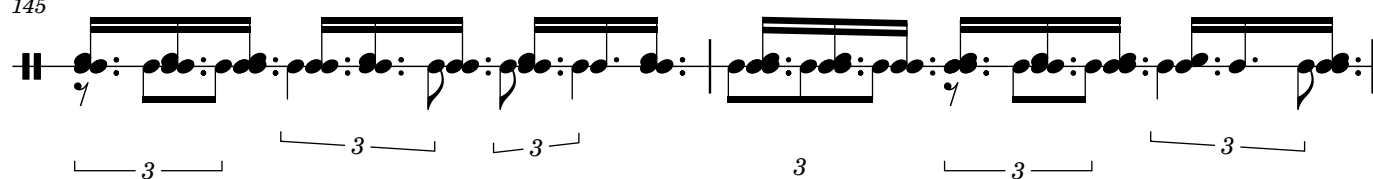

147

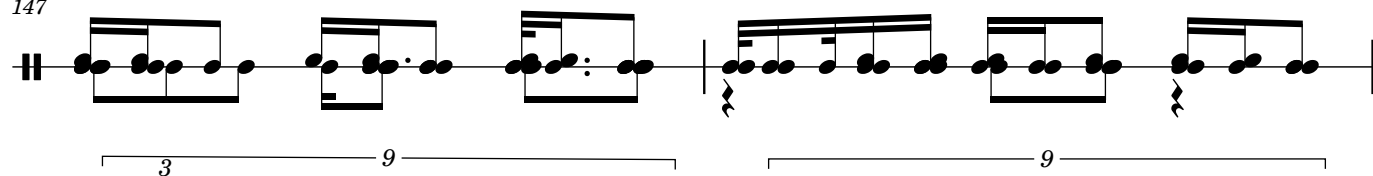

149

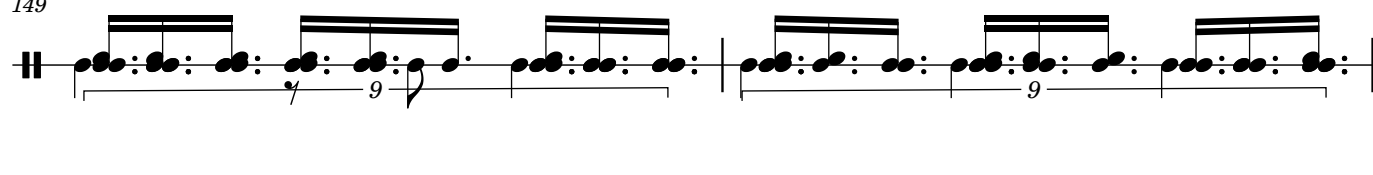

151

153

155

157

159

161

163

16

166

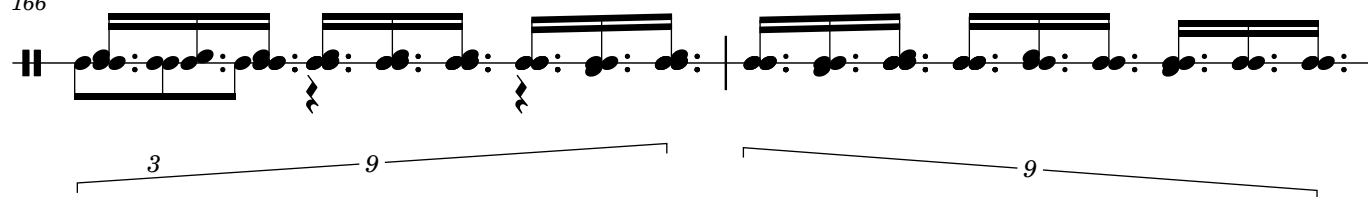

168

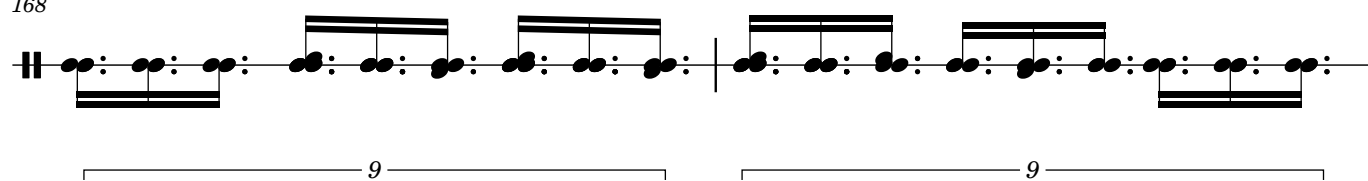

170

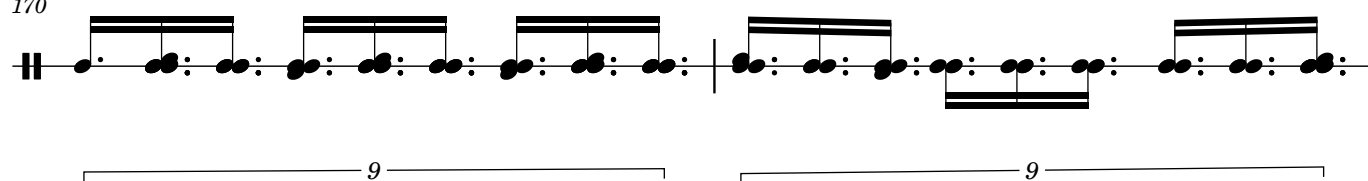

172

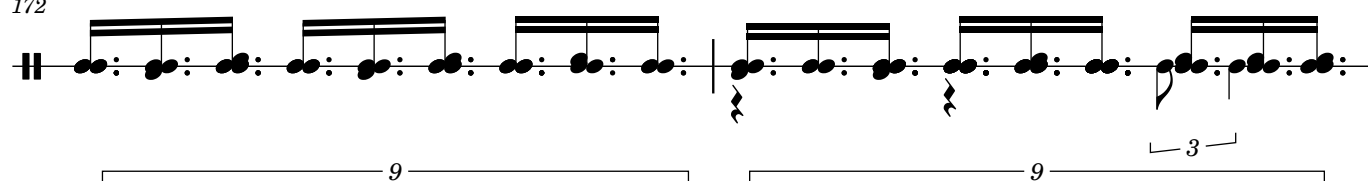

174

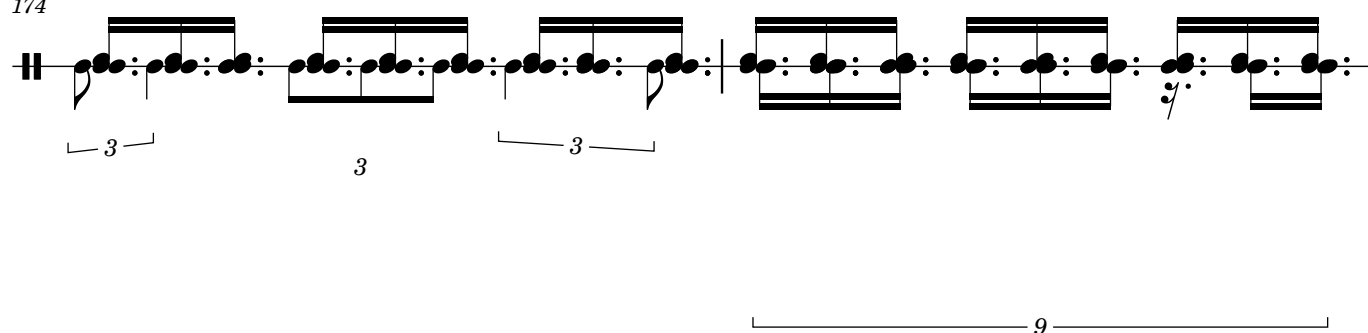

176

9 9

178

3 3 3

180

3 3 9 9

182

9 9

184

9 9

18

186

188

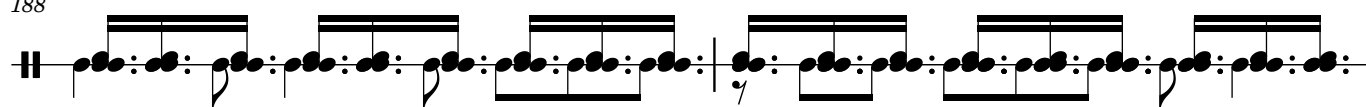

190

192

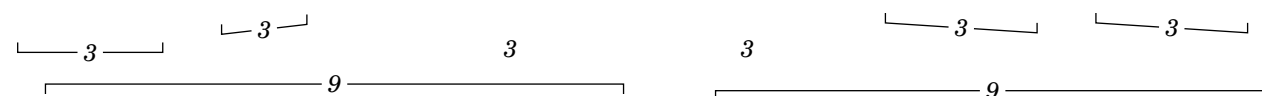
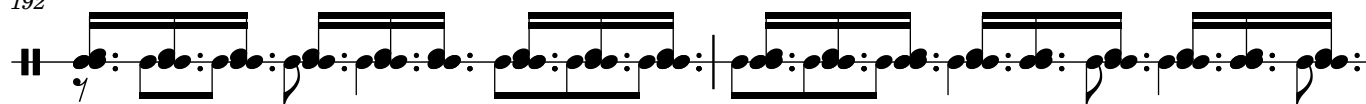

194

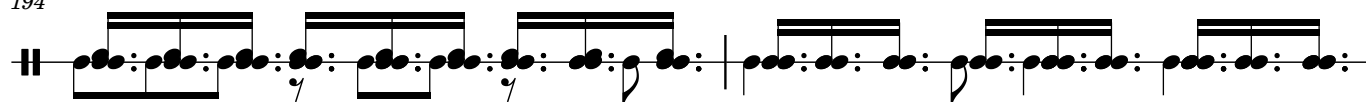

196

9 9

3

198

3 9 9

200

9 9 3

202

3 3 9 9

204

3 3 3 3

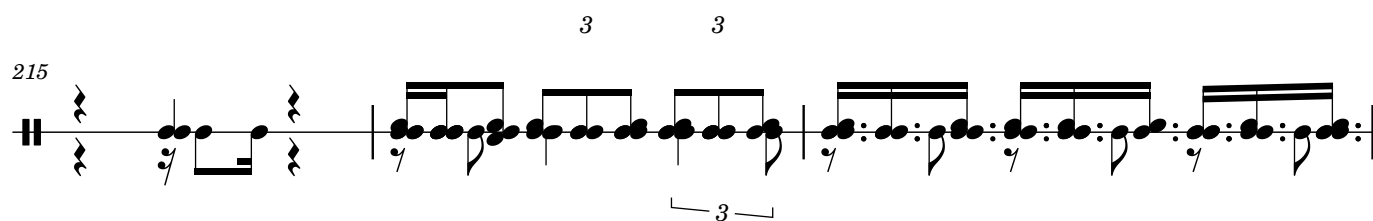
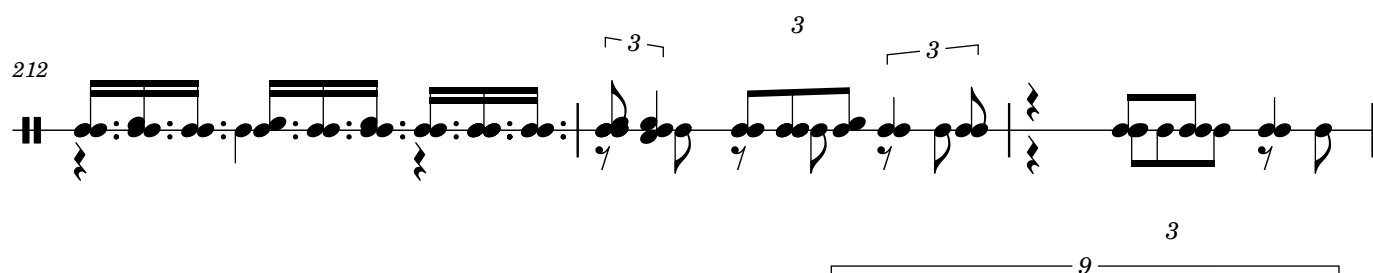
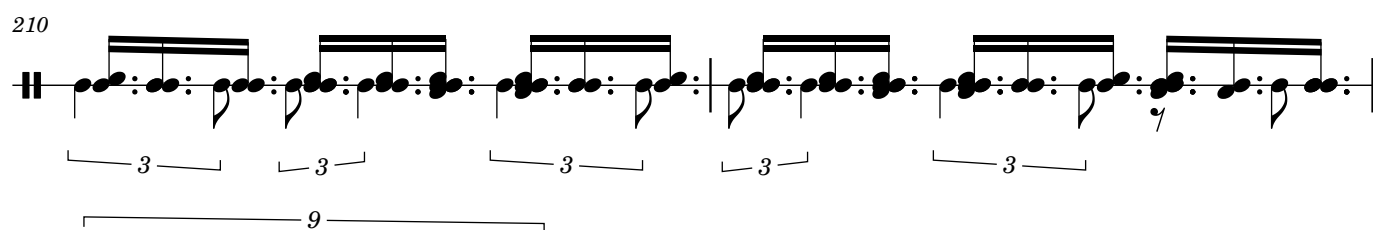
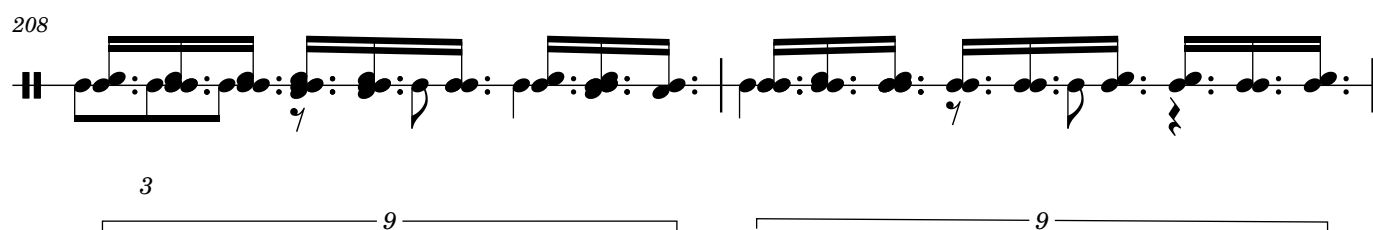

218

220

222

224

226

228

3 3 3 3 39

230

Example 230 is a musical score on a single staff. It begins with a double bar line. The first measure contains a half note G4, a half note A4, and a half note B4. The second measure contains a half note C5, a half note D5, and a half note E5. The third measure contains a half note F5, a half note G5, and a half note A5. The fourth measure contains a half note B5, a half note C6, and a half note D6. The fifth measure contains a half note E6, a half note F6, and a half note G6. The sixth measure contains a half note A6, a half note B6, and a half note C7. The seventh measure contains a half note D7, a half note E7, and a half note F7. The eighth measure contains a half note G7, a half note A7, and a half note B7. The ninth measure contains a half note C8, a half note D8, and a half note E8. The tenth measure contains a half note F8, a half note G8, and a half note A8. The eleventh measure contains a half note B8, a half note C9, and a half note D9. The twelfth measure contains a half note E9, a half note F9, and a half note G9. The thirteenth measure contains a half note A9, a half note B9, and a half note C10. The fourteenth measure contains a half note D10, a half note E10, and a half note F10. The fifteenth measure contains a half note G10, a half note A10, and a half note B10. The sixteenth measure contains a half note C11, a half note D11, and a half note E11. The seventeenth measure contains a half note F11, a half note G11, and a half note A11. The eighteenth measure contains a half note B11, a half note C12, and a half note D12. The nineteenth measure contains a half note E12, a half note F12, and a half note G12. The twentieth measure contains a half note A12, a half note B12, and a half note C13. The twenty-first measure contains a half note D13, a half note E13, and a half note F13. The twenty-second measure contains a half note G13, a half note A13, and a half note B13. The twenty-third measure contains a half note C14, a half note D14, and a half note E14. The twenty-fourth measure contains a half note F14, a half note G14, and a half note A14. The twenty-fifth measure contains a half note B14, a half note C15, and a half note D15. The twenty-sixth measure contains a half note E15, a half note F15, and a half note G15. The twenty-seventh measure contains a half note A15, a half note B15, and a half note C16. The twenty-eighth measure contains a half note D16, a half note E16, and a half note F16. The twenty-ninth measure contains a half note G16, a half note A16, and a half note B16. The thirtieth measure contains a half note C17, a half note D17, and a half note E17. The thirty-first measure contains a half note F17, a half note G17, and a half note A17. The thirty-second measure contains a half note B17, a half note C18, and a half note D18. The thirty-third measure contains a half note E18, a half note F18, and a half note G18. The thirty-fourth measure contains a half note A18, a half note B18, and a half note C19. The thirty-fifth measure contains a half note D19, a half note E19, and a half note F19. The thirty-sixth measure contains a half note G19, a half note A19, and a half note B19. The thirty-seventh measure contains a half note C20, a half note D20, and a half note E20. The thirty-eighth measure contains a half note F20, a half note G20, and a half note A20. The thirty-ninth measure contains a half note B20, a half note C21, and a half note D21. The fortieth measure contains a half note E21, a half note F21, and a half note G21. The forty-first measure contains a half note A21, a half note B21, and a half note C22. The forty-second measure contains a half note D22, a half note E22, and a half note F22. The forty-third measure contains a half note G22, a half note A22, and a half note B22. The forty-fourth measure contains a half note C23, a half note D23, and a half note E23. The forty-fifth measure contains a half note F23, a half note G23, and a half note A23. The forty-sixth measure contains a half note B23, a half note C24, and a half note D24. The forty-seventh measure contains a half note E24, a half note F24, and a half note G24. The forty-eighth measure contains a half note A24, a half note B24, and a half note C25. The forty-ninth measure contains a half note D25, a half note E25, and a half note F25. The fiftieth measure contains a half note G25, a half note A25, and a half note B25. The fifty-first measure contains a half note C26, a half note D26, and a half note E26. The fifty-second measure contains a half note F26, a half note G26, and a half note A26. The fifty-third measure contains a half note B26, a half note C27, and a half note D27. The fifty-fourth measure contains a half note E27, a half note F27, and a half note G27. The fifty-fifth measure contains a half note A27, a half note B27, and a half note C28. The fifty-sixth measure contains a half note D28, a half note E28, and a half note F28. The fifty-seventh measure contains a half note G28, a half note A28, and a half note B28. The fifty-eighth measure contains a half note C29, a half note D29, and a half note E29. The fifty-ninth measure contains a half note F29, a half note G29, and a half note A29. The sixtieth measure contains a half note B29, a half note C30, and a half note D30. The sixty-first measure contains a half note E30, a half note F30, and a half note G30. The sixty-second measure contains a half note A30, a half note B30, and a half note C31. The sixty-third measure contains a half note D31, a half note E31, and a half note F31. The sixty-fourth measure contains a half note G31, a half note A31, and a half note B31. The sixty-fifth measure contains a half note C32, a half note D32, and a half note E32. The sixty-sixth measure contains a half note F32, a half note G32, and a half note A32. The sixty-seventh measure contains a half note B32, a half note C33, and a half note D33. The sixty-eighth measure contains a half note E33, a half note F33, and a half note G33. The sixty-ninth measure contains a half note A33, a half note B33, and a half note C34. The seventieth measure contains a half note D34, a half note E34, and a half note F34. The seventy-first measure contains a half note G34, a half note A34, and a half note B34. The seventy-second measure contains a half note C35, a half note D35, and a half note E35. The seventy-third measure contains a half note F35, a half note G35, and a half note A35. The seventy-fourth measure contains a half note B35, a half note C36, and a half note D36. The seventy-fifth measure contains a half note E36, a half note F36, and a half note G36. The seventy-sixth measure contains a half note A36, a half note B36, and a half note C37. The seventy-seventh measure contains a half note D37, a half note E37, and a half note F37. The seventy-eighth measure contains a half note G37, a half note A37, and a half note B37. The seventy-ninth measure contains a half note C38, a half note D38, and a half note E38. The eightieth measure contains a half note F38, a half note G38, and a half note A38. The eighty-first measure contains a half note B38, a half note C39, and a half note D39. The eighty-second measure contains a half note E39, a half note F39, and a half note G39. The eighty-third measure contains a half note A39, a half note B39, and a half note C40. The eighty-fourth measure contains a half note D40, a half note E40, and a half note F40. The eighty-fifth measure contains a half note G40, a half note A40, and a half note B40. The eighty-sixth measure contains a half note C41, a half note D41, and a half note E41. The eighty-seventh measure contains a half note F41, a half note G41, and a half note A41. The eighty-eighth measure contains a half note B41, a half note C42, and a half note D42. The eighty-ninth measure contains a half note E42, a half note F42, and a half note G42. The ninetieth measure contains a half note A42, a half note B42, and a half note C43. The hundredth measure contains a half note D43, a half note E43, and a half note F43. The hundred and first measure contains a half note G43, a half note A43, and a half note B43. The hundred and second measure contains a half note C44, a half note D44, and a half note E44. The hundred and third measure contains a half note F44, a half note G44, and a half note A44. The hundred and fourth measure contains a half note B44, a half note C45, and a half note D45. The hundred and fifth measure contains a half note E45, a half note F45, and a half note G45. The hundred and sixth measure contains a half note A45, a half note B45, and a half note C46. The hundred and seventh measure contains a half note D46, a half note E46, and a half note F46. The hundred and eighth measure contains a half note G46, a half note A46, and a half note B46. The hundred and ninth measure contains a half note C47, a half note D47, and a half note E47. The hundred and tenth measure contains a half note F47, a half note G47, and a half note A47. The hundred and eleventh measure contains a half note B47, a half note C48, and a half note D48. The hundred and twelfth measure contains a half note E48, a half note F48, and a half note G48. The hundred and thirteenth measure contains a half note A48, a half note B48, and a half note C49. The hundred and fourteenth measure contains a half note D49, a half note E49, and a half note F49. The hundred and fifteenth measure contains a half note G49, a half note A49, and a half note B49. The hundred and sixteenth measure contains a half note C50, a half note D50, and a half note E50. The hundred and seventeenth measure contains a half note F50, a half note G50, and a half note A50. The hundred and eighteenth measure contains a half note B50, a half note C51, and a half note D51. The hundred and nineteenth measure contains a half note E51, a half note F51, and a half note G51. The hundred and twentieth measure contains a half note A51, a half note B51, and a half note C52. The hundred and twenty-first measure contains a half note D52, a half note E52, and a half note F52. The hundred and twenty-second measure contains a half note G52, a half note A52, and a half note B52. The hundred and twenty-third measure contains a half note C53, a half note D53, and a half note E53. The hundred and twenty-fourth measure contains a half note F53, a half note G53, and a half note A53. The hundred and twenty-fifth measure contains a half note B53, a half note C54, and a half note D54. The hundred and twenty-sixth measure contains a half note E54, a half note F54, and a half note G54. The hundred and twenty-seventh measure contains a half note A54, a half note B54, and a half note C55. The hundred and twenty-eighth measure contains a half note D55, a half note E55, and a half note F55. The hundred and twenty-ninth measure contains a half note G55, a half note A55, and a half note B55. The hundred and thirtieth measure contains a half note C56, a half note D56, and a half note E56. The hundred and thirty-first measure contains a half note F56, a half note G56, and a half note A56. The hundred and thirty-second measure contains a half note B56, a half note C57, and a half note D57. The hundred and thirty-third measure contains a half note E57, a half note F57, and a half note G57. The hundred and thirty-fourth measure contains a half note A57, a half note B57, and a half note C58. The hundred and thirty-fifth measure contains a half note D58, a half note E58, and a half note F58. The hundred and thirty-sixth measure contains a half note G58, a half note A58, and a half note B58. The hundred and thirty-seventh measure contains a half note C59, a half note D59, and a half note E59. The hundred and thirty-eighth measure contains a half note F59, a half note G59, and a half note A59. The hundred and thirty-ninth measure contains a half note B59, a half note C60, and a half note D60. The hundred and fortieth measure contains a half note E60, a half note F60, and a half note G60. The hundred and forty-first measure contains a half note A60, a half note B60, and a half note C61. The hundred and forty-second measure contains a half note D61, a half note E61, and a half note F61. The hundred and forty-third measure contains a half note G61, a half note A61, and a half note B61. The hundred and forty-fourth measure contains a half note C62, a half note D62, and a half note E62. The hundred and forty-fifth measure contains a half note F62, a half note G62, and a half note A62. The hundred and forty-sixth measure contains a half note B62, a half note C63, and a half note D63. The hundred and forty-seventh measure contains a half note E63, a half note F63, and a half note G63. The hundred and forty-eighth measure contains a half note A63, a half note B63, and a half note C64. The hundred and forty-ninth measure contains a half note D64, a half note E64, and a half note F64. The hundred and fiftieth measure contains a half note G64, a half note A64, and a half note B64. The hundred and fifty-first measure contains a half note C65, a half note D65, and a half note E65. The hundred and fifty-second measure contains a half note F65, a half note G65, and a half note A65. The hundred and fifty-third measure contains a half note B65, a half note C66, and a half note D66. The hundred and fifty-fourth measure contains a half note E66, a half note F66, and a half note G66. The hundred and

232

Example 232

234

236

[illegible]

9

9

240

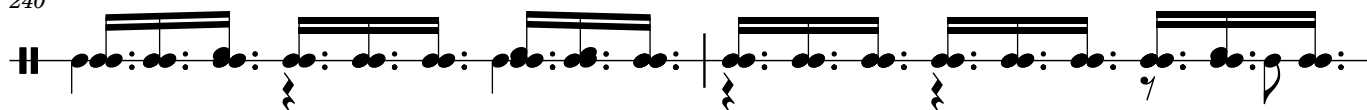

9

9

242

3

3

9

9

244

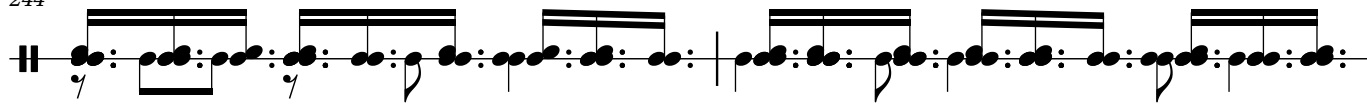

3

3

3

9

246

3

3