

Stage 6 - "Out of Time" (Remix) (3)

Composer: Michiru Yamane

Game: Castlevania

pianogame.org

7

5

5

3

5

13

3

3

16

9

7

3

3

28

30

33

35

41

44

48

51

54

58

60

67

69

74

76

79

83

84

88

94

98

104

109

114

119

123

130

133

135

140

142

146

149

153

157

160

166

169

173

177

179

184

190

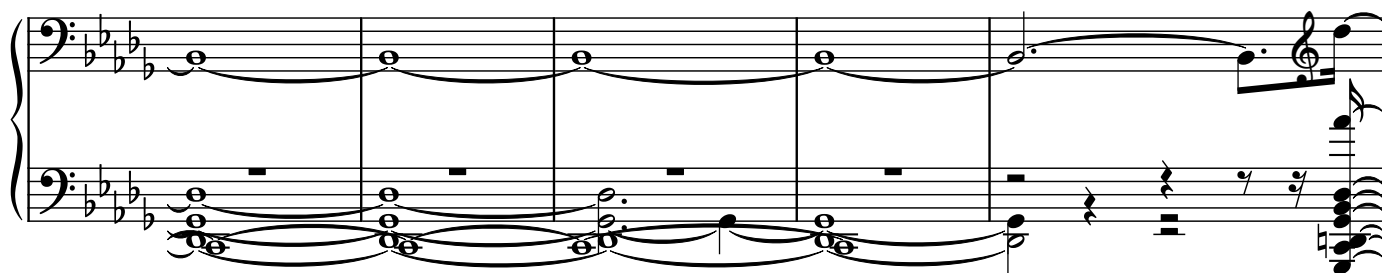

9

7

205

9

3

208

3

3

212

9

217

3

219

3

221

3

226

232

237

242

248

255

262

273

284

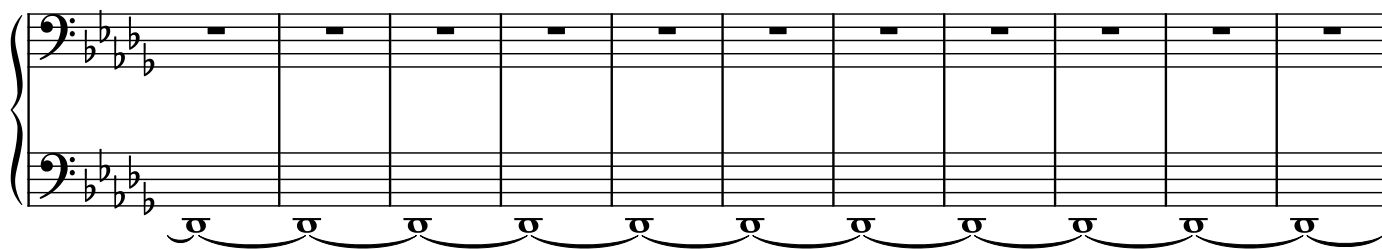

295

