

# **"Rumbling the City" - Ikari Team**

Composer: Shinsekai Gakkyoku Zatsugidan

Game: King Of Fighters '98, The: Dream Match Never Ends

[pianogame.org](http://pianogame.org)

$\text{♩} = 160$

Hammond Organ, Track 7

Violins (section), Track 6

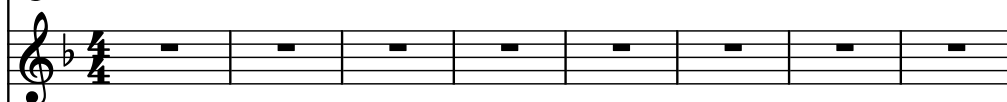

Mallet Synthesizer, Track 8

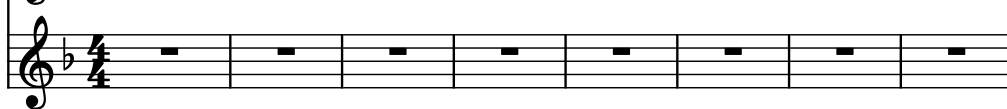

9

Hm. Org.

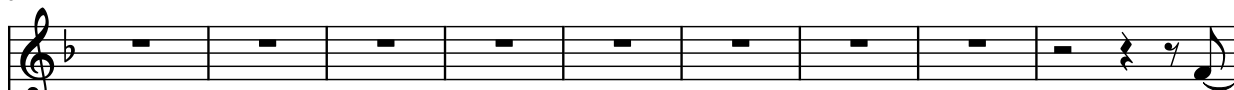

Vlms.

Mal. Syn.

18

Hm. Org.

Vlms.

Mal. Syn.

23

Hm. Org.

Vlms.

Mal. Syn.

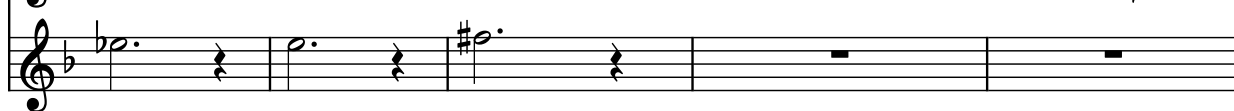

28

Hm. Org.

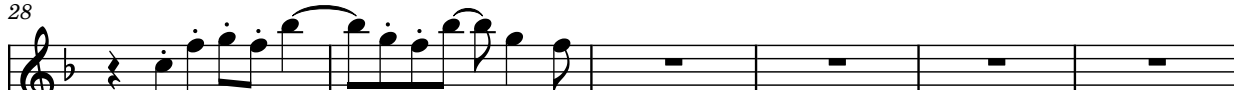

Vlms.

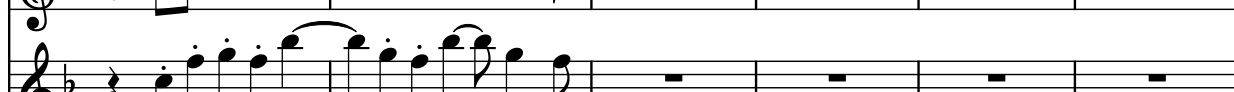

Mal. Syn.

34

Hm. Org.

Vlms.

Mal. Syn.

This system contains measures 34 through 39. The Hm. Org. and Vlms. parts begin at measure 35 with a melodic line: a half rest, followed by a quarter note G4, a half note A4, a quarter note B4, a half note C5, a quarter note B4, a half note A4, and a quarter note G4. The Mal. Syn. part plays a sustained low note (C2) throughout the system.

40

Hm. Org.

Vlms.

Mal. Syn.

This system contains measures 40 through 45. The Hm. Org. and Vlms. parts begin at measure 41 with a melodic line: a half rest, followed by a quarter note G4, a half note A4, a quarter note B4, a half note C5, a quarter note B4, a half note A4, and a quarter note G4. The Mal. Syn. part plays a sustained low note (C2) throughout the system.

46

Hm. Org.

Vlms.

Mal. Syn.

This system contains measures 46 through 51. The Hm. Org. and Vlms. parts play a sustained low note (C2) throughout the system. The Mal. Syn. part begins at measure 47 with a melodic line: a half rest, followed by a quarter note G4, a half note A4, a quarter note B4, a half note C5, a quarter note B4, a half note A4, and a quarter note G4.

52

Hm. Org.

Vlms.

Mal. Syn.

This system contains measures 52 through 59. The Hm. Org. and Vlms. parts play a sustained low note (C2) throughout the system. The Mal. Syn. part begins at measure 53 with a melodic line: a half rest, followed by a quarter note G4, a half note A4, a quarter note B4, a half note C5, a quarter note B4, a half note A4, and a quarter note G4.

60

Hm. Org.

Vlms.

Mal. Syn.

This system contains measures 60 through 65. The Hm. Org. and Vlms. parts begin at measure 61 with a melodic line: a half rest, followed by a quarter note G4, a half note A4, a quarter note B4, a half note C5, a quarter note B4, a half note A4, and a quarter note G4. The Mal. Syn. part plays a sustained low note (C2) throughout the system.

67

Hm. Org.

Vlms.

Mal. Syn.

Measures 67-72. Hm. Org. and Vlms. play a melodic line with eighth and sixteenth notes. Mal. Syn. plays a bass line with dotted half notes and quarter notes.

73

Hm. Org.

Vlms.

Mal. Syn.

Measures 73-77. Hm. Org. and Vlms. play a melodic line with eighth and sixteenth notes. Mal. Syn. plays a bass line with dotted half notes and quarter notes.

78

Hm. Org.

Vlms.

Mal. Syn.

Measures 78-85. Hm. Org. and Vlms. play a melodic line with eighth and sixteenth notes. Mal. Syn. plays a bass line with dotted half notes and quarter notes.

86

Hm. Org.

Vlms.

Mal. Syn.

Measures 86-90. Hm. Org. and Vlms. play a melodic line with eighth and sixteenth notes. Mal. Syn. plays a bass line with dotted half notes and quarter notes.

91

Hm. Org.

Vlms.

Mal. Syn.

Measures 91-96. Hm. Org. and Vlms. play a melodic line with eighth and sixteenth notes. Mal. Syn. plays a bass line with dotted half notes and quarter notes.

98

Hm. Org.

Vlms.

Mal. Syn.
