

Clockwork (4)

Composer: Kinuyo Yamashita

Game: Castlevania 3

pianogame.org

$\text{♩} = 136$

Violins (section), melody

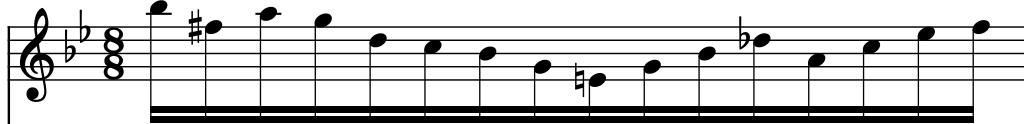

Violins (section), melody 2

Violoncellos (section), bass

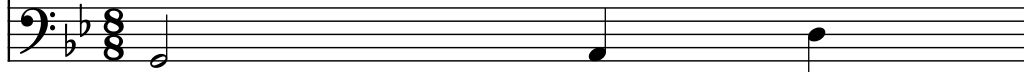

2

Vlms.

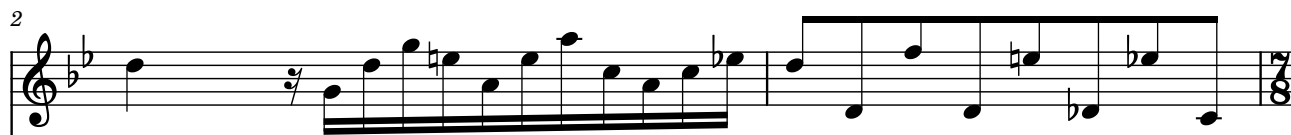

Vlms.

Vcs.

4

Vlms.

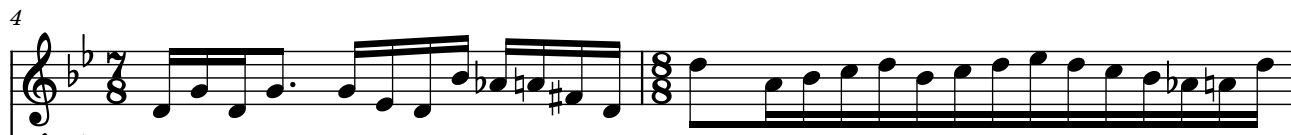

Vlms.

Vcs.

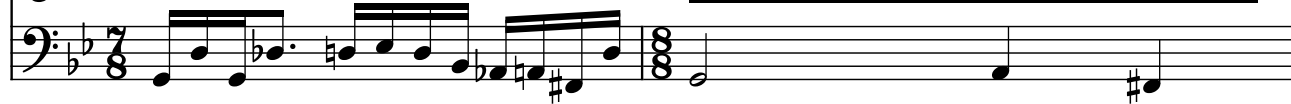

6

Vlms.

Vlms.

Vcs.

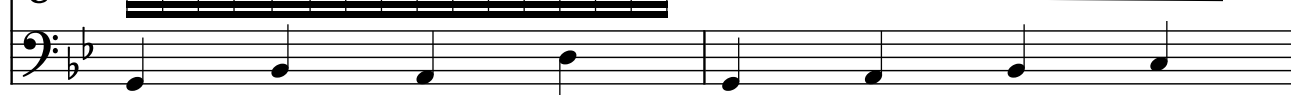

8

Vlms.

Vlms.

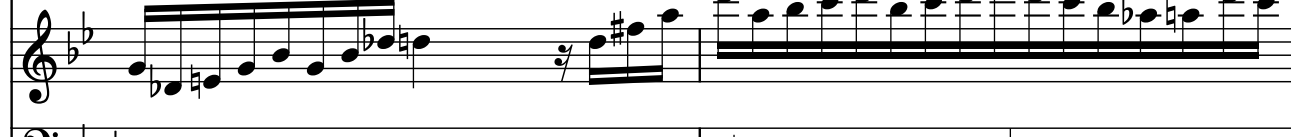

Vcs.

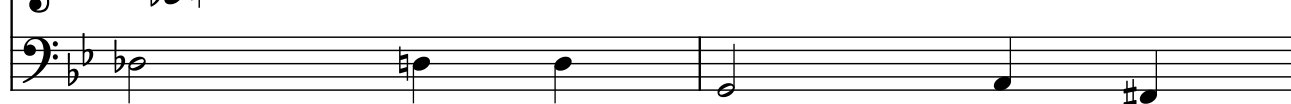

10

Vlns.

Vlns.

Vcs.

Measures 10-11. Violins I and II play a melodic line with a sharp sign on the second measure. Violoncello plays a steady eighth-note bass line.

12

Vlns.

Vlns.

Vcs.

Measures 12-13. Violins I and II play a melodic line with a sharp sign on the second measure. Violoncello plays a steady eighth-note bass line.

14

Vlns.

Vlns.

Vcs.

Measures 14-15. Violins I and II play a melodic line with a sharp sign on the second measure. Violoncello plays a steady eighth-note bass line.

16

Vlns.

Vlns.

Vcs.

Measures 16-17. Violins I and II play a melodic line with a sharp sign on the second measure. Violoncello plays a steady eighth-note bass line.

18

Vlms.

Vlms.

Vcs.

20

Vlms.

Vlms.

Vcs.

22

Vlms.

Vlms.

Vcs.

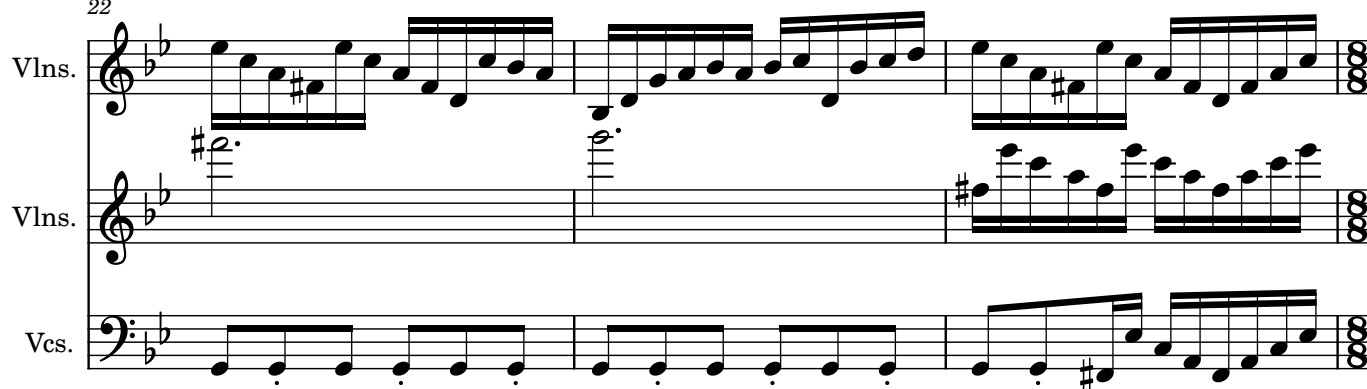

25

Vlms.

Vlms.

Vcs.

27

Vlms.

Vlms.

Vcs.

28

29

Vlms.

Vlms.

Vcs.

30

31

Vlms.

Vlms.

Vcs.

32

33

Vlms.

Vlms.

Vcs.

34

35

Vlms.

Vlms.

Vcs.

36

37

Vlms.

Vlms.

Vcs.

40

Vlms.

Vlms.

Vcs.

42

Vlms.

Vlms.

Vcs.

44

Vlms.

Vlms.

Vcs.

46

Vlns.

Vlns.

Vcs.
