

# Waka Laka

Composer: Yoshitaka Nishimura

Game: Dance Dance Revolution 7th Mix

[pianogame.org](http://pianogame.org)

♩ = 167

Large Drum Kit, Drum Set

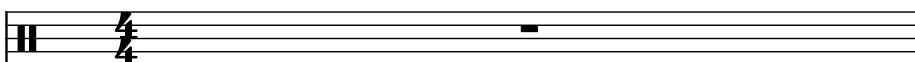

5-Piece Drum Kit, Drum Set Hits

Brass Synthesizer, Orchestral Hits

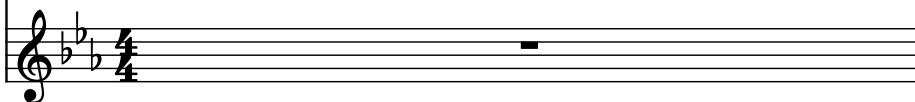

2

D. Kit

D. Kit

Synth.

5

D. Kit

D. Kit

Synth.

7

D. Kit

D. Kit

Synth.

10

D. Kit

D. Kit

Synth.

13

D. Kit

D. Kit

Synth.

15

D. Kit

D. Kit

Synth.

18

D. Kit

D. Kit

Synth.

20

D. Kit

D. Kit

Synth.

22

D. Kit

D. Kit

Synth.

26

D. Kit

D. Kit

Synth.

29

D. Kit

D. Kit

Synth.

32

D. Kit

D. Kit

Synth.

35

D. Kit

D. Kit

Synth.

38

D. Kit

D. Kit

Synth.

41

D. Kit

D. Kit

Synth.

44

D. Kit

D. Kit

Synth.

47

D. Kit

D. Kit

Synth.

50

D. Kit

D. Kit

Synth.

52

D. Kit

D. Kit

Synth.

55

D. Kit

D. Kit

Synth.

58

D. Kit

D. Kit

Synth.

60

D. Kit

D. Kit

Synth.

63

D. Kit

D. Kit

Synth.
