

Veldt - "Wild West"

Composer: Nobuo Uematsu

Game: Final Fantasy III

pianogame.org

♩ = 93

Violoncello, Cello

String Synthesizer, Synth Strings

Violin, Violin

7

Vc.

Synth.

Vln.

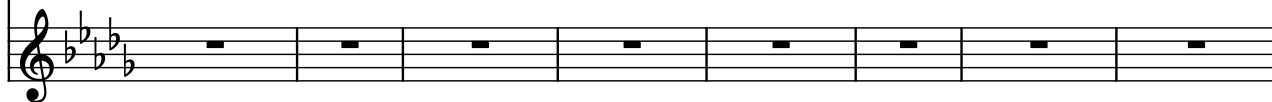

15

Vc.

Synth.

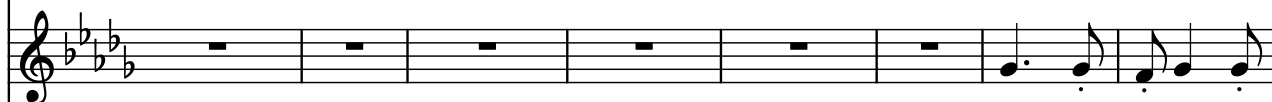

Vln.

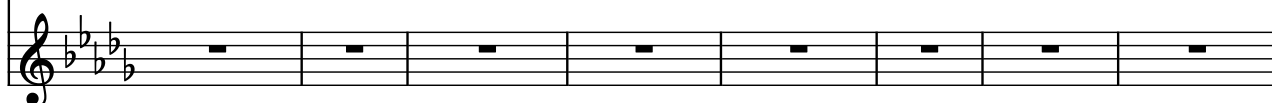

23

Vc.

Synth.

Vln.

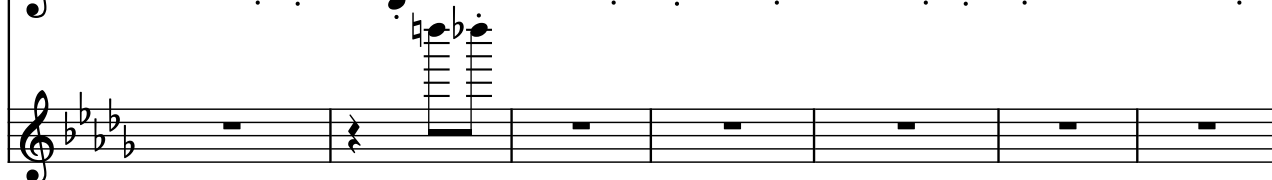

30

30

Vc.

Synth.

Vln.

Measures 30-36. The Vc. part has a melodic line with eighth and quarter notes. The Synth. part has a similar melodic line. The Vln. part is mostly silent, with a short melodic phrase starting at measure 34.

37

37

Vc.

Synth.

Vln.

Measures 37-41. The Vc. part has a short melodic phrase at measure 37. The Synth. part has a melodic line with eighth and quarter notes. The Vln. part has a melodic line with eighth and quarter notes.

42

42

Vc.

Synth.

Vln.

Measures 42-48. The Vc. part has a short melodic phrase at measure 42. The Synth. part has a melodic line with eighth and quarter notes. The Vln. part has a melodic line with eighth and quarter notes.

49

49

Vc.

Synth.

Vln.

Measures 49-56. The Vc. part has a short melodic phrase at measure 49. The Synth. part is mostly silent. The Vln. part is mostly silent.

57

57

Vc.

Synth.

Vln.

Measures 57-63. The Vc. part has a short melodic phrase at measure 57. The Synth. part is mostly silent. The Vln. part is mostly silent.

65

65

Vc.

Synth.

Vln.

72

72

Vc.

Synth.

Vln.

79

79

Vc.

Synth.

Vln.

86

86

Vc.

Synth.

Vln.

Vc.

Synth.

Vln.
