

# Kick Off Theme

Composer: Miki Higashino

Game: Captain Tsubasa Volume 2 "Super Striker"

[pianogame.org](http://pianogame.org)

♩ = 170

Contrabass, Melody

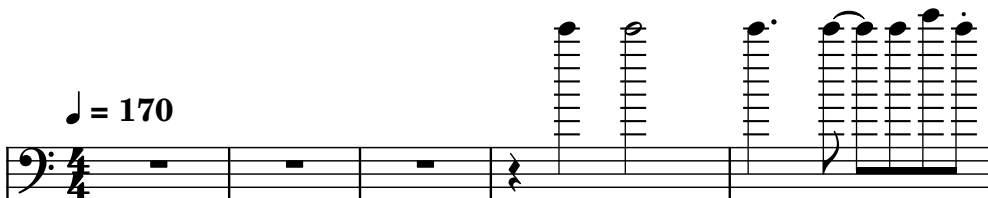

Contrabass, Melody Echo

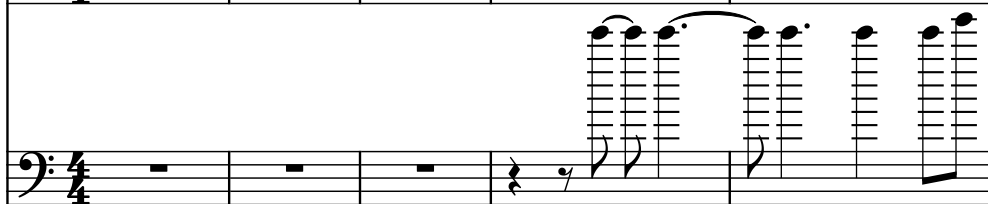

5-str. Electric Bass, Tsu Bass

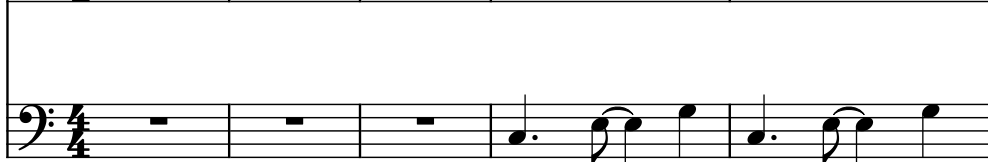

6

Cb.

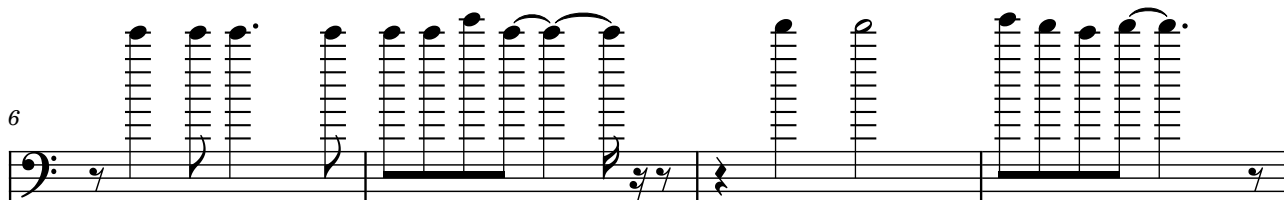

Cb.

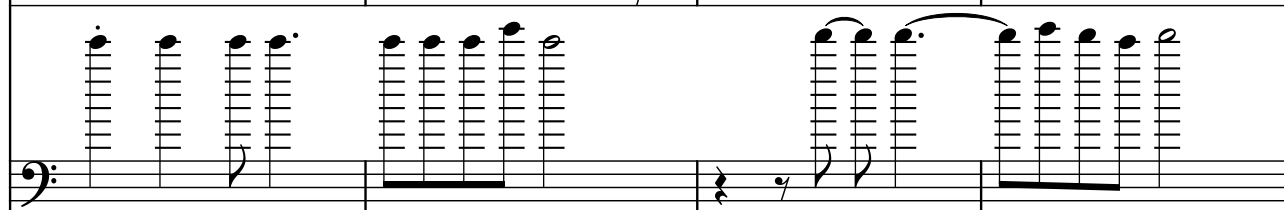

El. B.

10

Cb.

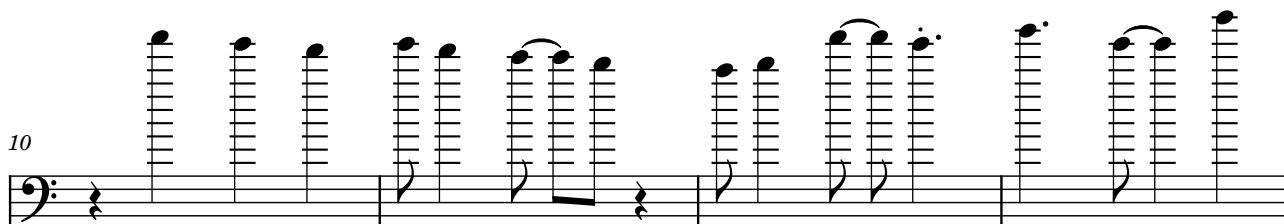

Cb.

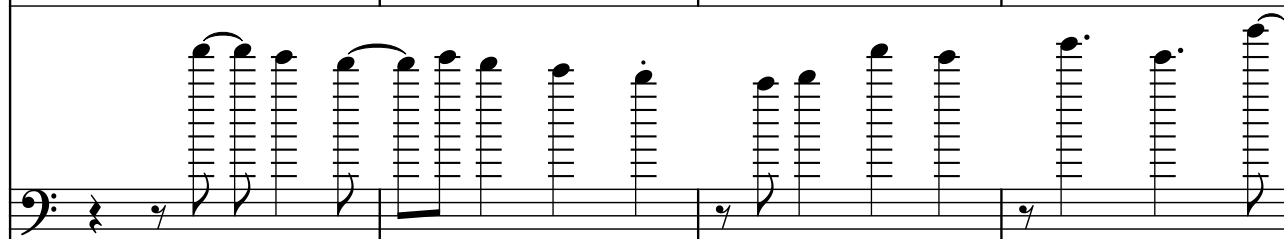

El. B.

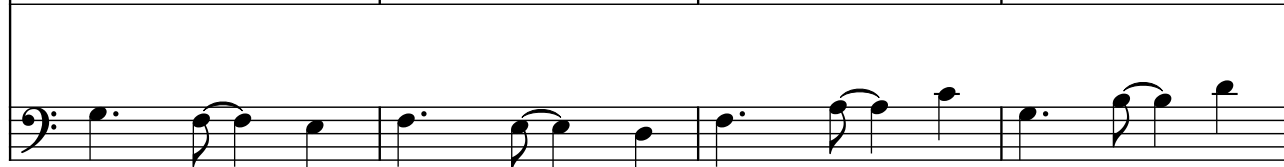

14

Cb.

Cb.

El. B.

18

Cb.

Cb.

El. B.

21

Cb.

Cb.

El. B.

25

Cb.

Cb.

El. B.

28

Cb.

Cb.

El. B.

32

Cb.

Cb.

El. B.

37

Cb.

Cb.

El. B.

Measures 37-40. The first two staves are for Cb. (Contrabass) and the third is for El. B. (Euphonium). The Cb. parts feature complex, high-register melodic lines with many ledger lines. The El. B. part has a more melodic, lower-register line.

41

Cb.

Cb.

El. B.

Measures 41-43. The first two staves are for Cb. (Contrabass) and the third is for El. B. (Euphonium). The Cb. parts continue with complex, high-register melodic lines. The El. B. part continues with a melodic line.

44

Cb.

Cb.

El. B.

Measures 44-46. The first two staves are for Cb. (Contrabass) and the third is for El. B. (Euphonium). The Cb. parts continue with complex, high-register melodic lines. The El. B. part continues with a melodic line.

47

Cb.

Cb.

El. B.

51

Cb.

Cb.

El. B.

54

Cb.

Cb.

El. B.

Detailed description of the musical score: The score is written for three instruments: two Contrabasses (Cb.) and one Electric Bass (El. B.). The first system begins at measure 47. The Cb. parts are characterized by rapid sixteenth-note runs, often beamed together in groups of four or eight. The El. B. part features a more melodic line with eighth and sixteenth notes, some with ties. The second system starts at measure 51. The Cb. parts continue with dense sixteenth-note textures, while the El. B. part provides a steady bass line with eighth notes and some rests. The third system begins at measure 54. The Cb. parts maintain their complex rhythmic patterns, and the El. B. part continues its melodic and harmonic support. The notation includes various musical symbols such as stems, beams, ties, and rests, indicating a high level of technical difficulty for the Cb. parts.

58

Cb.

Cb.

El. B.

62

Cb.

Cb.

El. B.

66

Cb.

Cb.

El. B.

69

Cb.

Cb.

El. B.

Measures 69-72. The first two staves are for Cb. (Contrabass) and the third is for El. B. (Euphonium Bass). The Cb. staves feature dense, rapid sixteenth-note passages. The El. B. staff has a more melodic line with eighth and quarter notes.

73

Cb.

Cb.

El. B.

Measures 73-76. The first two staves are for Cb. (Contrabass) and the third is for El. B. (Euphonium Bass). The Cb. staves feature dense, rapid sixteenth-note passages. The El. B. staff has a more melodic line with eighth and quarter notes.