

Blue Planet (GS)

Composer: Tomoko Sumiyama

Game: Bucky O'Hare

pianogame.org

♩ = 120

4

6

8

10

12

14

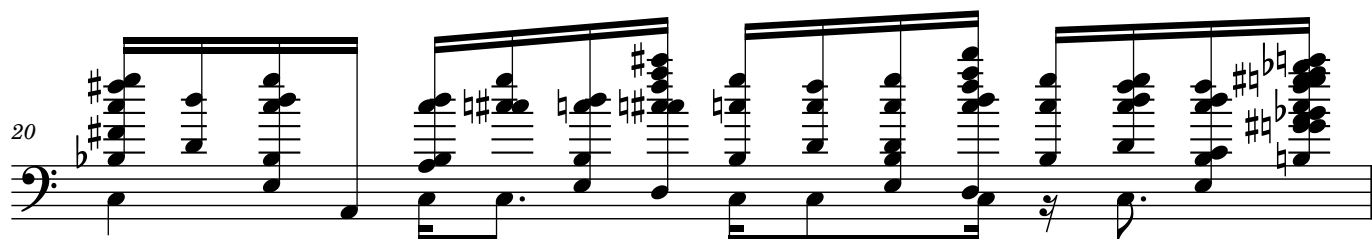
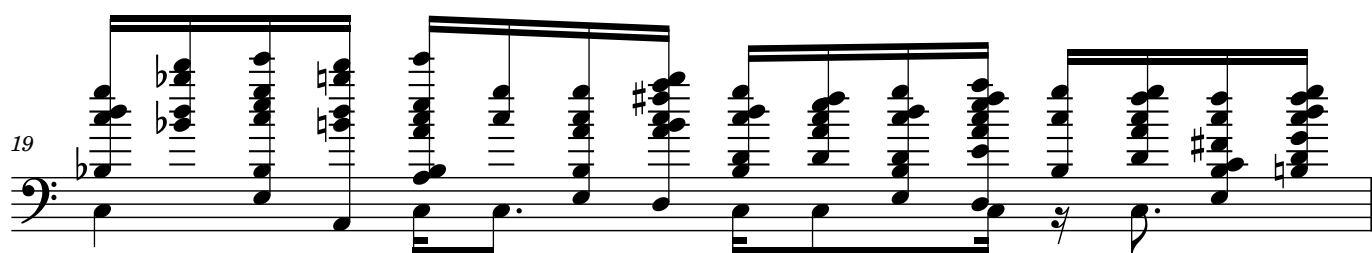
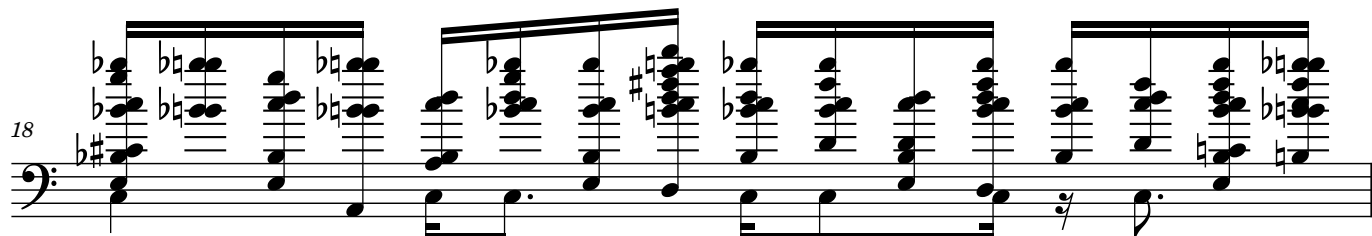
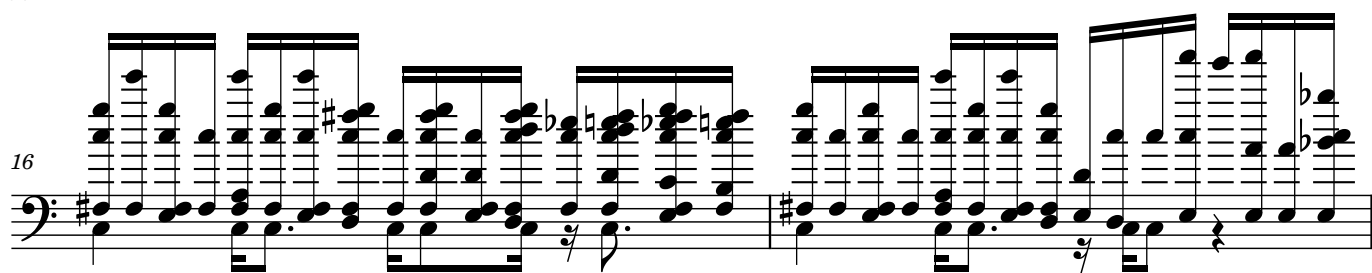

3

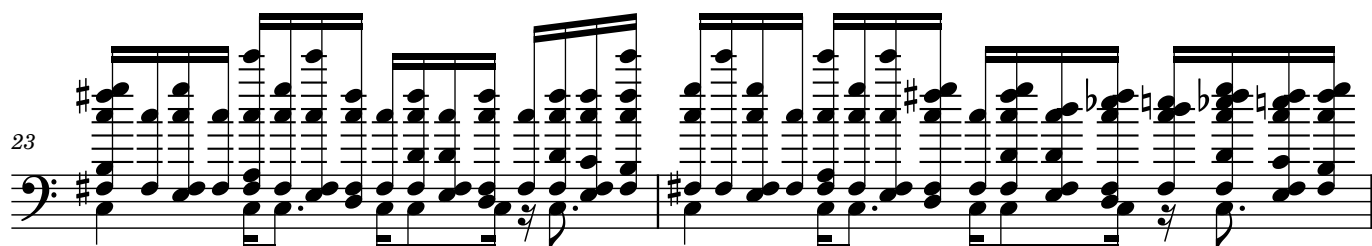
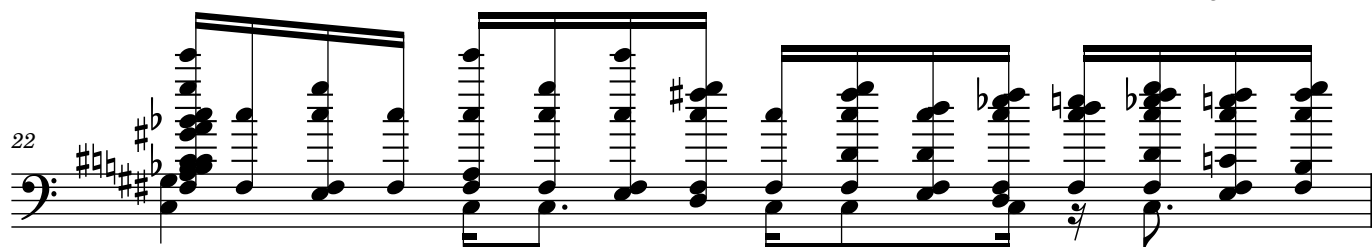

25

27

29

30

32

34

35

36

37

38

39

41

43

3

45

46

48

50

51

52

53

55

57

59

61

62

62

64

66

67

68

69

3

70

Measure 70, showing a final chordal texture with a repeat sign.