

# Humiliation

Composer: Robin Beanland

Game: Killer Instinct

[pianogame.org](http://pianogame.org)

♩ = 120

Fretless Electric Bass, Humiliation Theme

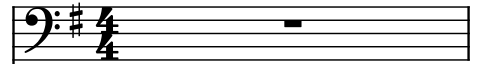

Brass, Originally Composed for Killer Instinct by Beanland and Norgate



Electric Guitar, Sequenced for MIDI by Thom Stearns

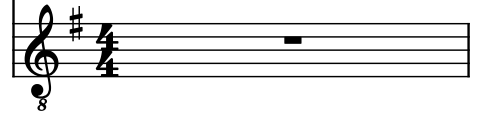

2

Frtl. El. B.

Br.

El. Guit.

This block contains the musical notation for measures 2 and 3. The Fretless Electric Bass (Frtl. El. B.) plays a rhythmic pattern of eighth notes and quarter notes. The Brass (Br.) part has a whole rest in measure 2 and enters in measure 3 with a complex, fast-moving line. The Electric Guitar (El. Guit.) plays a continuous eighth-note arpeggiated pattern throughout both measures.

4

Frtl. El. B.

Br.

El. Guit.

This block contains the musical notation for measures 4 and 5. The Fretless Electric Bass continues its rhythmic pattern. The Brass part continues its complex line from measure 3. The Electric Guitar continues its eighth-note arpeggiated pattern.

6

Frtl. El. B.

Br.

El. Guit.

This block contains the musical notation for measures 6 and 7. The Fretless Electric Bass continues its rhythmic pattern. The Brass part continues its complex line. The Electric Guitar continues its eighth-note arpeggiated pattern.

8

Frtrl. El. B.

Br.

El. Guit.

10

Frtrl. El. B.

Br.

El. Guit.

12

Frtrl. El. B.

Br.

El. Guit.

14

Frtrl. El. B.

Br.

El. Guit.

16

Fr. El. B.

Br.

El. Guit.

This musical system covers measures 16 and 17. The Fr. El. B. (Fretless Electric Bass) part is in the bass clef with a key signature of one sharp (F#). It features a melodic line with eighth and quarter notes, including rests. The Br. (Trumpet) part is in the treble clef with a key signature of one sharp (F#). It has a few notes in measure 16 and a more active line in measure 17, including a triplet. The El. Guit. (Electric Guitar) part is in the treble clef with a key signature of one sharp (F#). It plays a continuous eighth-note pattern throughout both measures, starting on the 8th fret.

18

Fr. El. B.

Br.

El. Guit.

This musical system covers measure 18. The Fr. El. B. (Fretless Electric Bass) part is in the bass clef with a key signature of one sharp (F#). It has a few notes at the beginning of the measure and then rests. The Br. (Trumpet) part is in the treble clef with a key signature of one sharp (F#). It has a few notes at the beginning of the measure and then rests. The El. Guit. (Electric Guitar) part is in the treble clef with a key signature of one sharp (F#). It has a few notes at the beginning of the measure and then rests. The system ends with a double bar line.