

Bal Bas Bow: Ruins

Composer: Kentaro Koyama

Game: Virtual On: Cyber Troopers

pianogame.org

$\text{♩} = 60$

System 1: Treble and bass staves in 4/4 time, key of A major (three sharps). The staff contains ten measures, each with a whole rest in both hands.

11

System 2: Treble and bass staves in 4/4 time, key of A major. The staff contains ten measures, each with a whole rest in both hands.

22

System 3: Treble and bass staves in 4/4 time, key of A major. The staff contains ten measures, each with a whole rest in both hands.

33

System 4: Treble and bass staves in 4/4 time, key of A major. The staff contains ten measures, each with a whole rest in both hands.

44

System 5: Treble and bass staves in 4/4 time, key of A major. The staff contains ten measures, each with a whole rest in both hands.

55

System 6: Treble and bass staves in 4/4 time, key of A major. The staff contains ten measures, each with a whole rest in both hands.

66

System 7: Treble and bass staves in 4/4 time, key of A major. The staff contains ten measures, each with a whole rest in both hands.

77

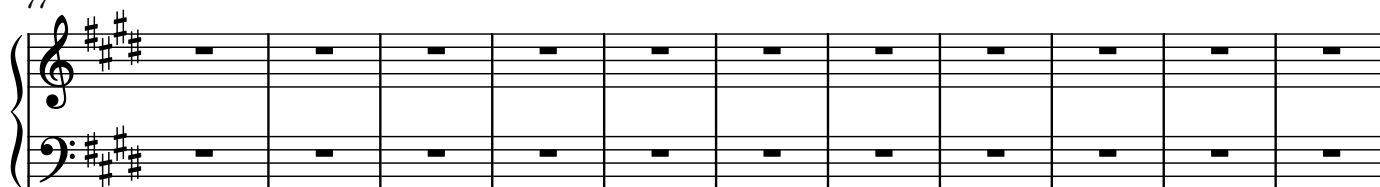

88

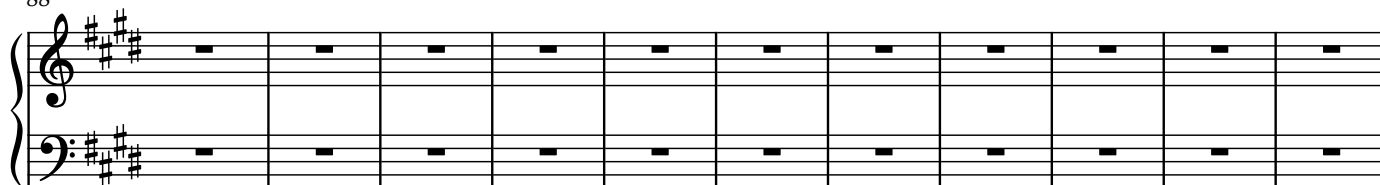

99

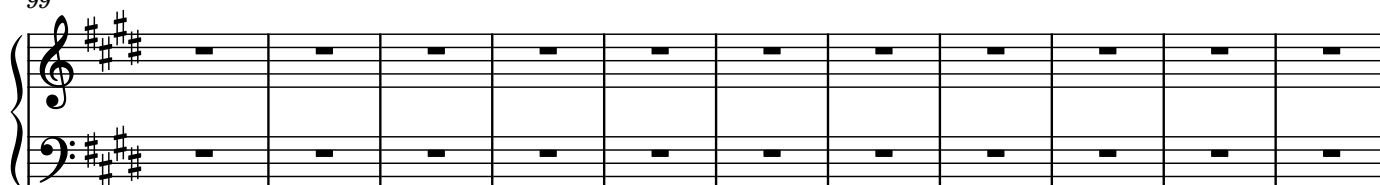

110

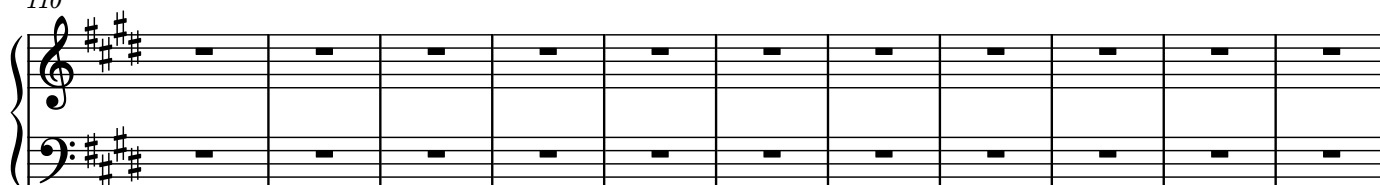

121

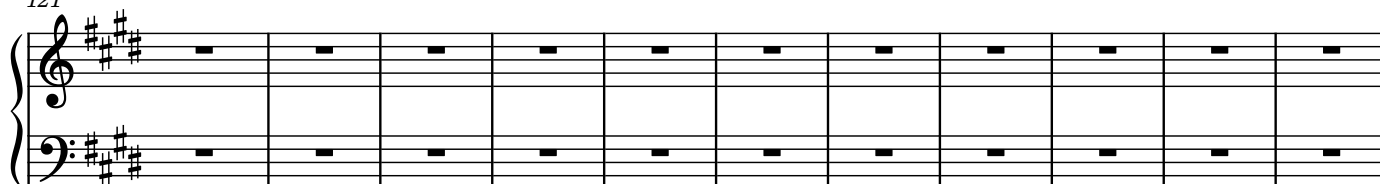

132

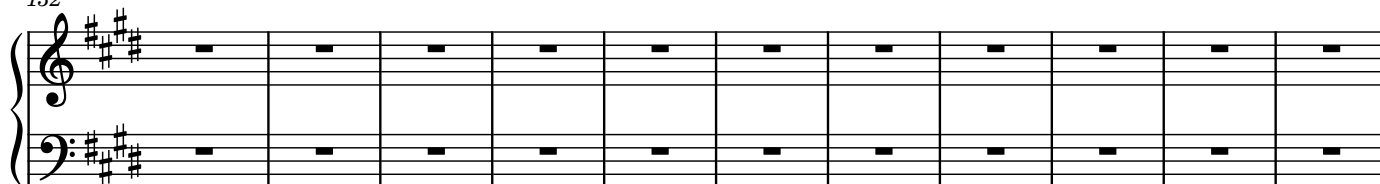

143

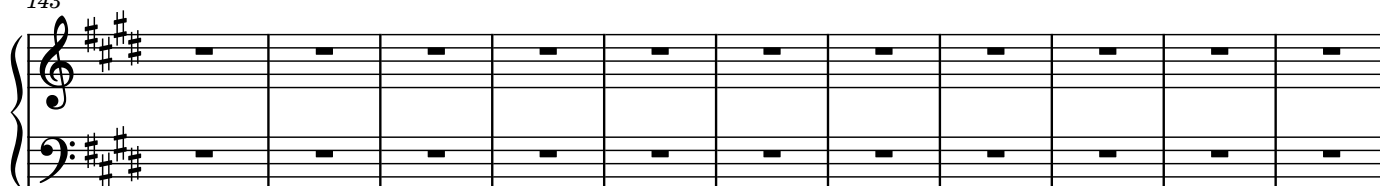

154

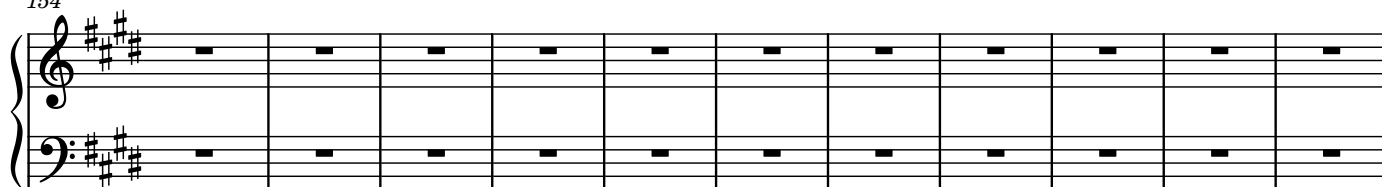

165

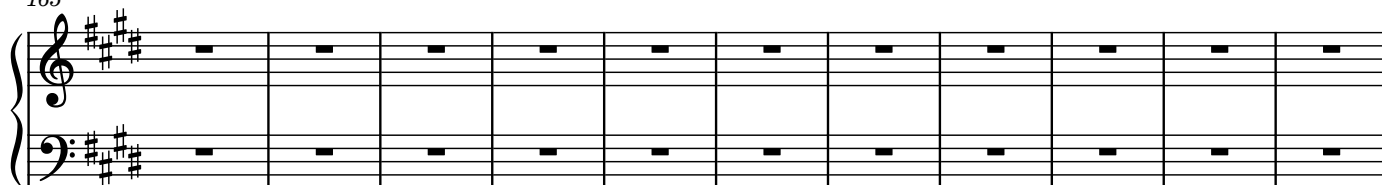

176

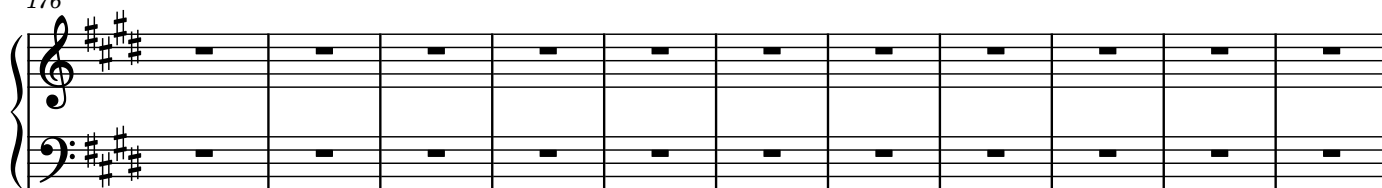

187

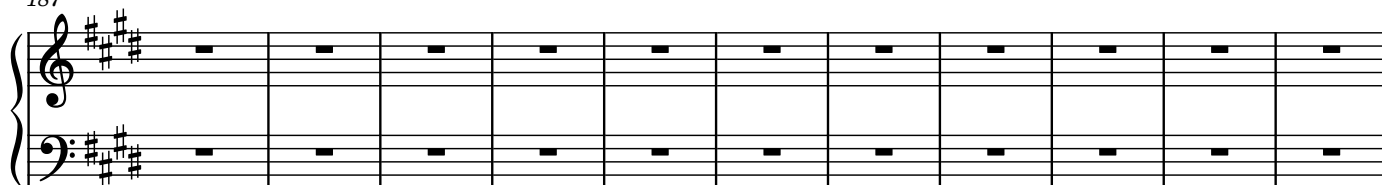

198

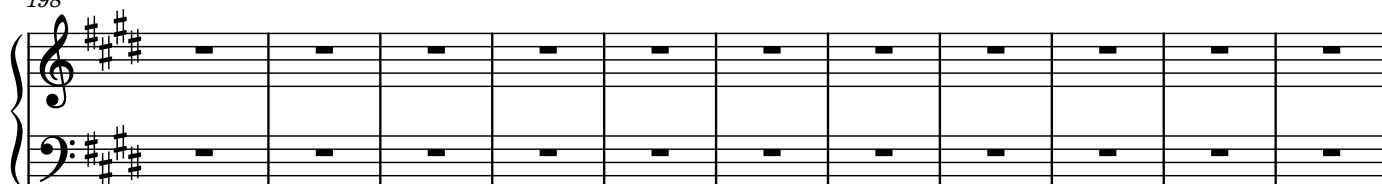

209

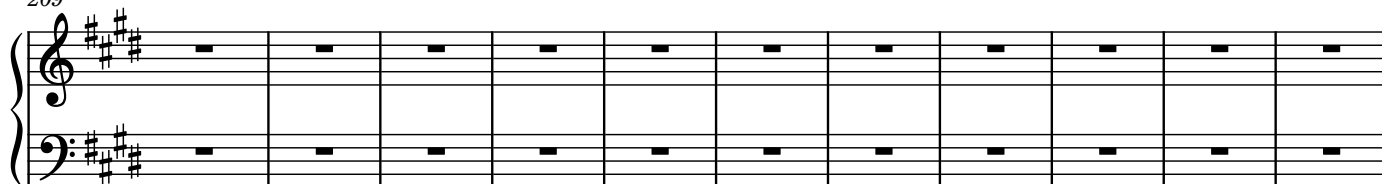

220

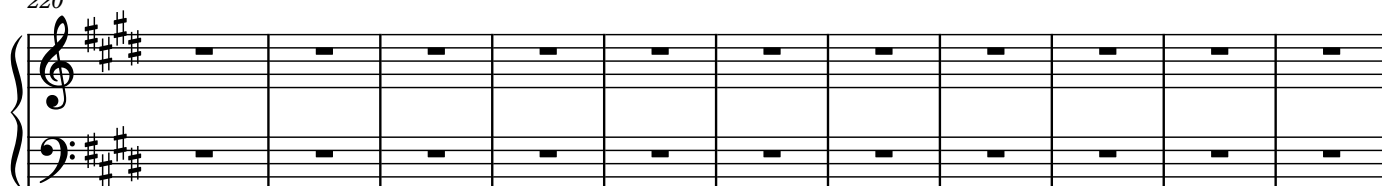

231

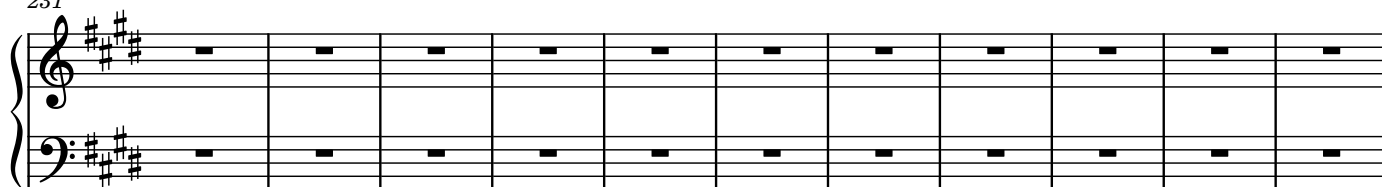

242

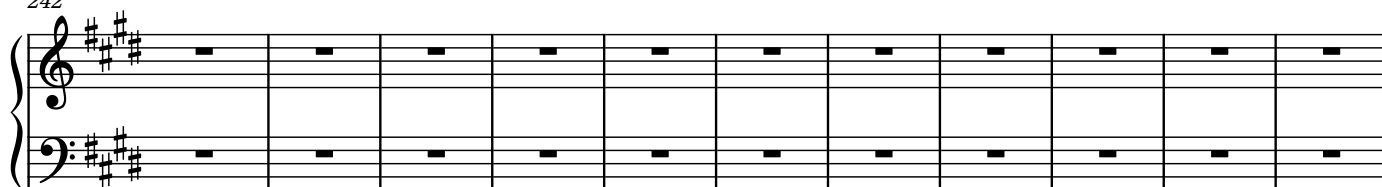

253

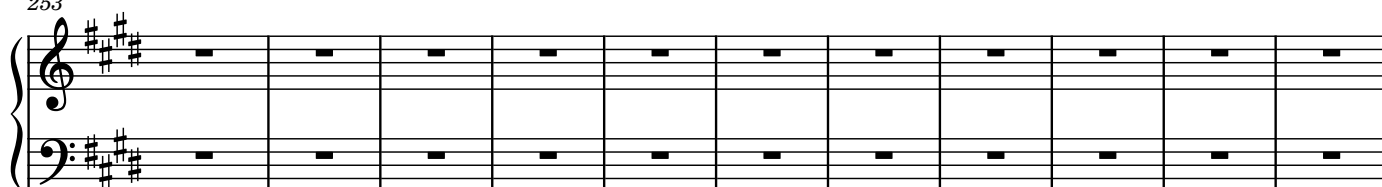

264

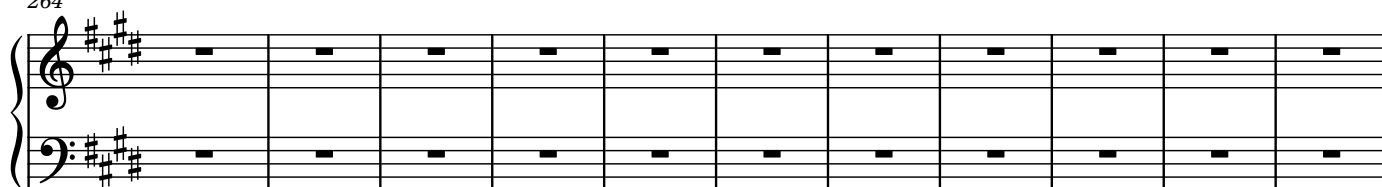

275

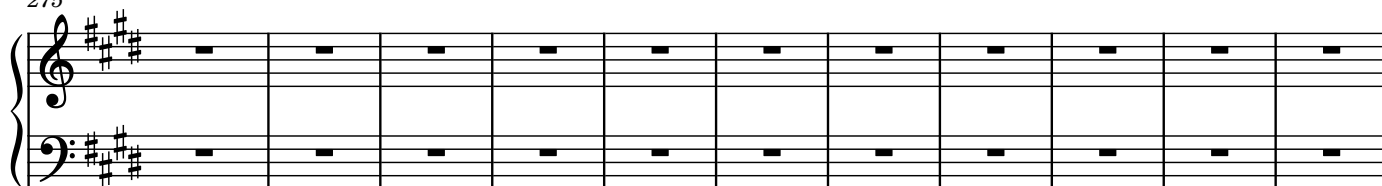

286

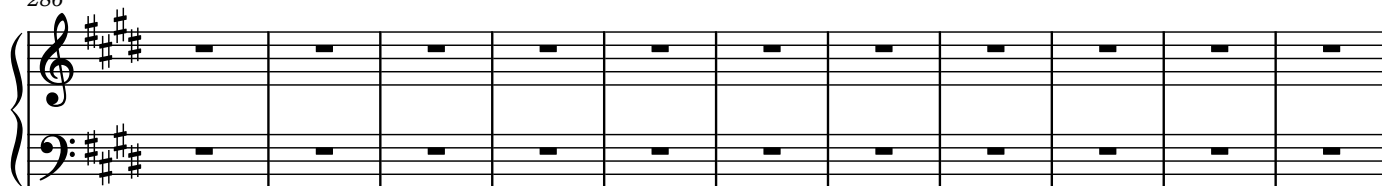

297

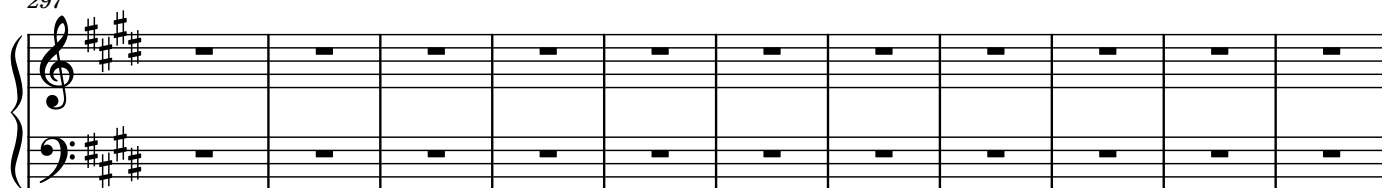

308

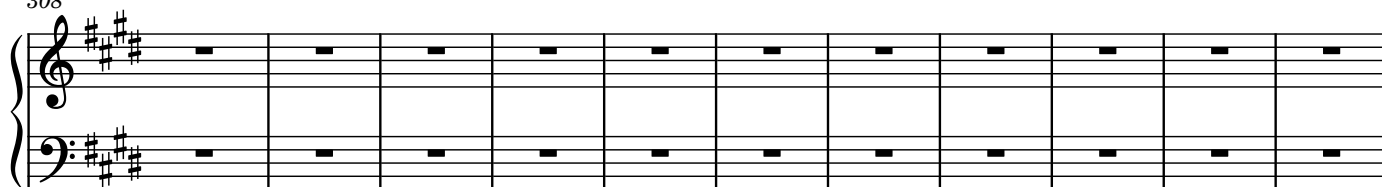

319

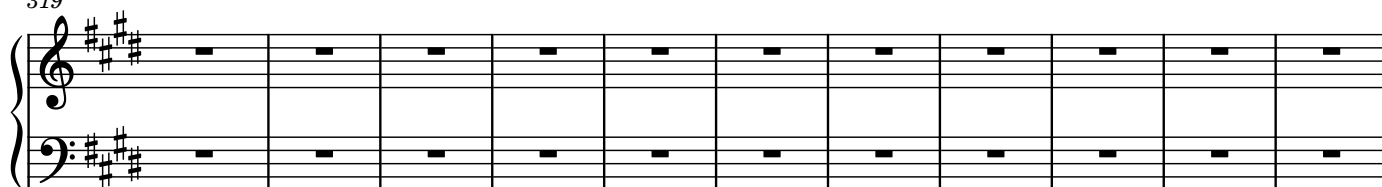

330

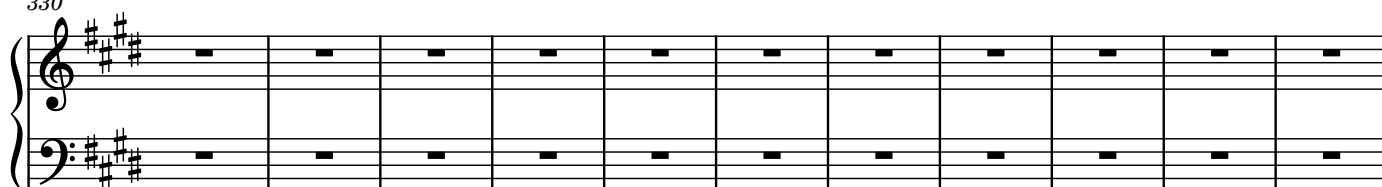

341

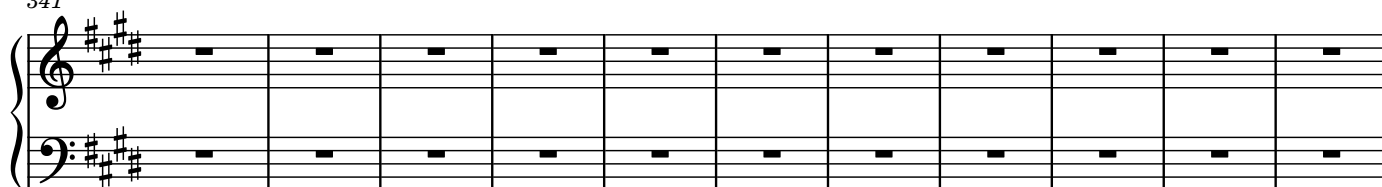

352

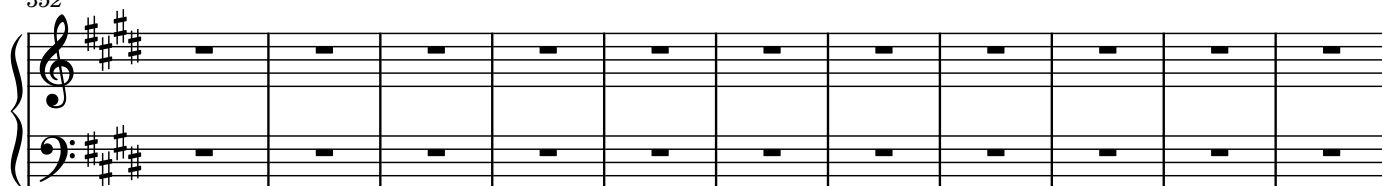

363

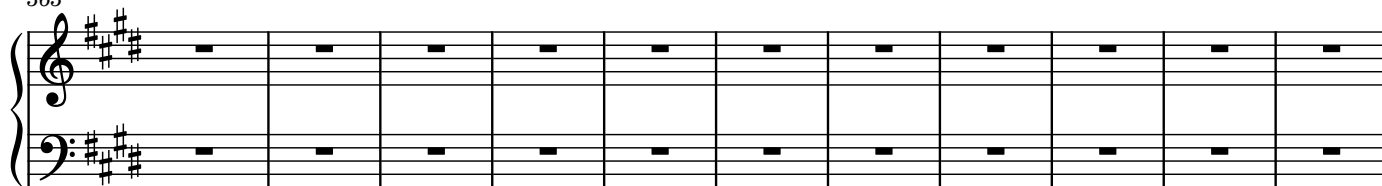

374

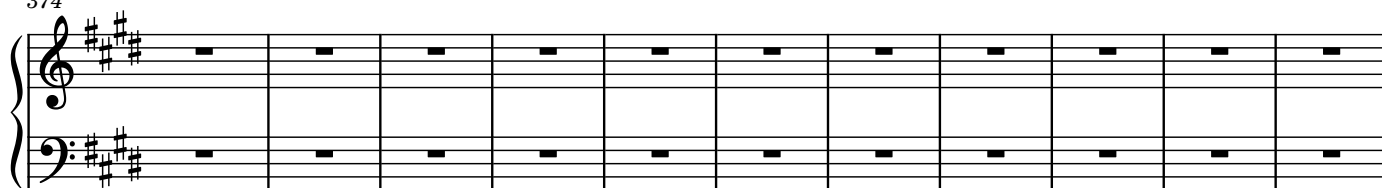

385

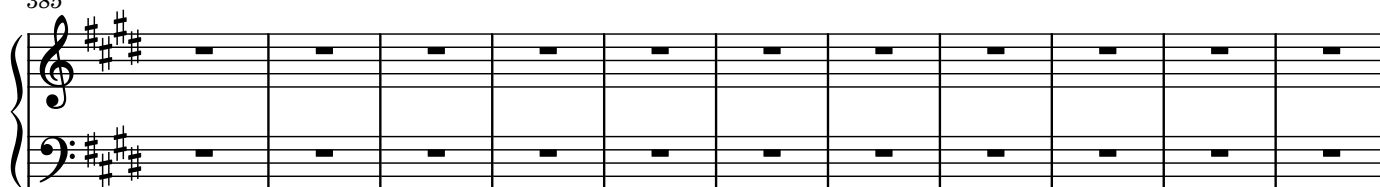

396

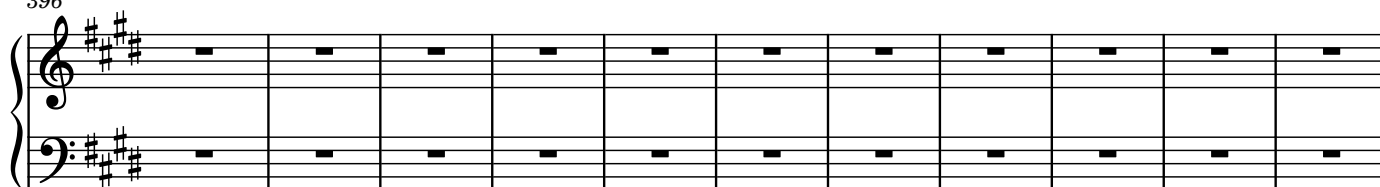

407

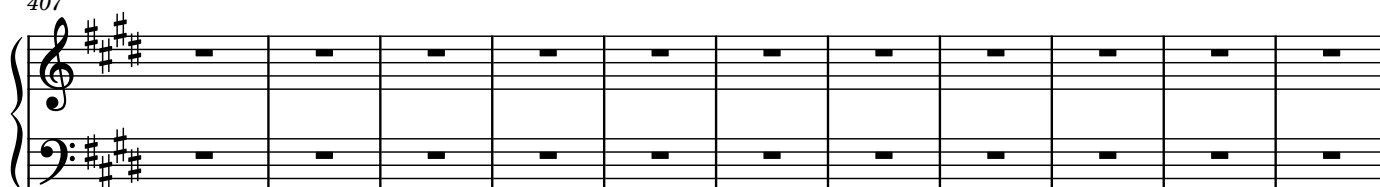

418

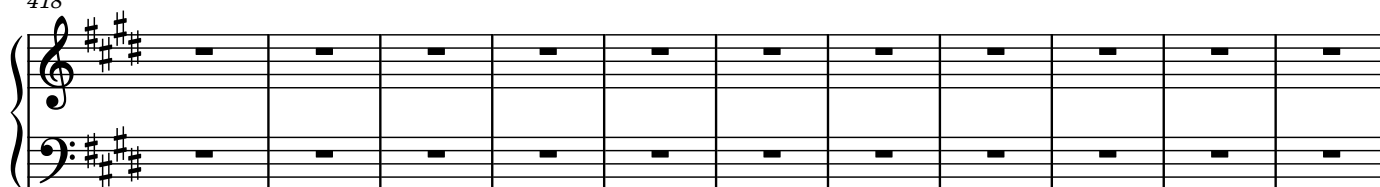

429

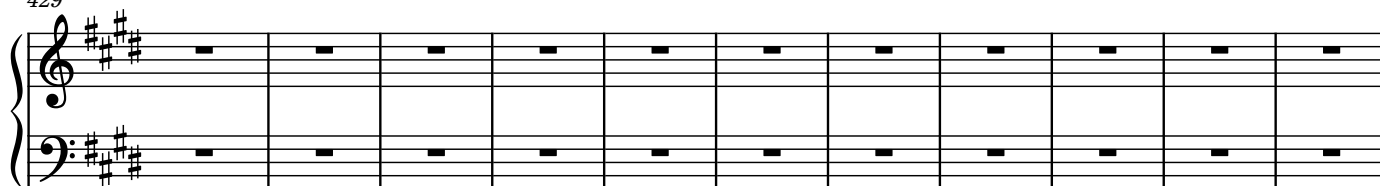

440

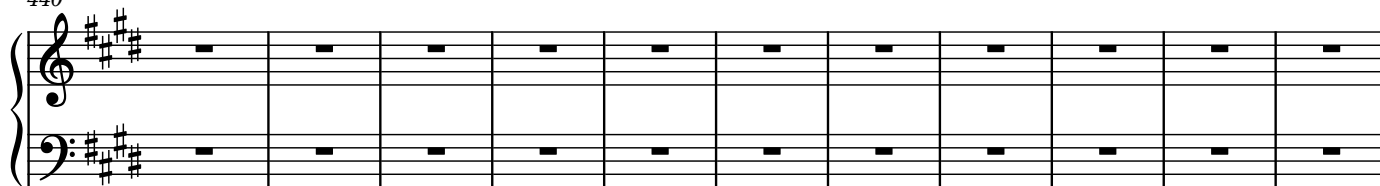

451

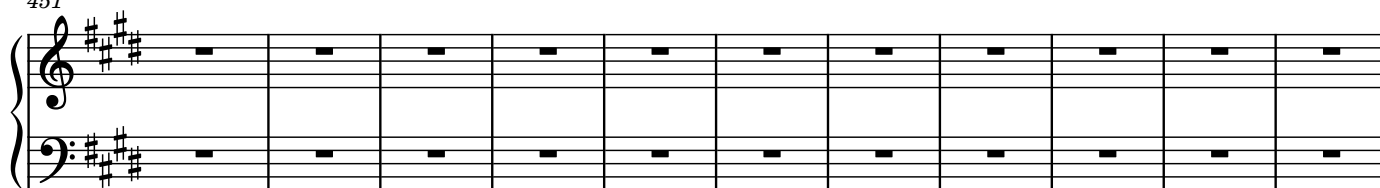

462

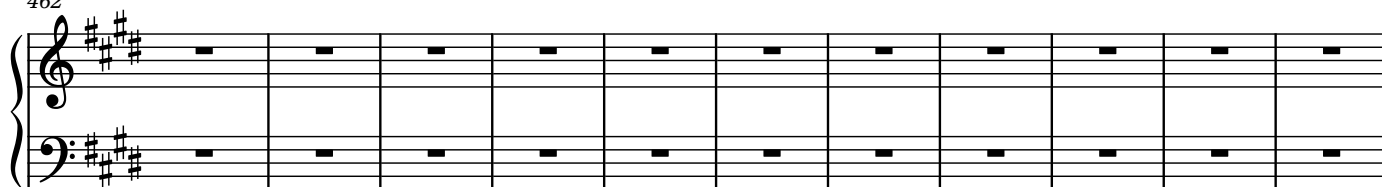

473

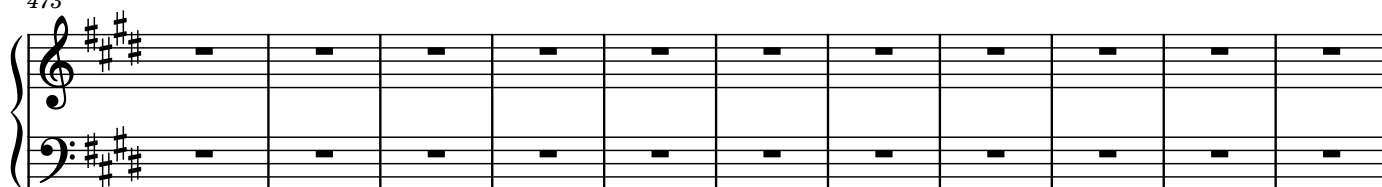

484

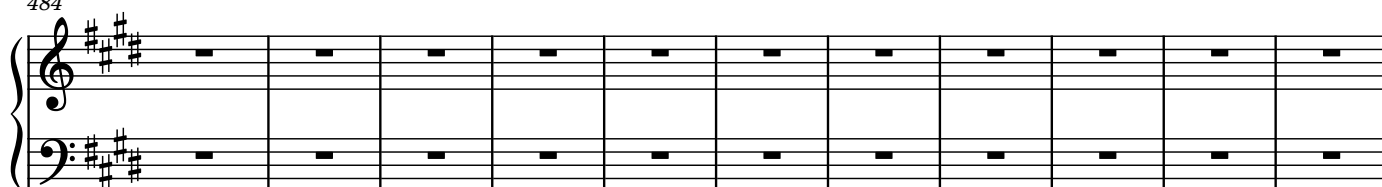

495

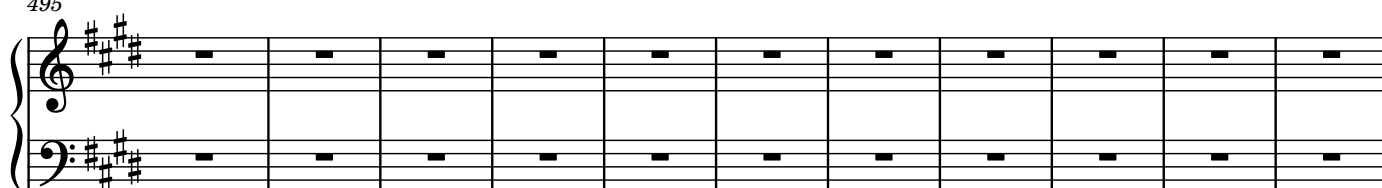

506

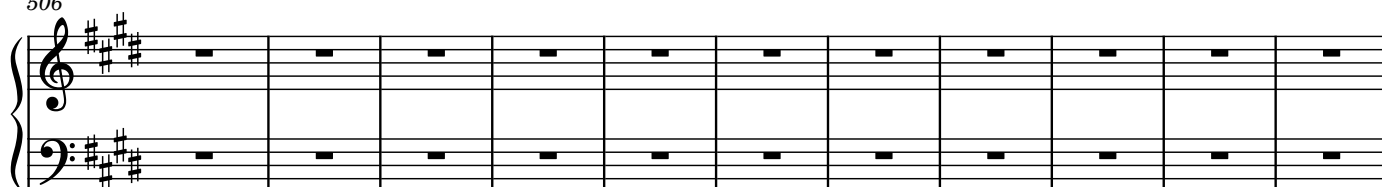

517

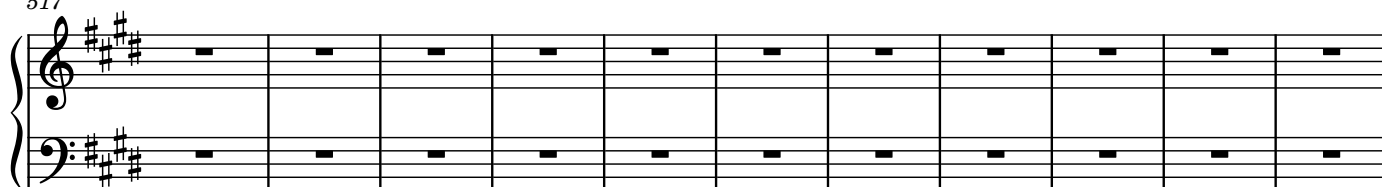

528

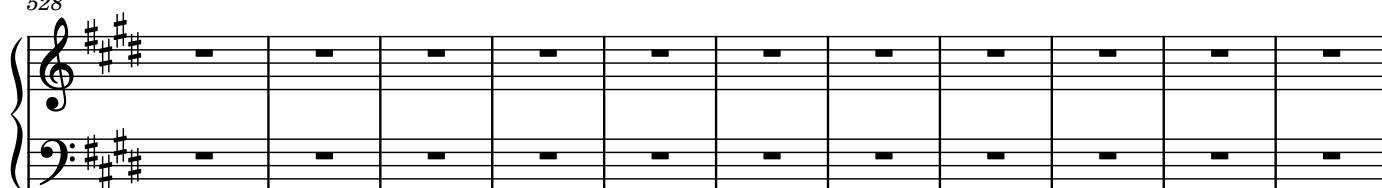

539

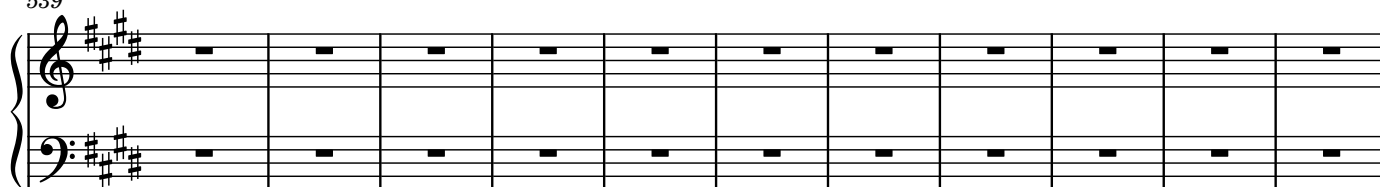

550

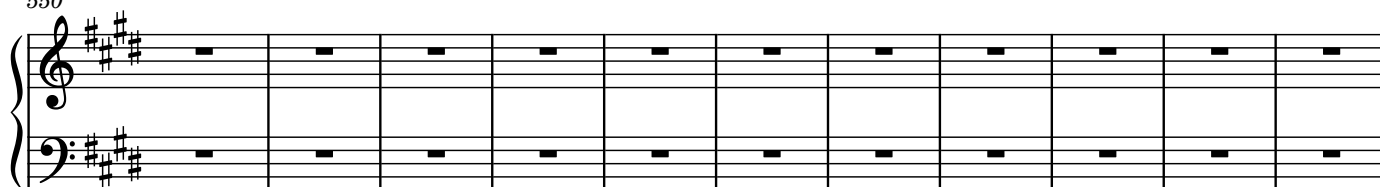

561

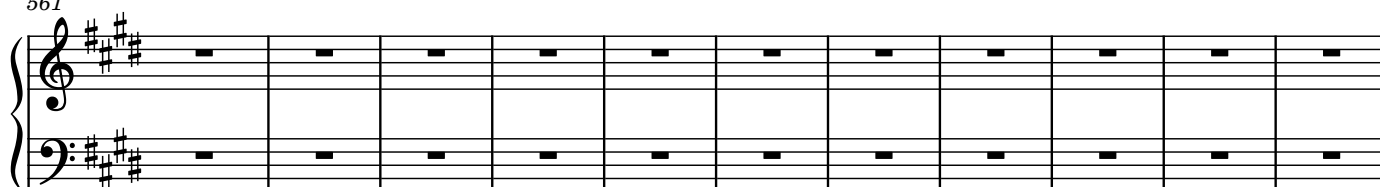

572

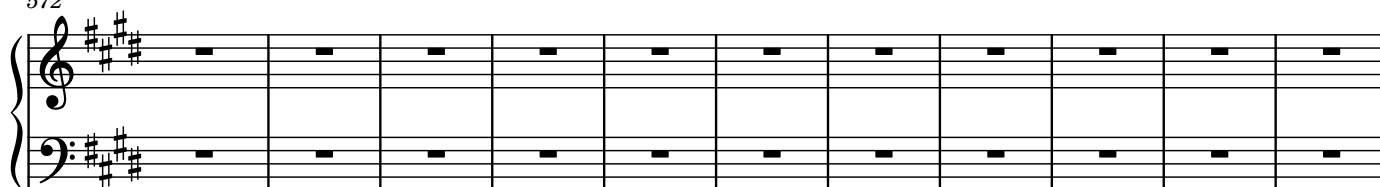

583

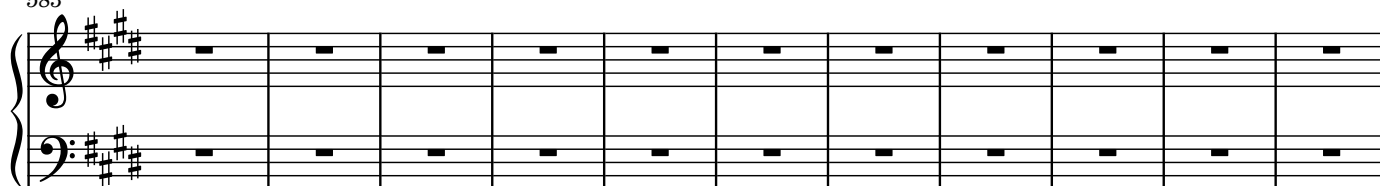

594

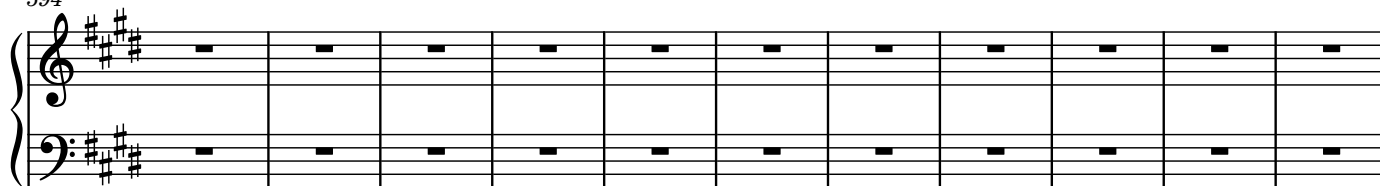

605

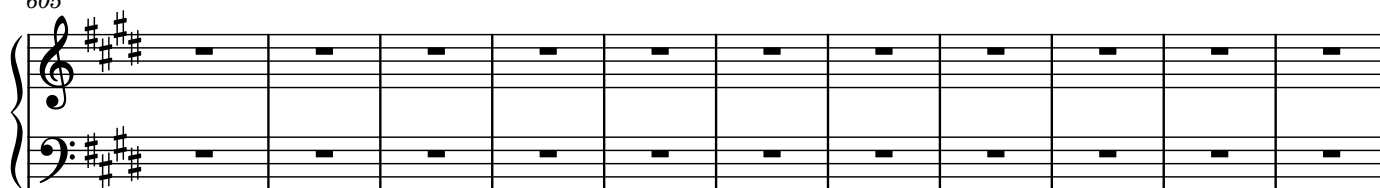

616

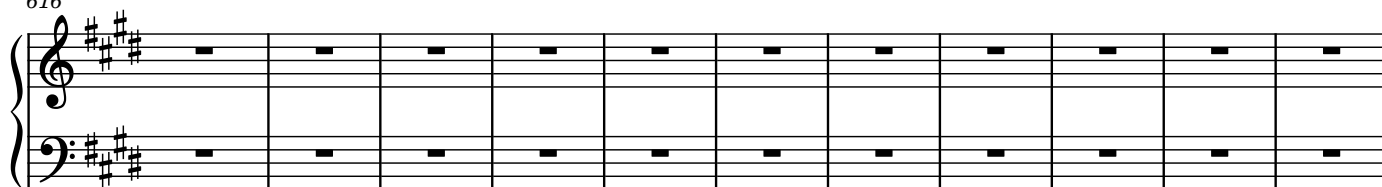

627

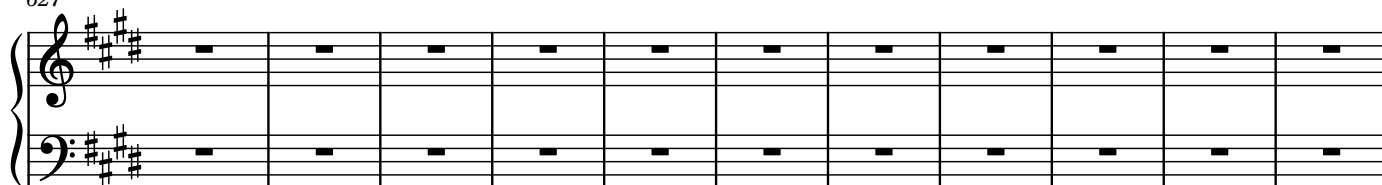

638

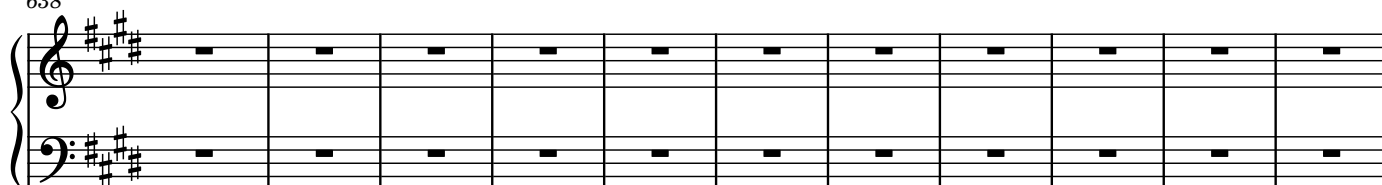

649

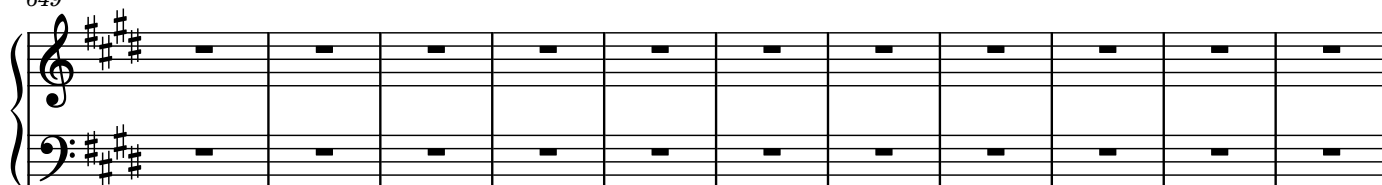

660

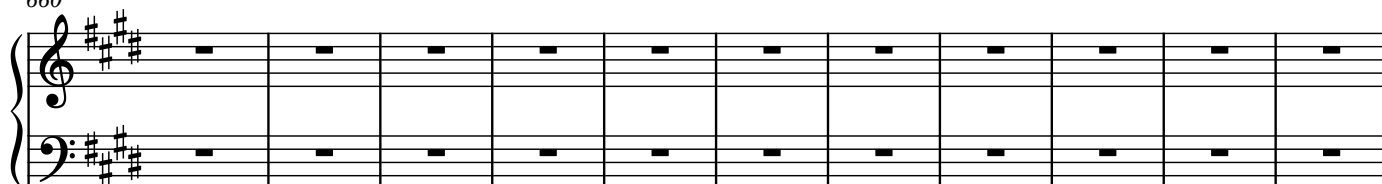

671

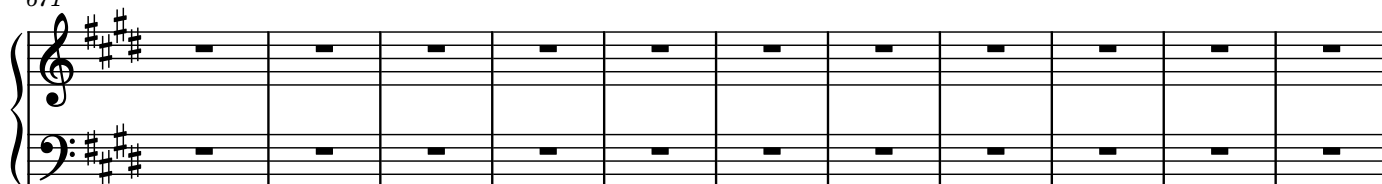

682

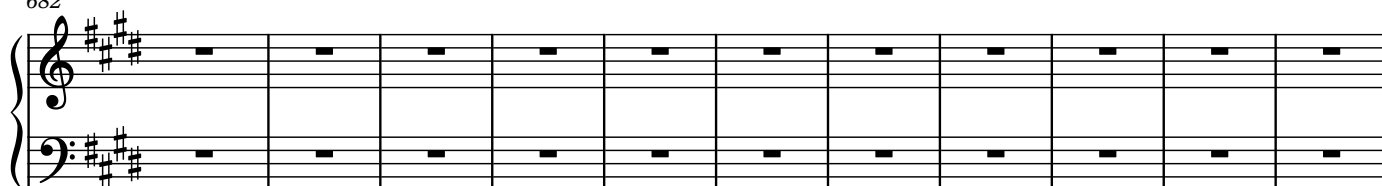

693

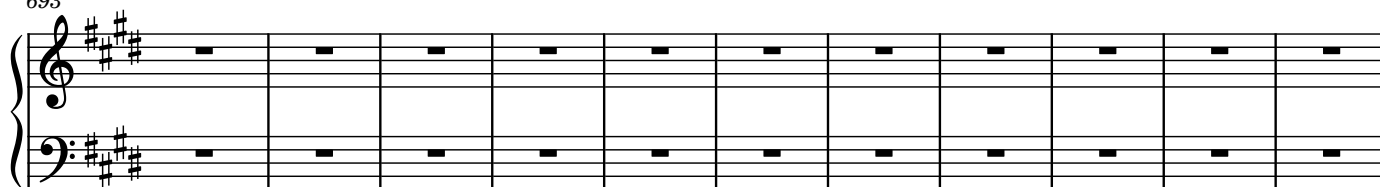

704

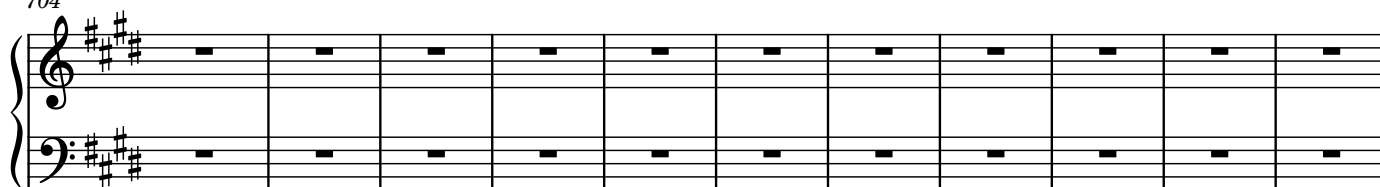

715

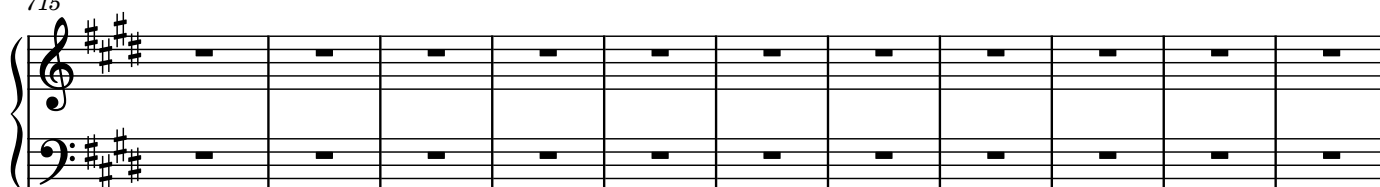

726

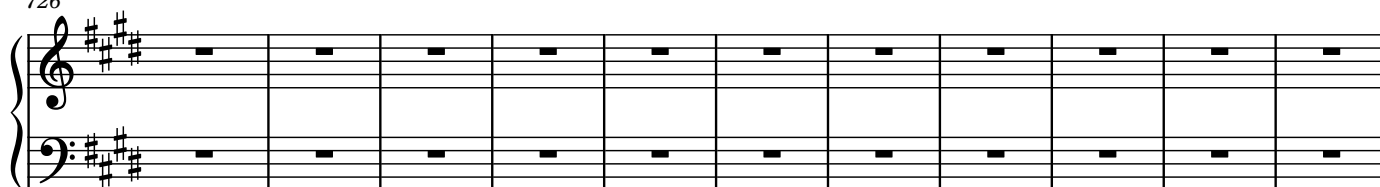

737

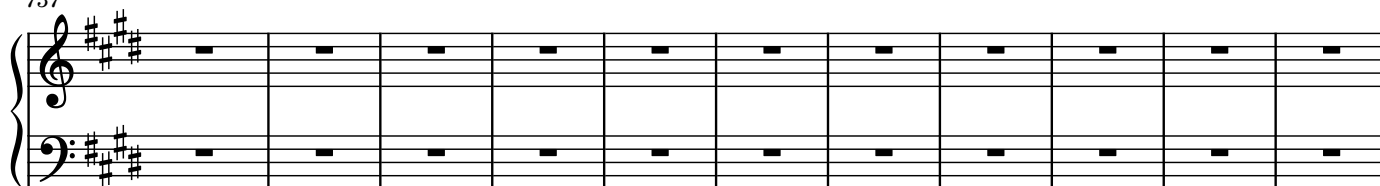

748

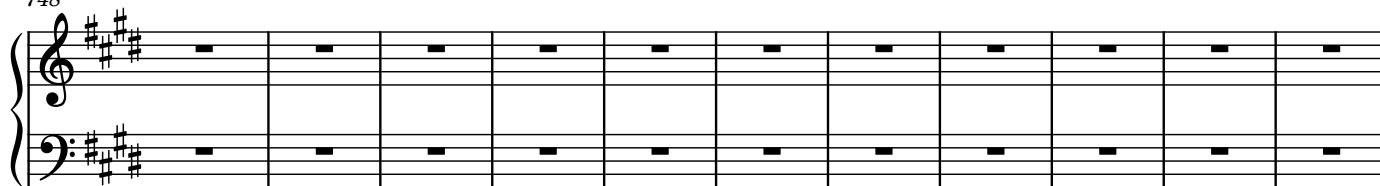

759

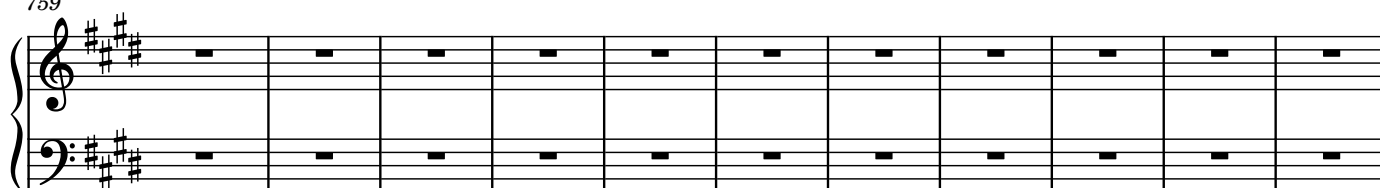

770

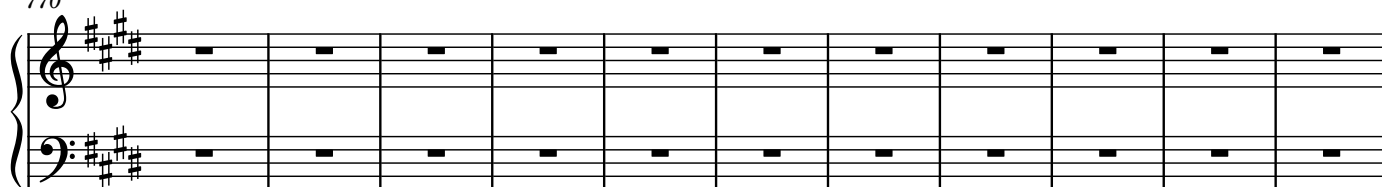

781

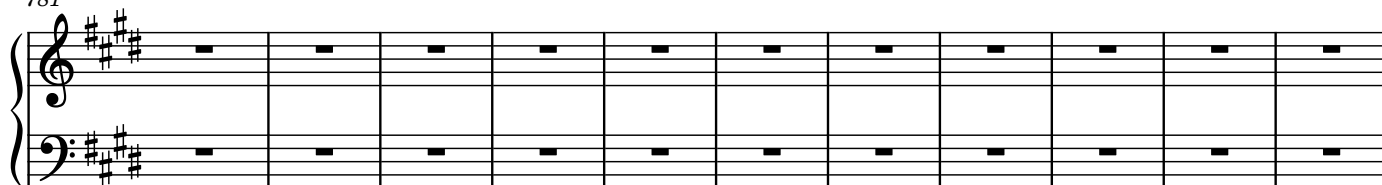

792

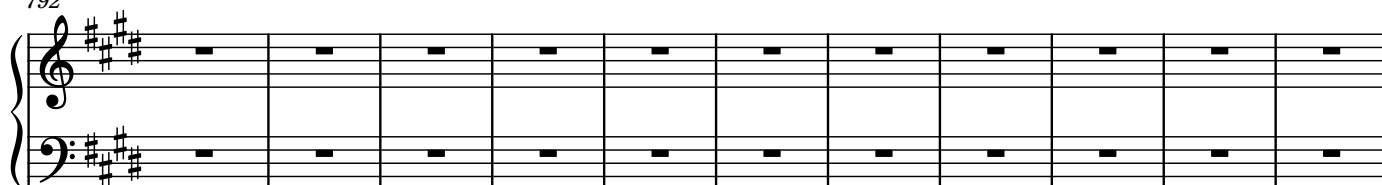

803

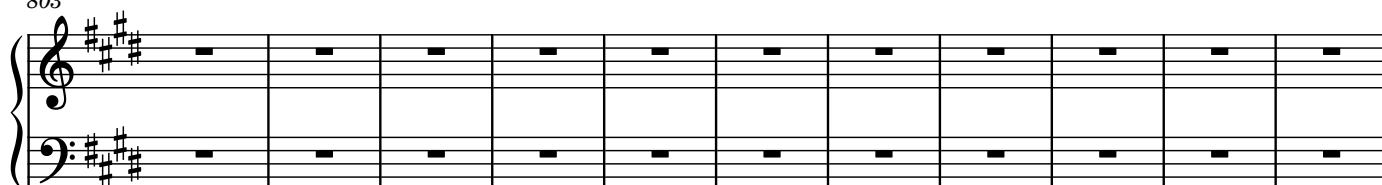

814

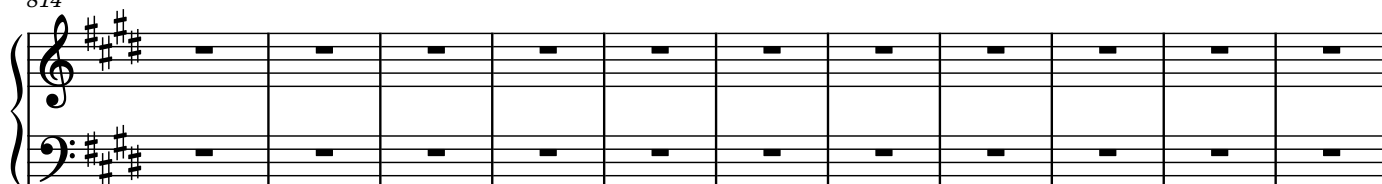

825

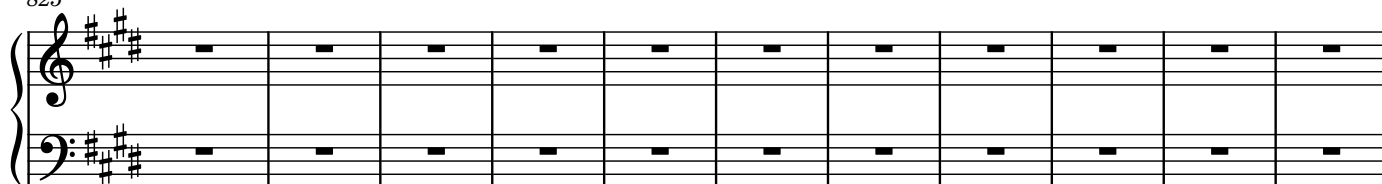

836

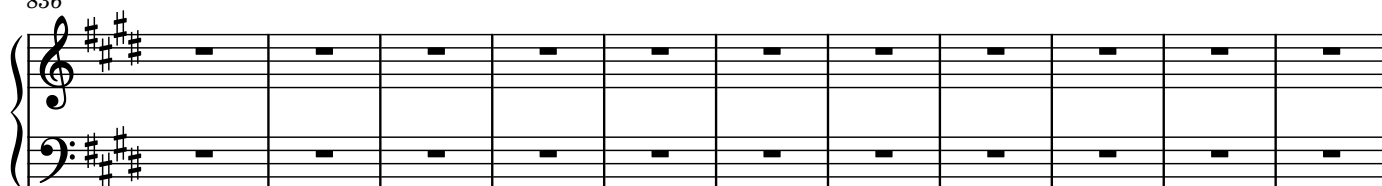

847

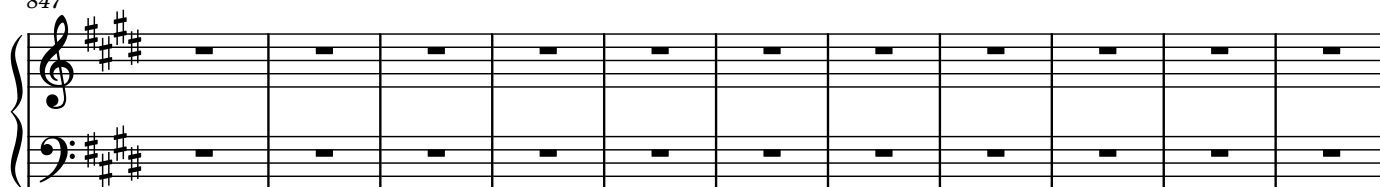

858

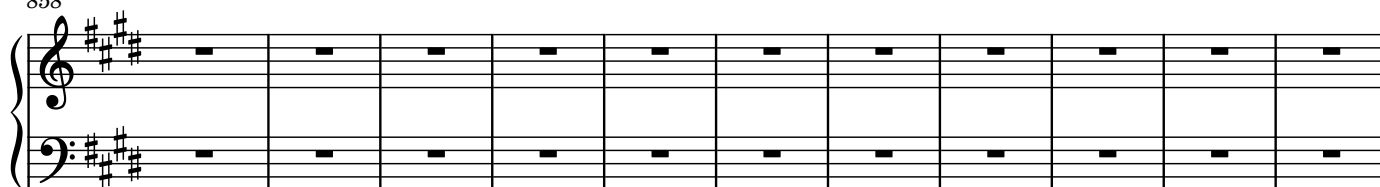

869

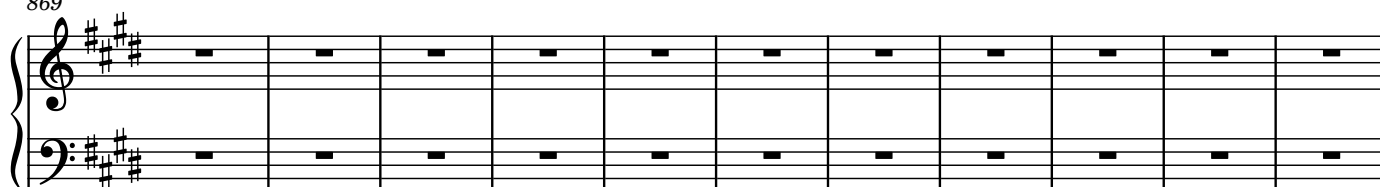

880

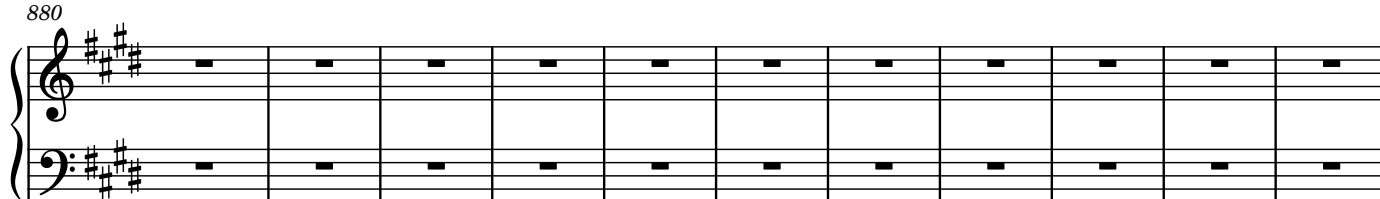

891

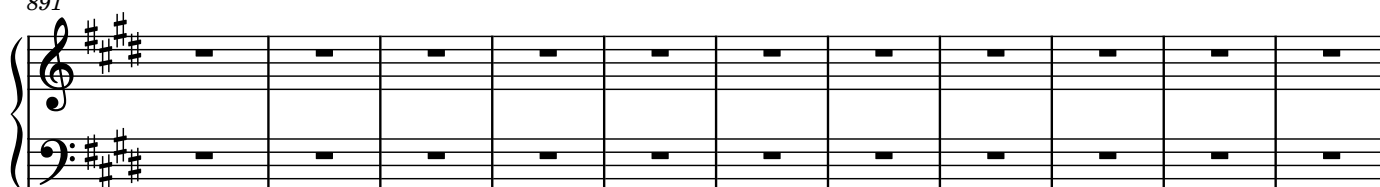

902

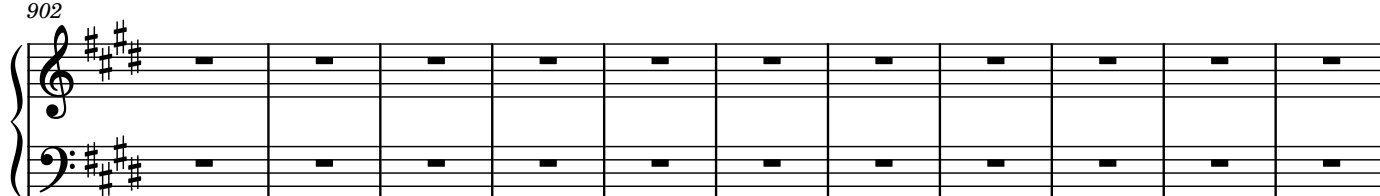

913

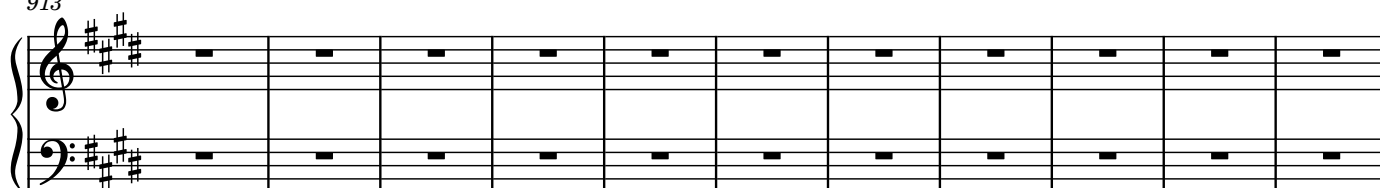

924

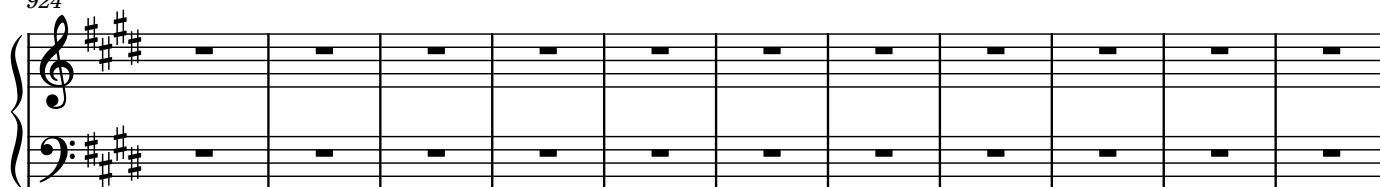

935

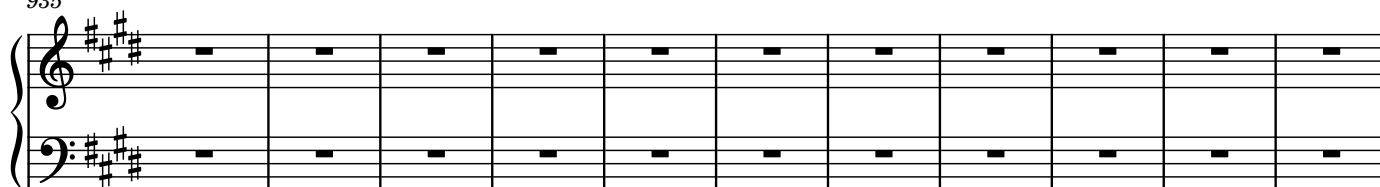

946

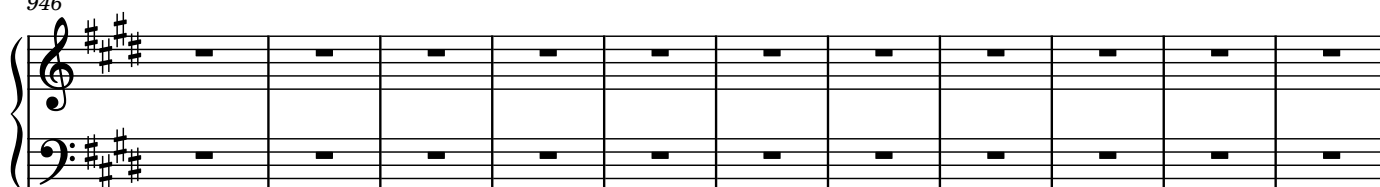

957

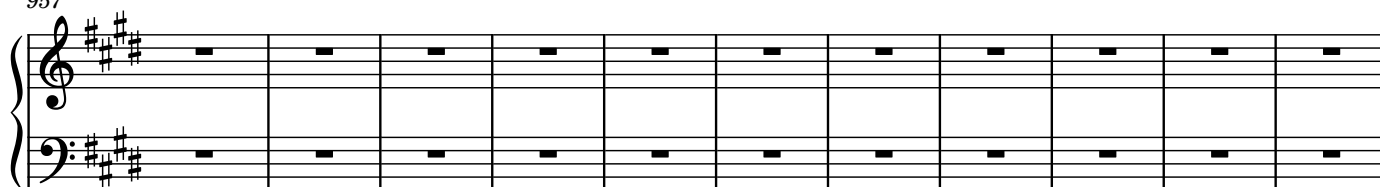

968

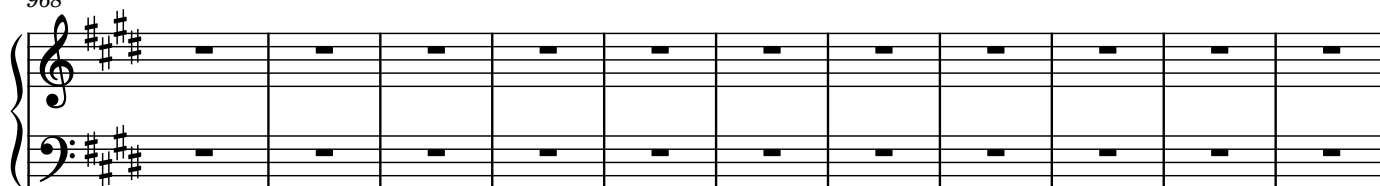

979

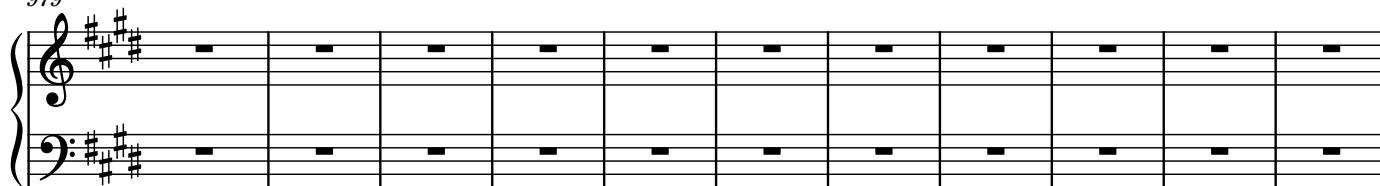

990

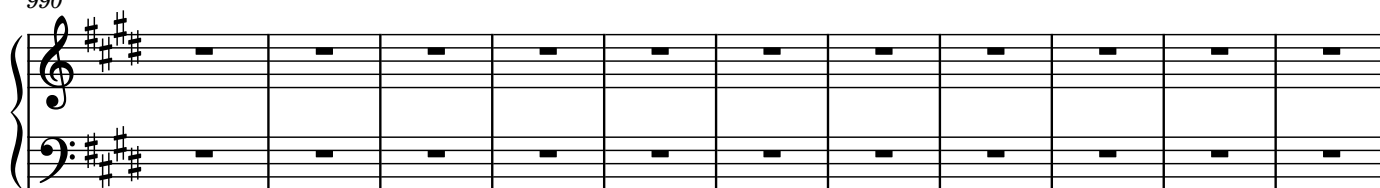

1001

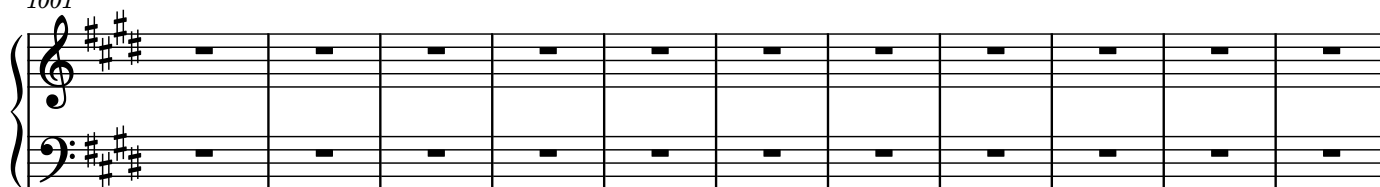

1012

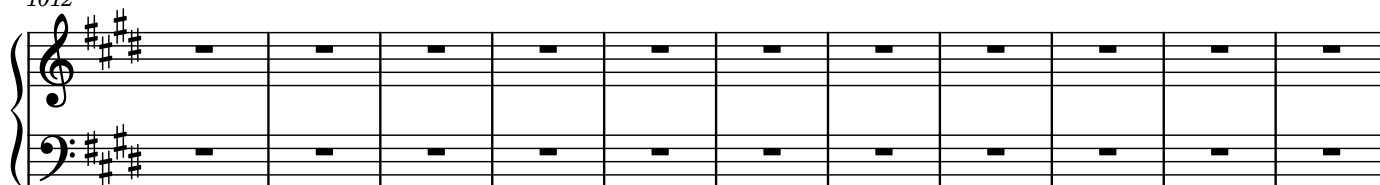

1023

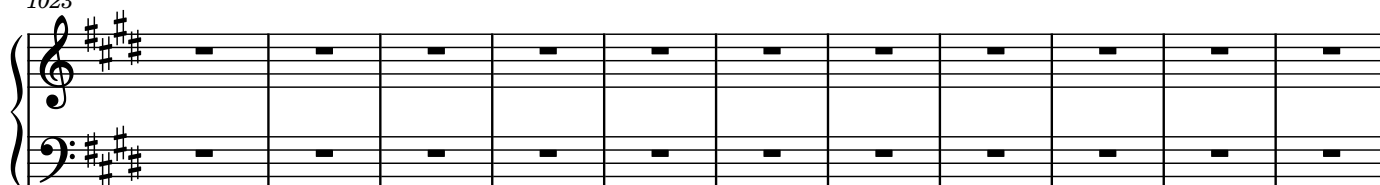

1034

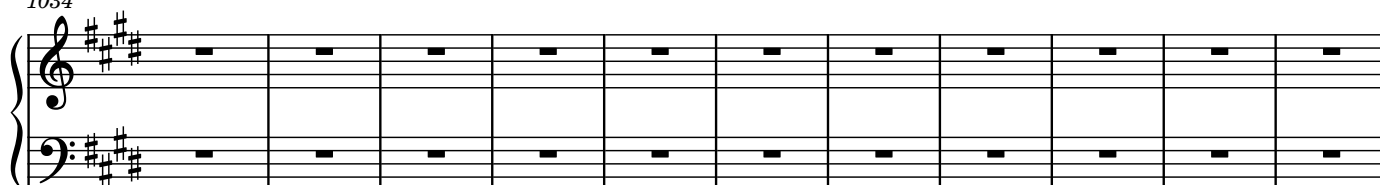

1045

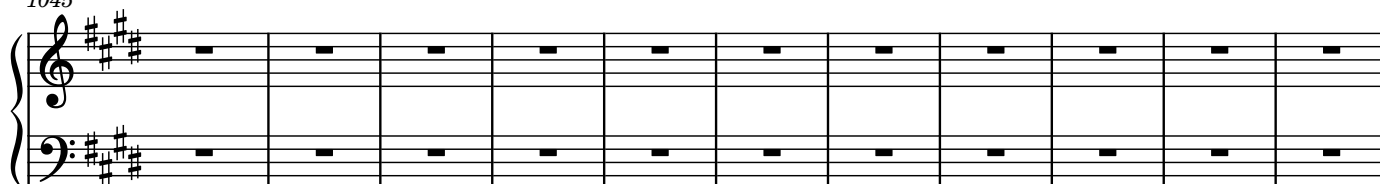

1056

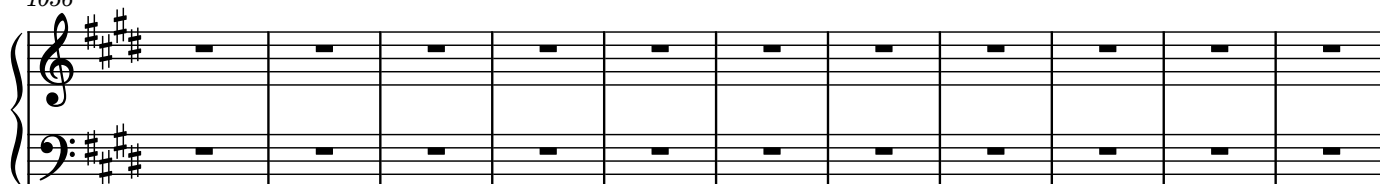

1067

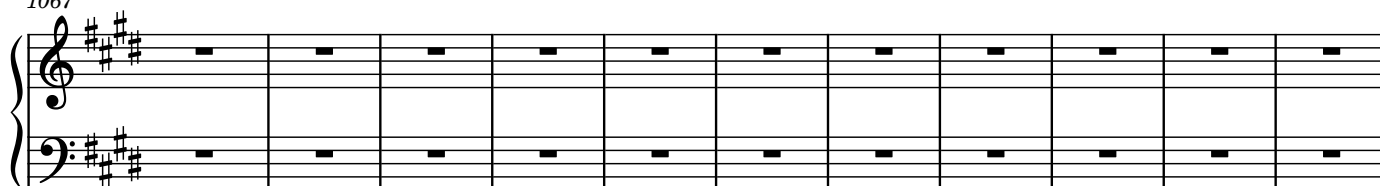

1078

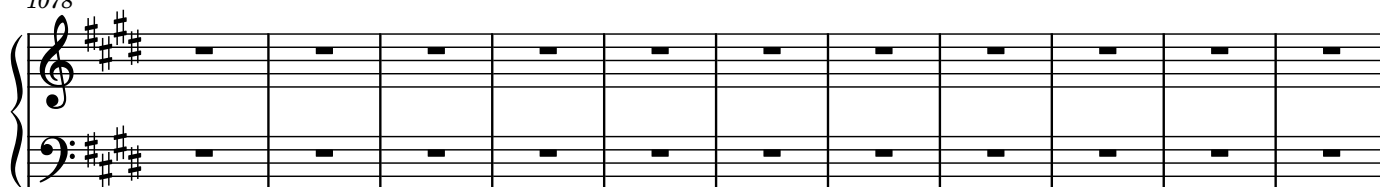

1089

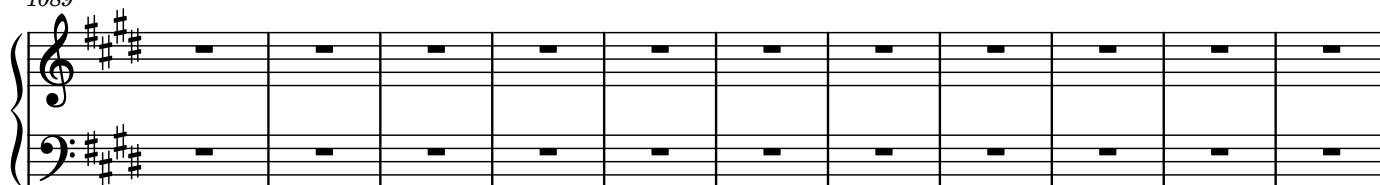

1100

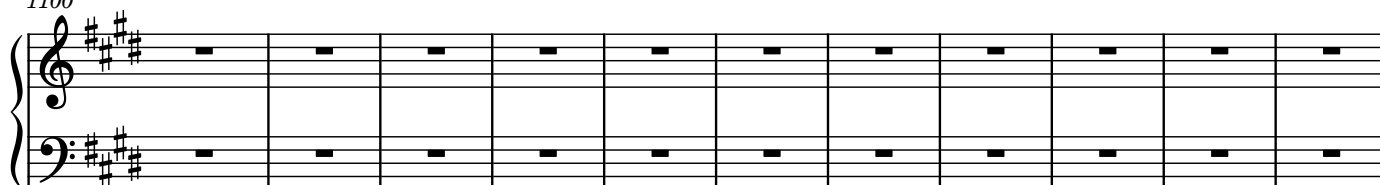

1111

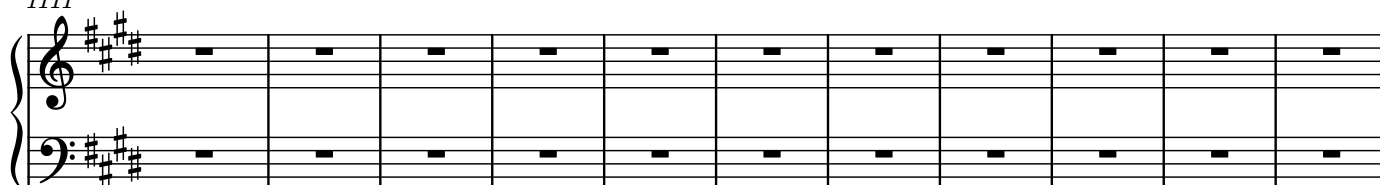

1122

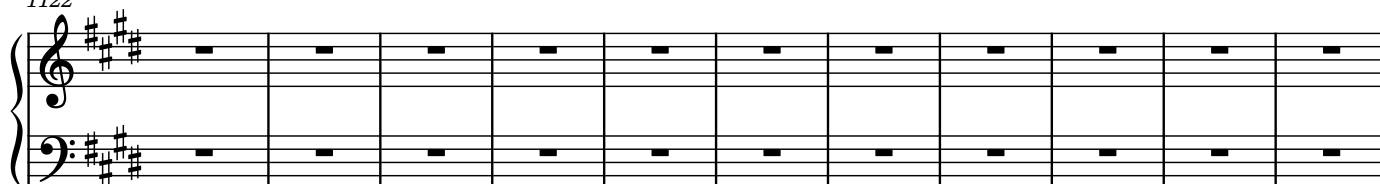

1133

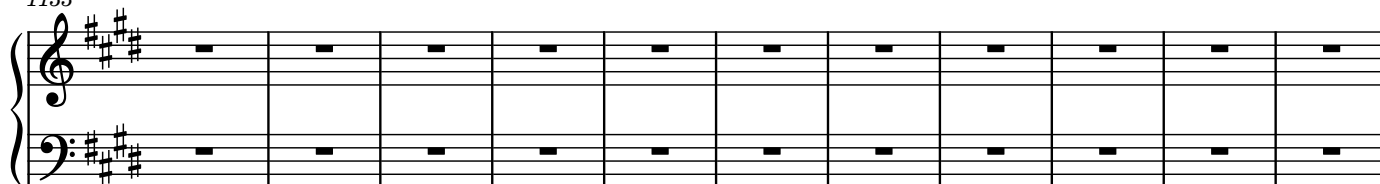

1144

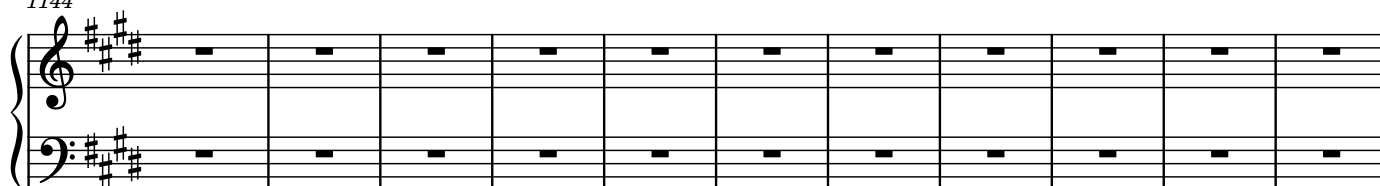

1155

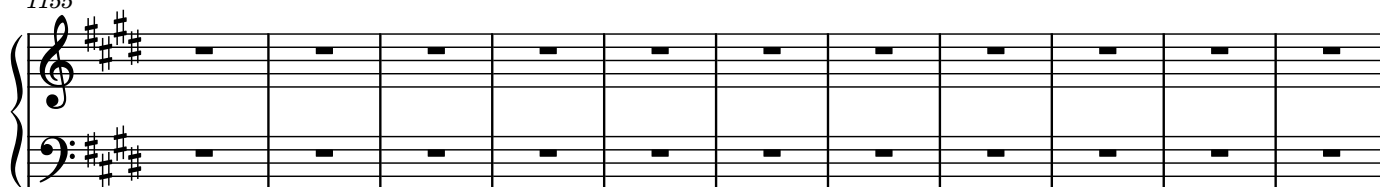

1166

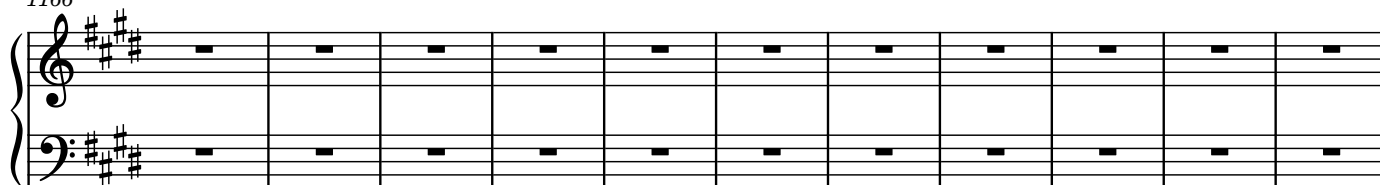

1177

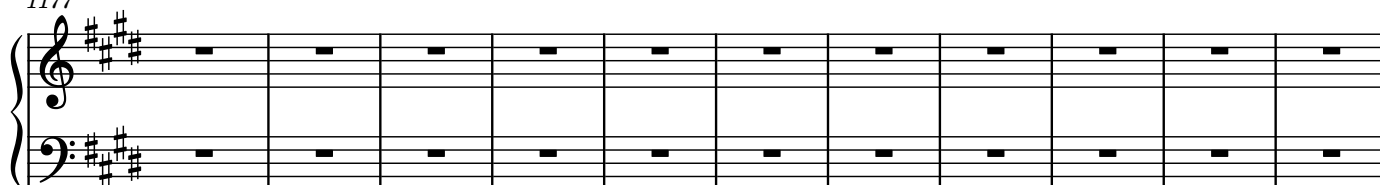

1188

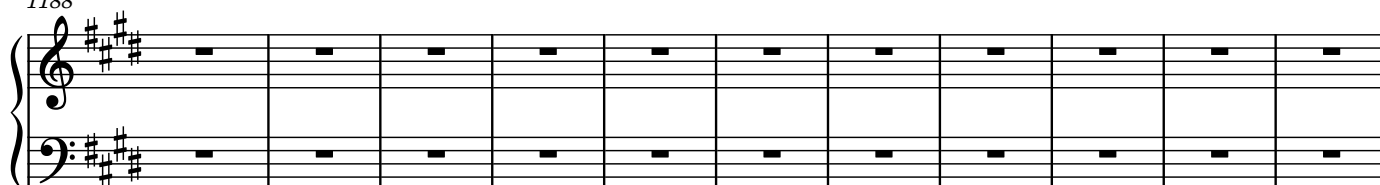

1199

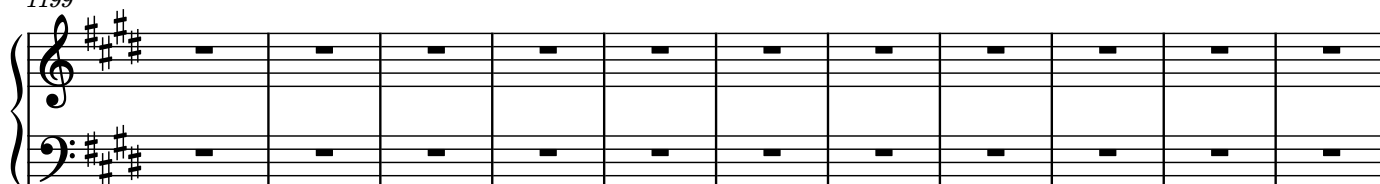

1210

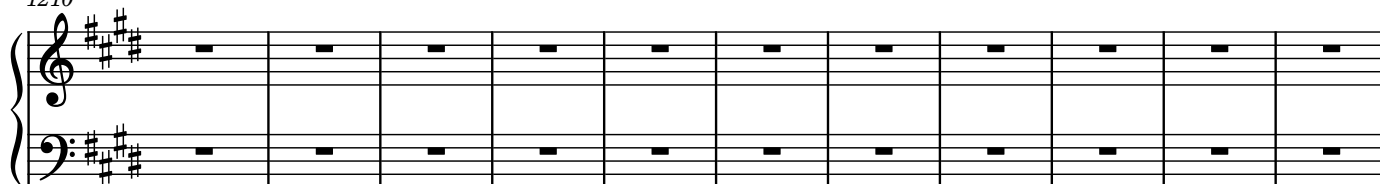

1221

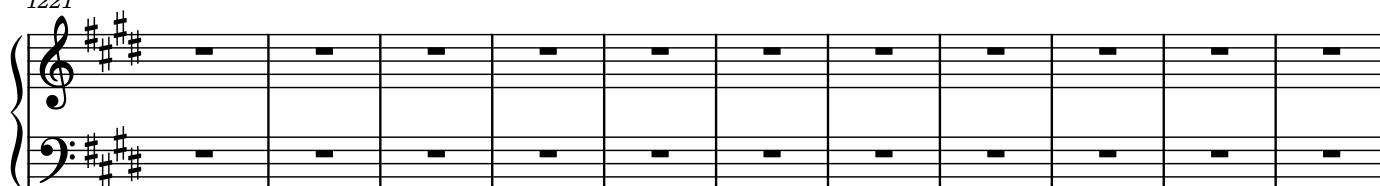

1232

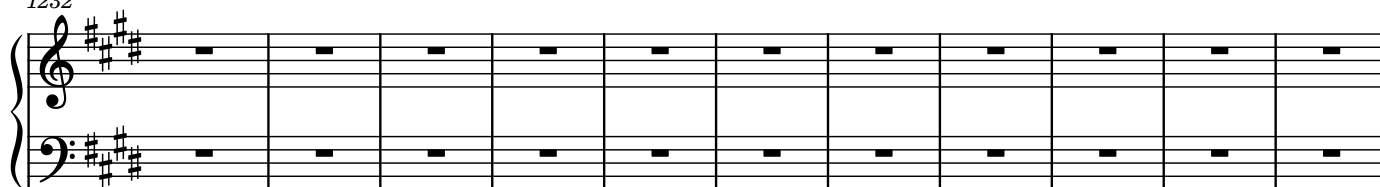

1243

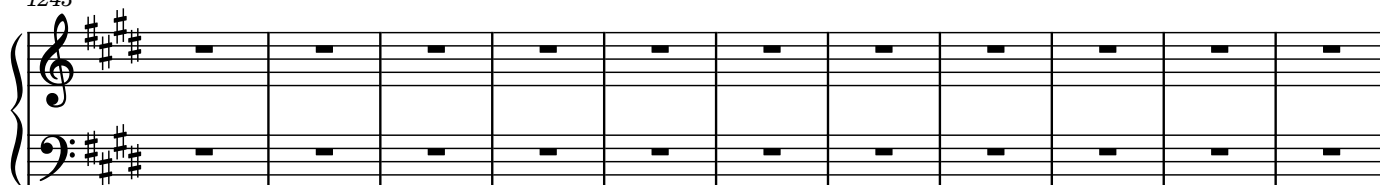

1254

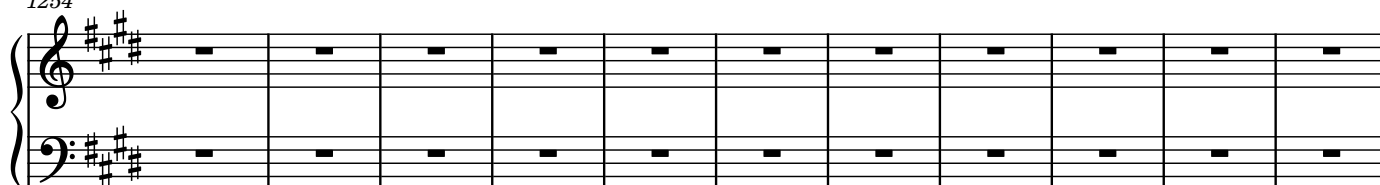

1265

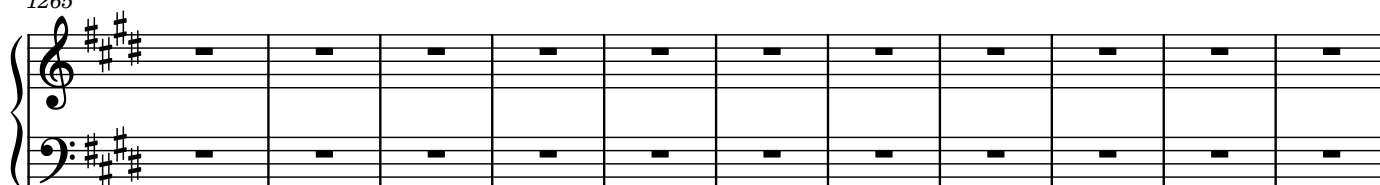

1276

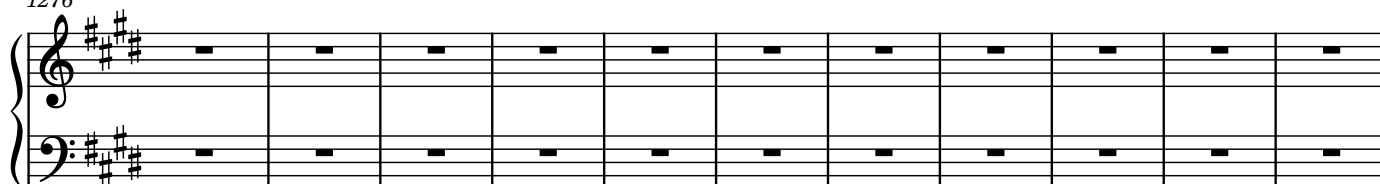

1287

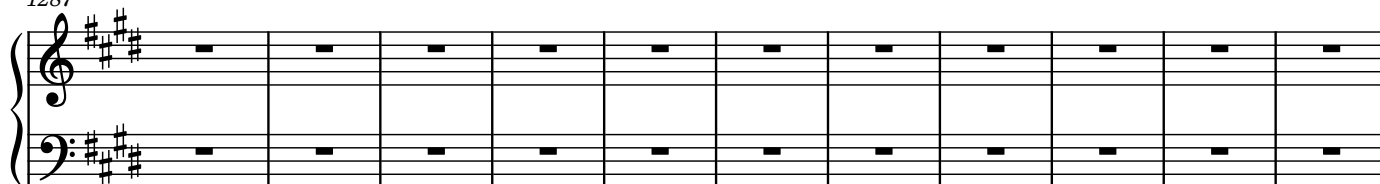

1298

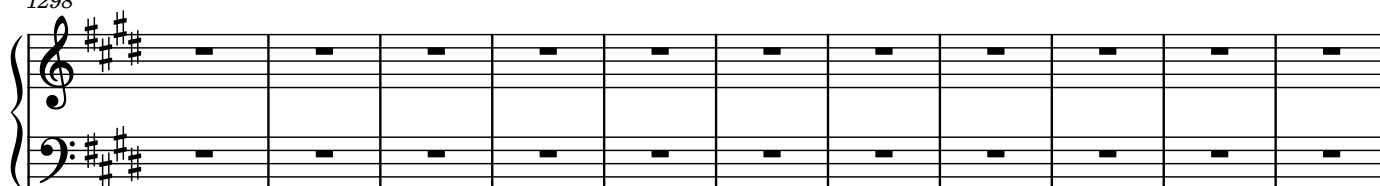

1309

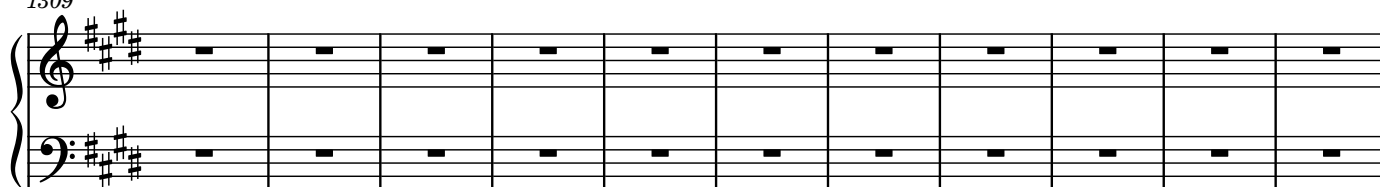

1320

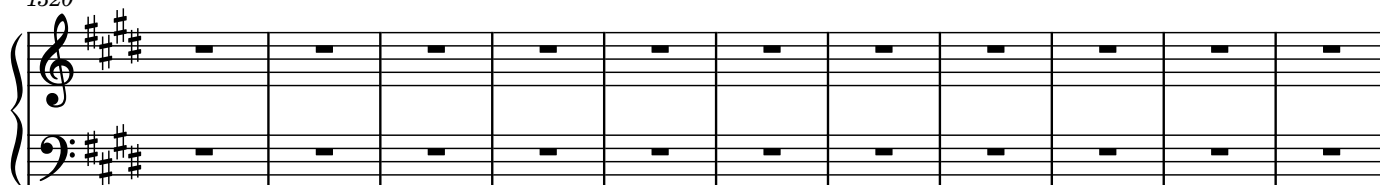

1331

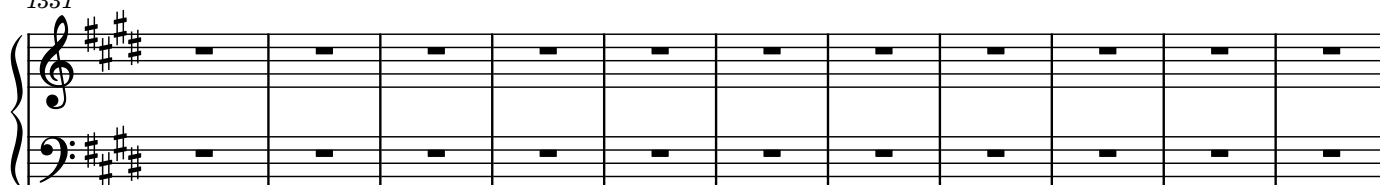

1342

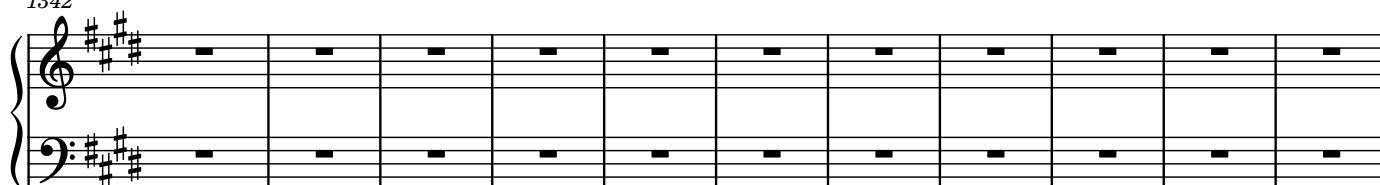

1353

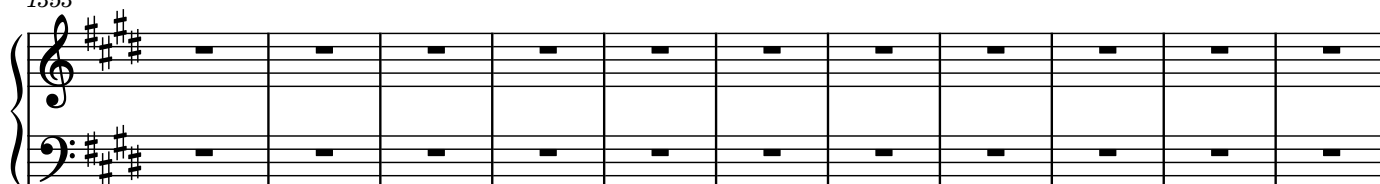

1364

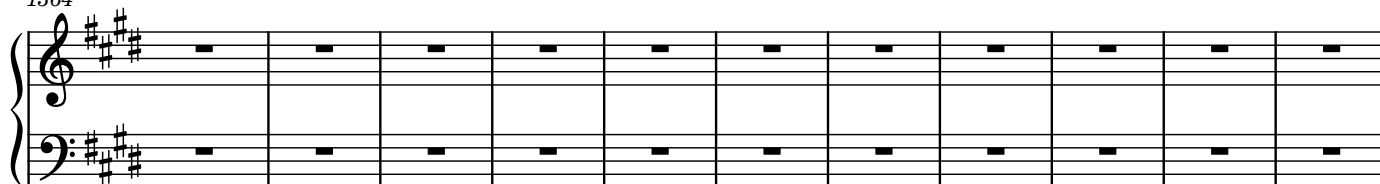

1375

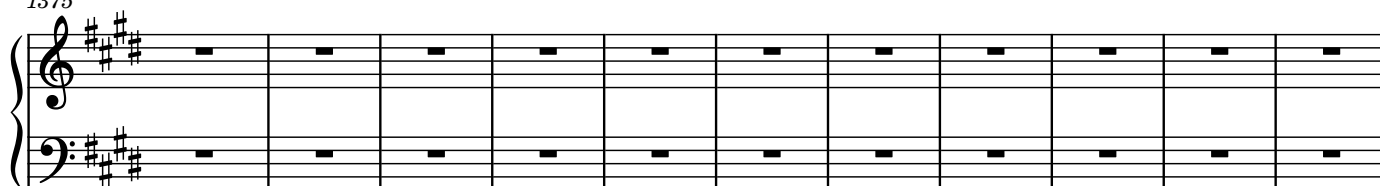

1386

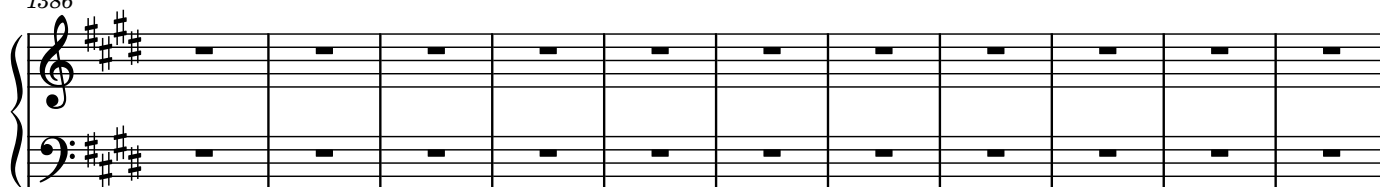

1397

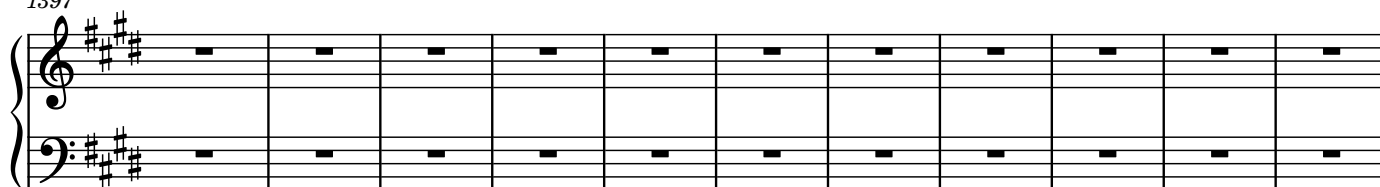

1408

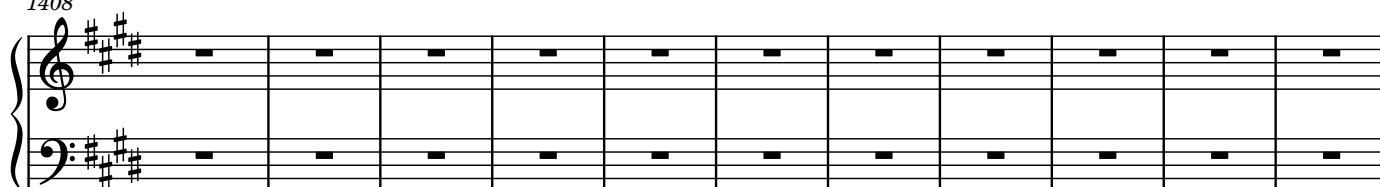

1419

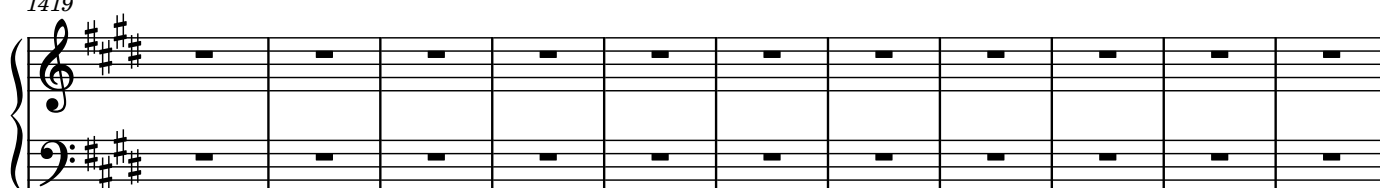

1430

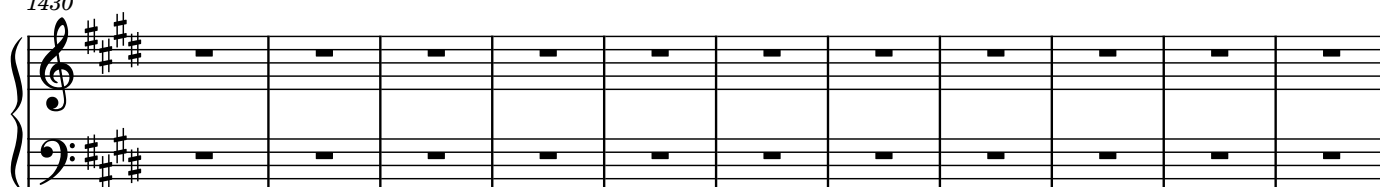

1441

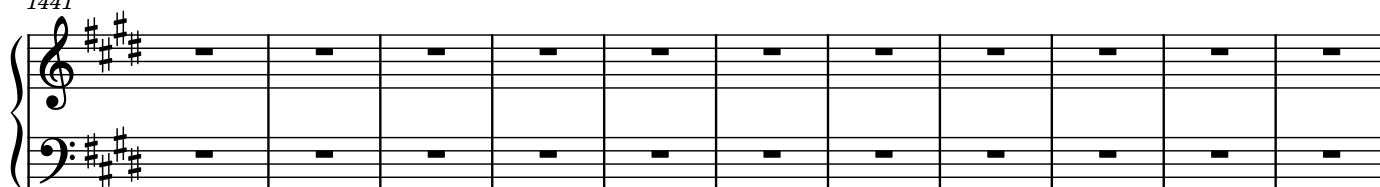

1452

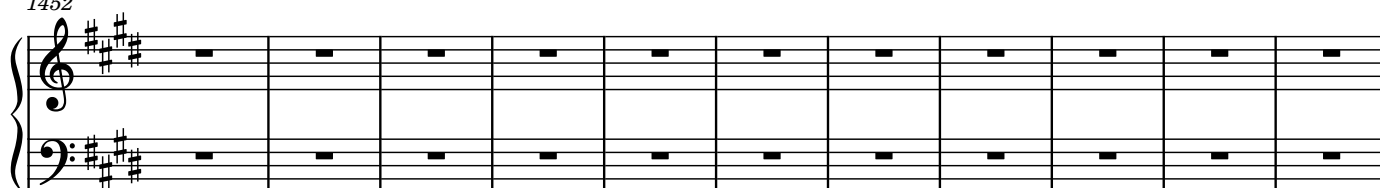

1463

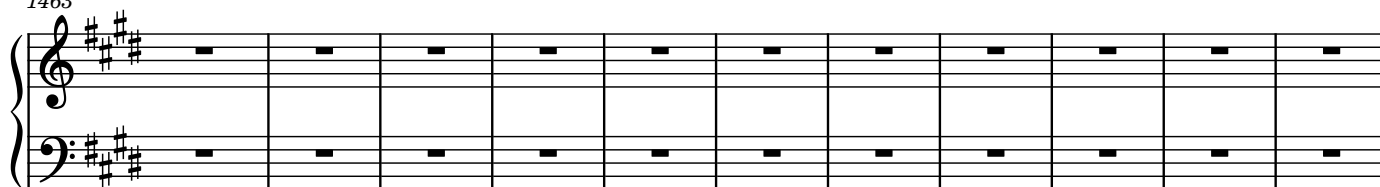

1474

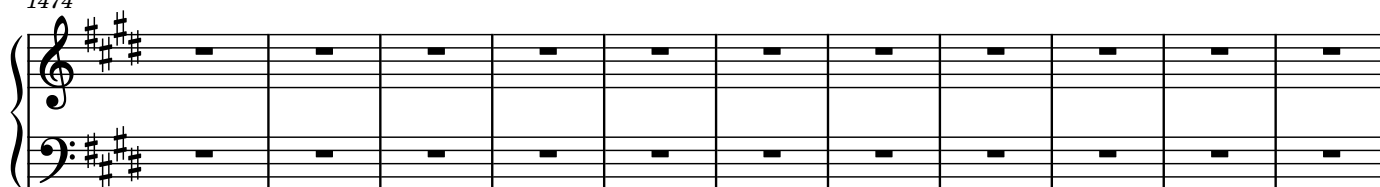

1485

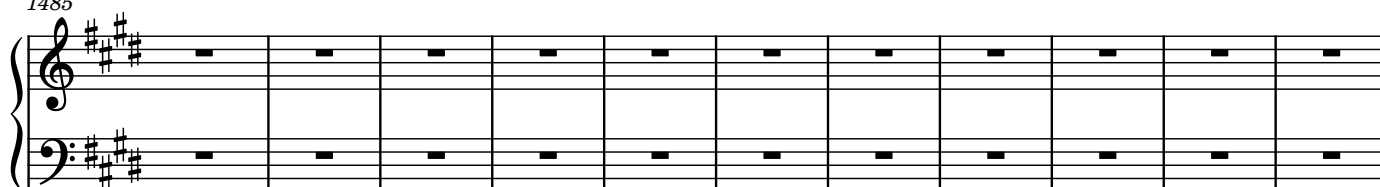

1496

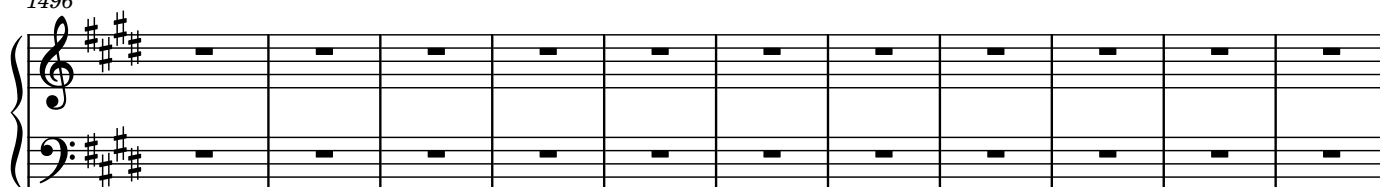

1507

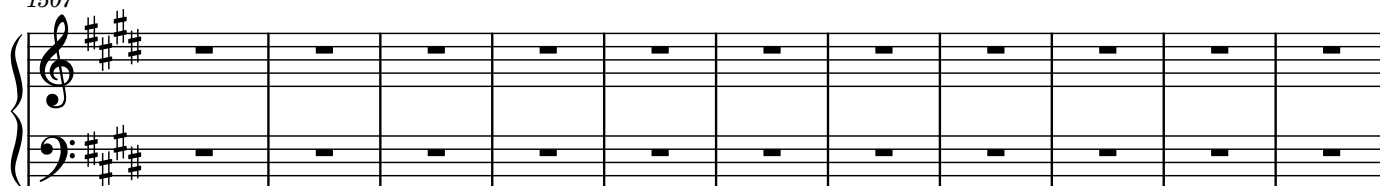

1518

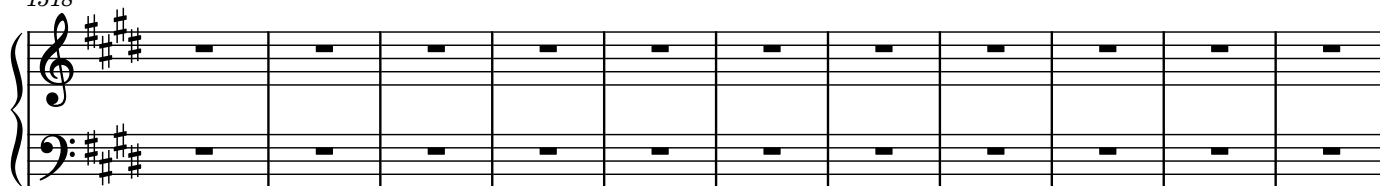

1529

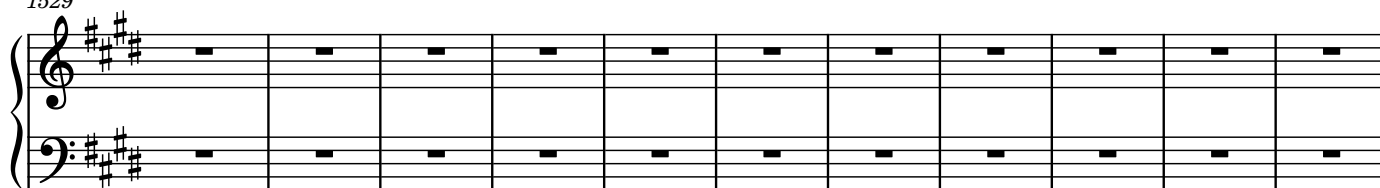

1540

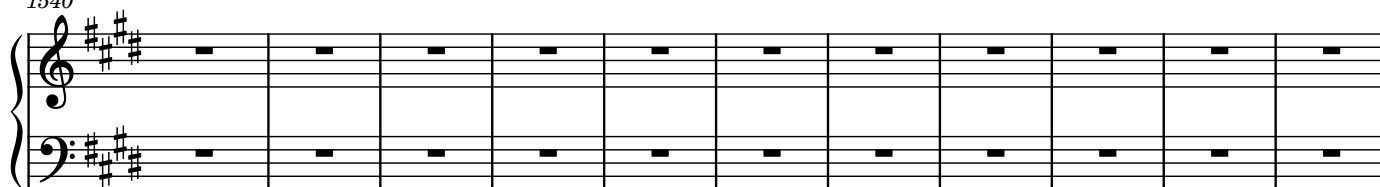

1551

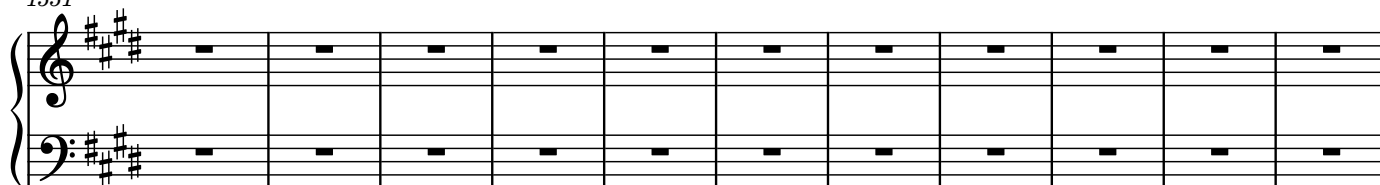

1562

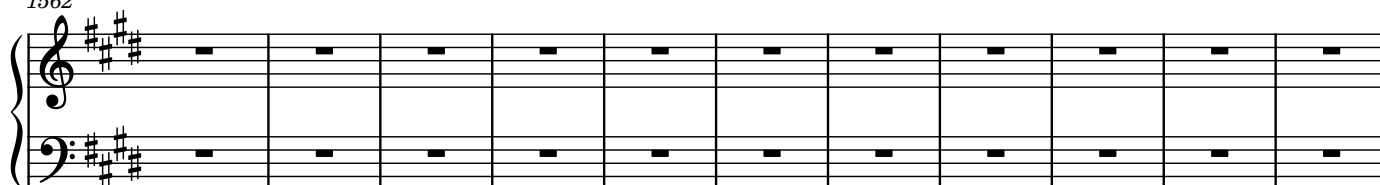

1573

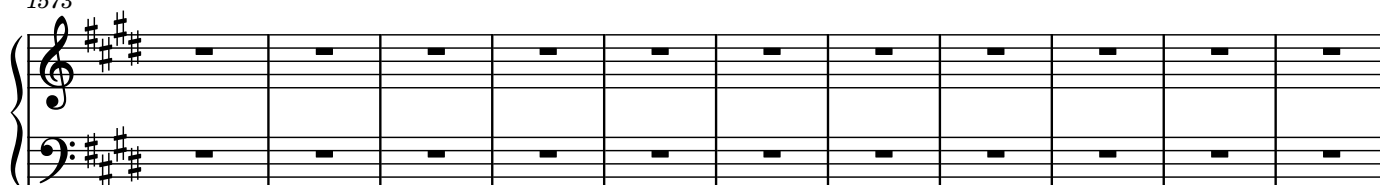

1584

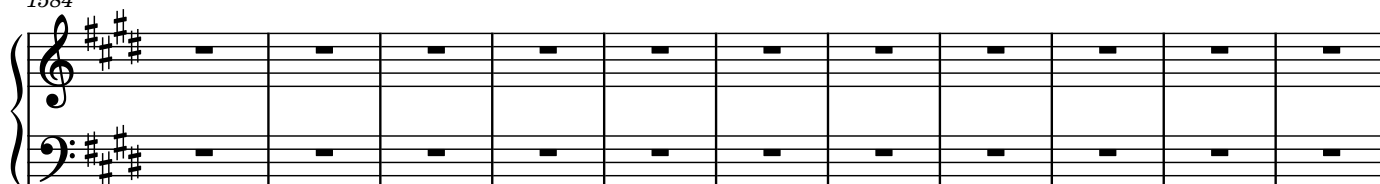

1595

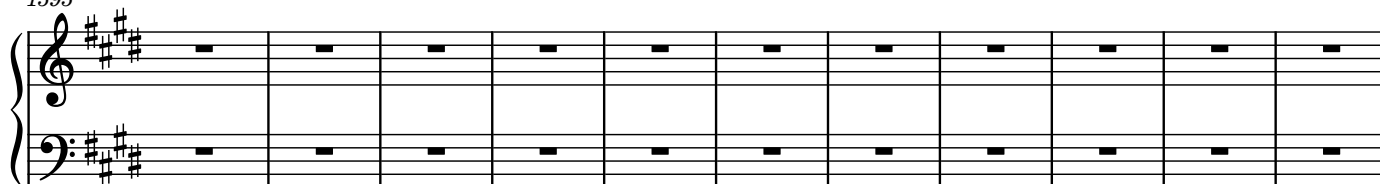

1606

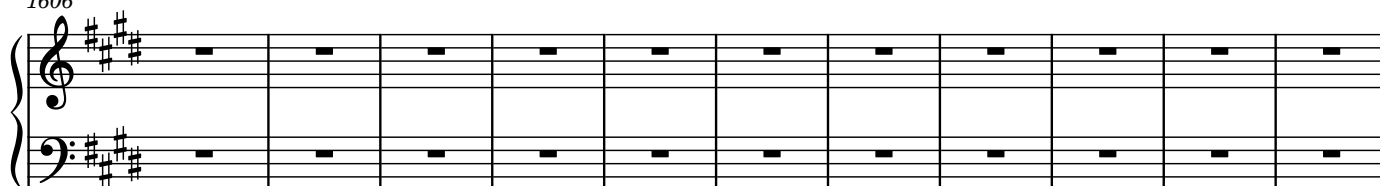

1617

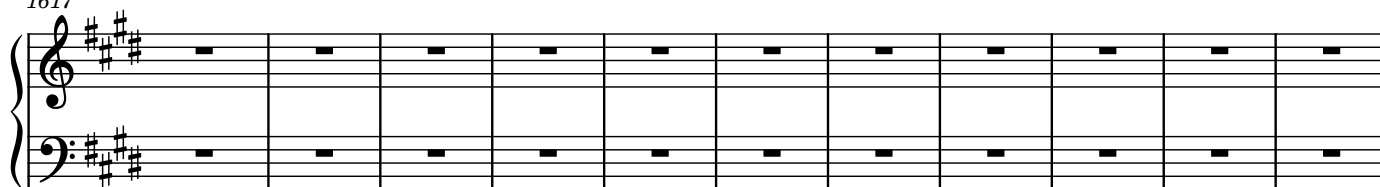

1628

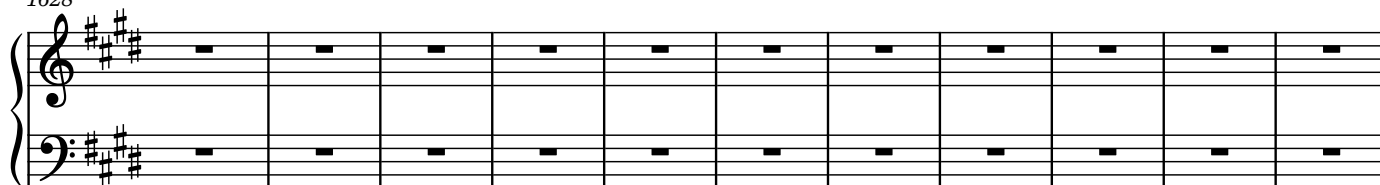

1639

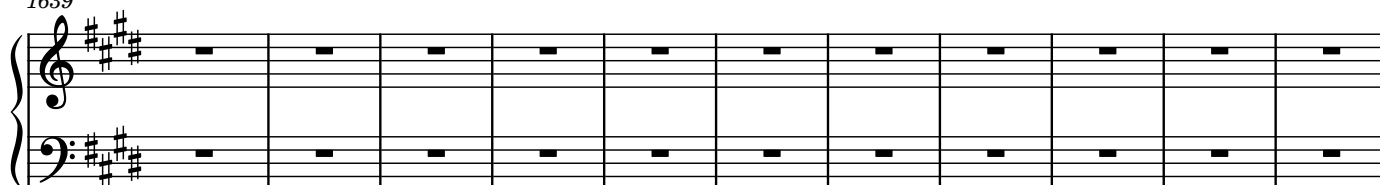

1650

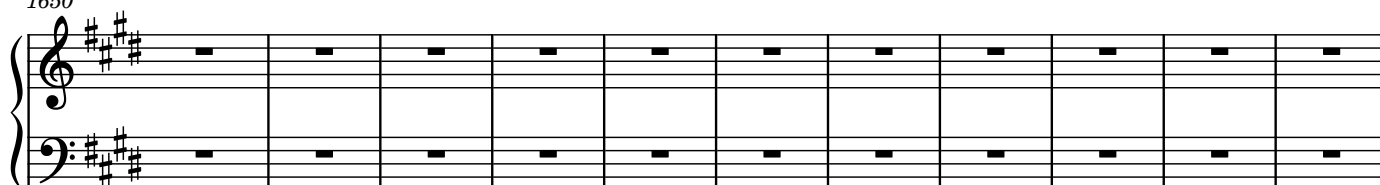

1661

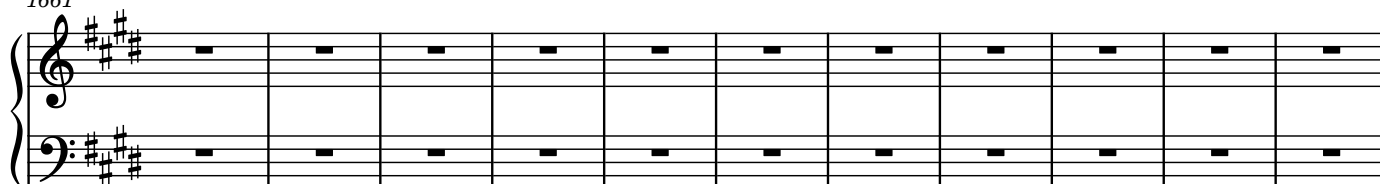

1672

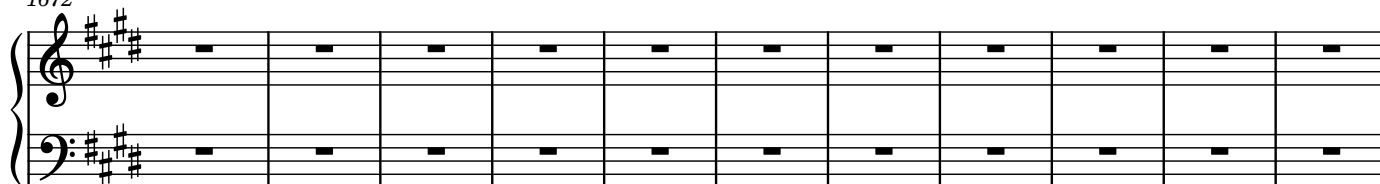

1683

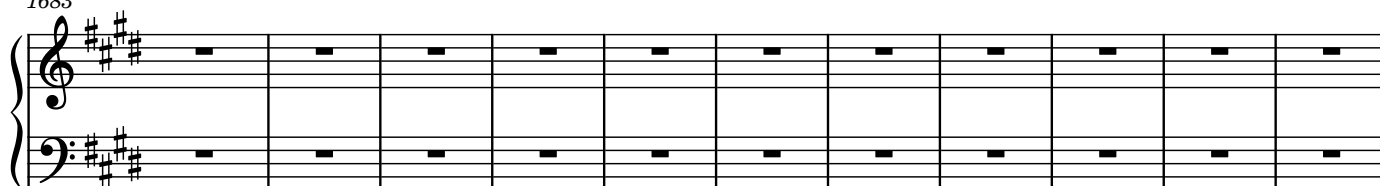

1694

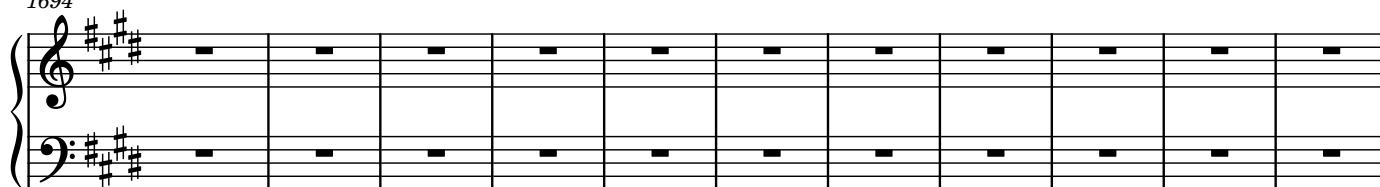

1705

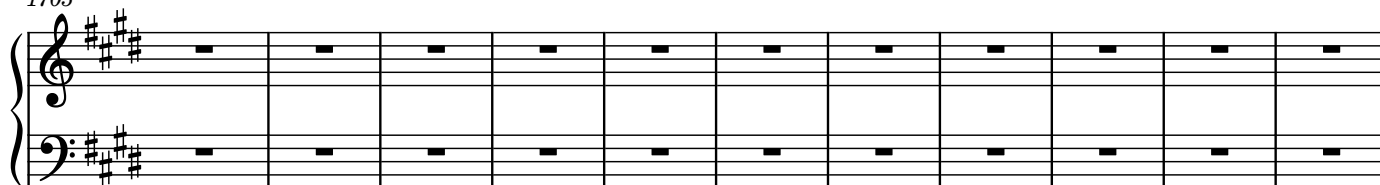

1716

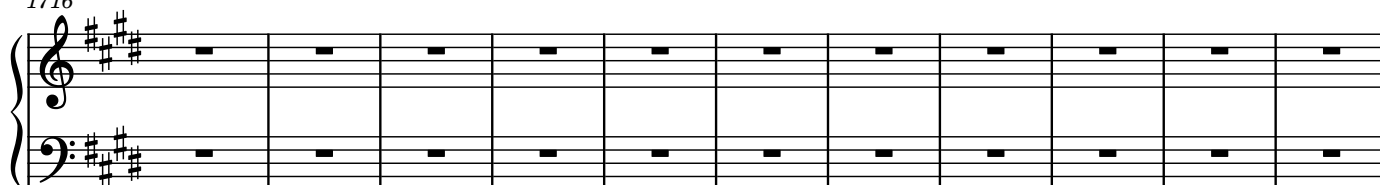

1727

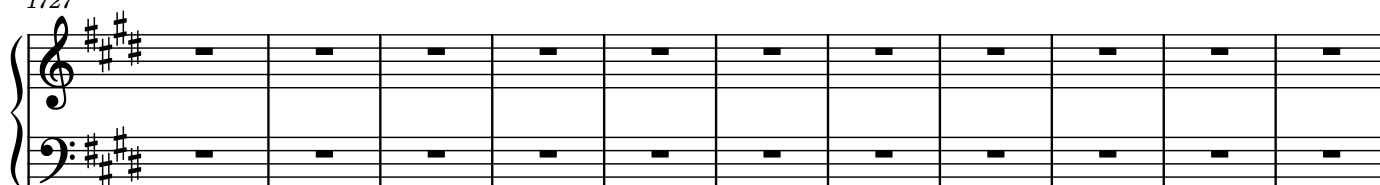

1738

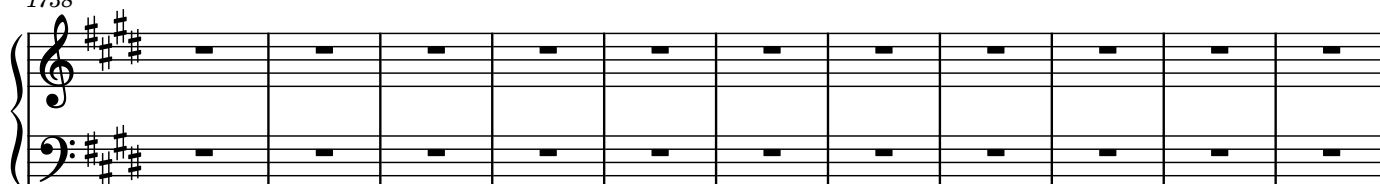

1749

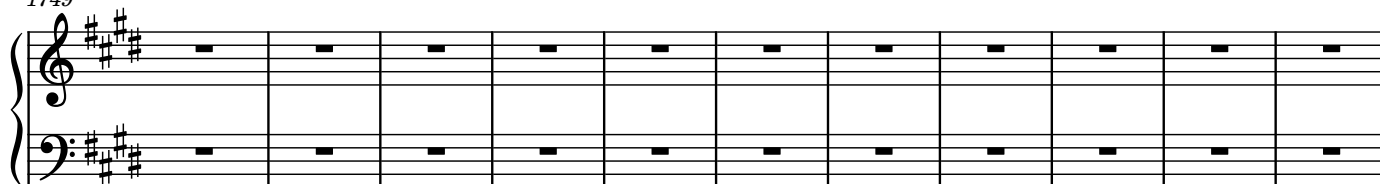

1760

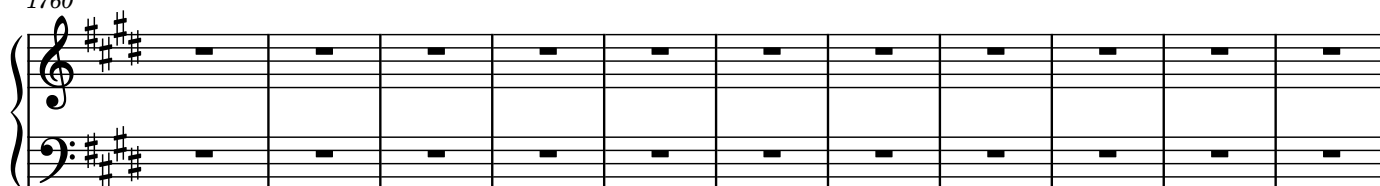

1771

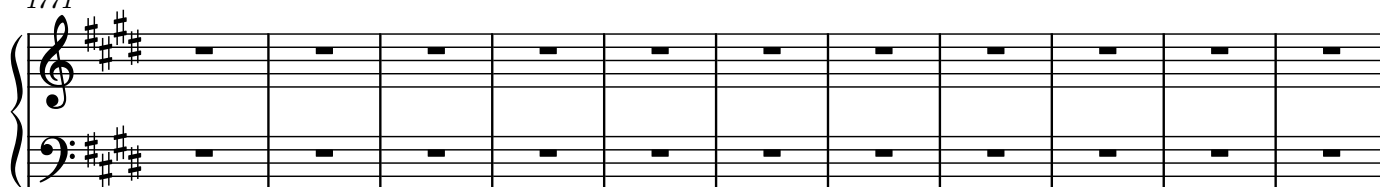

1782

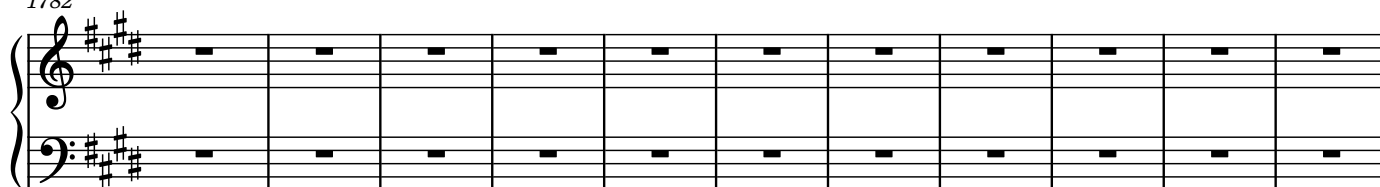

1793

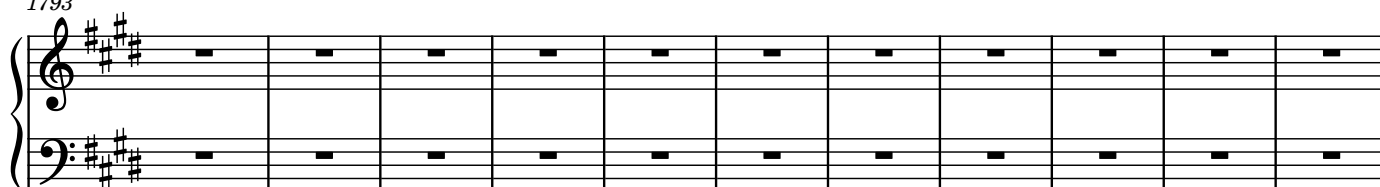

1804

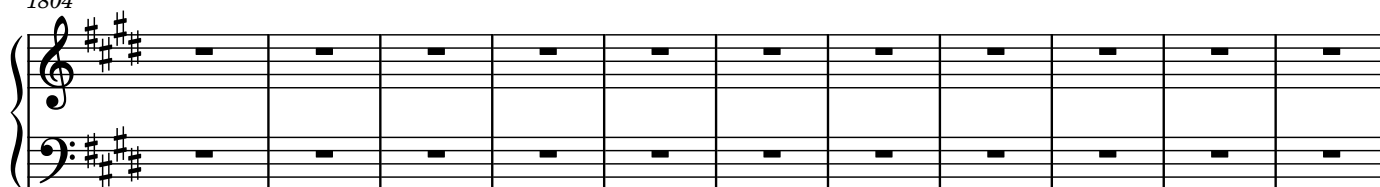

1815

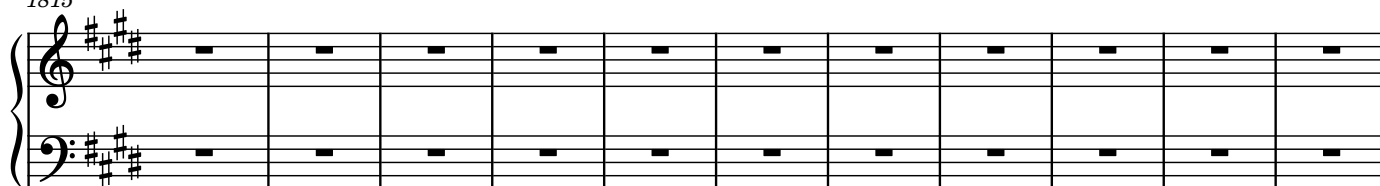

1826

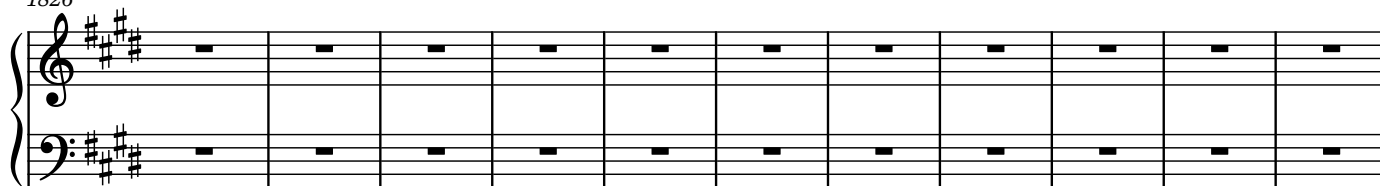

1837

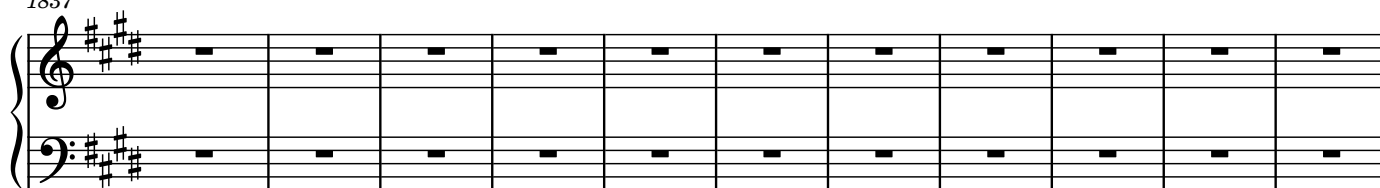

1848

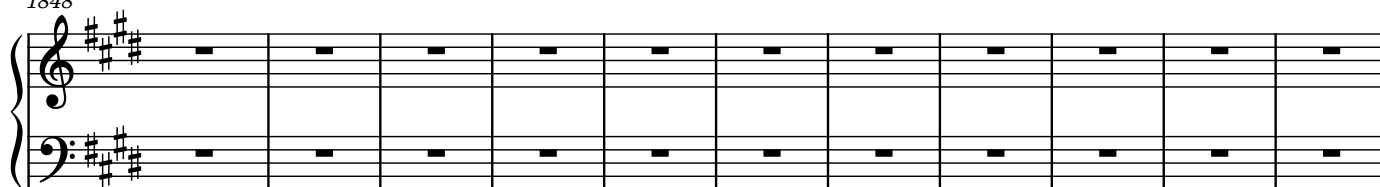

1859

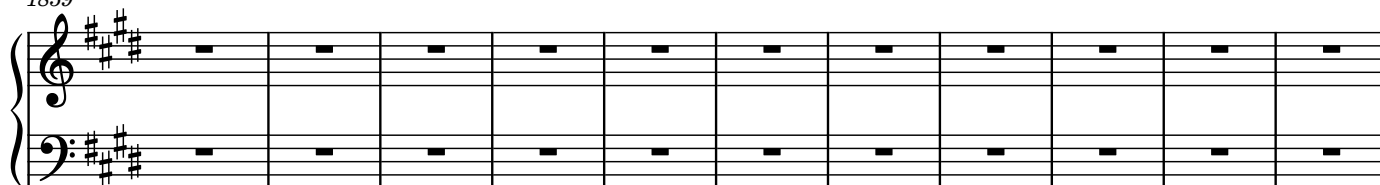

1870

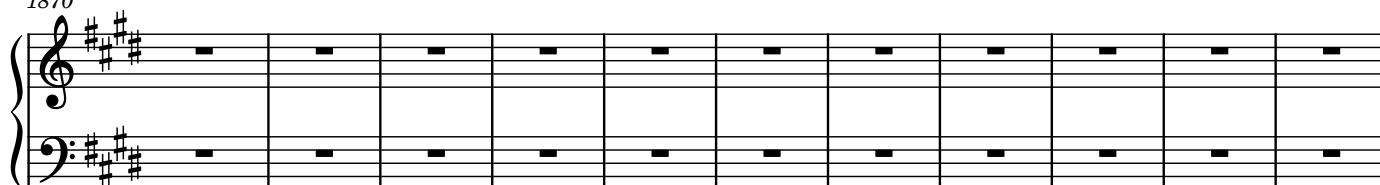

1881

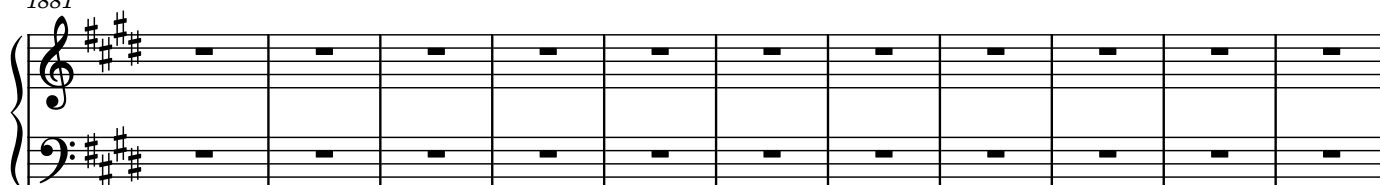

1892

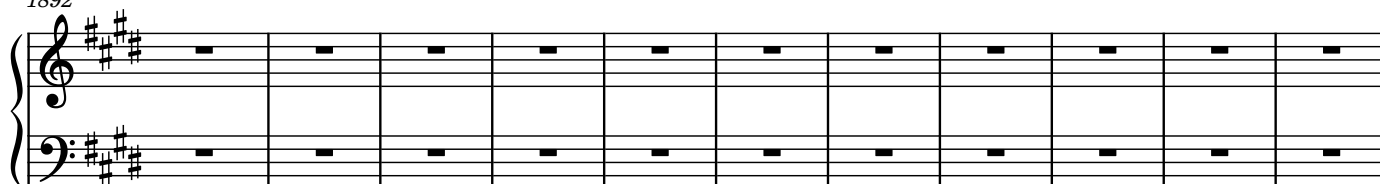

1903

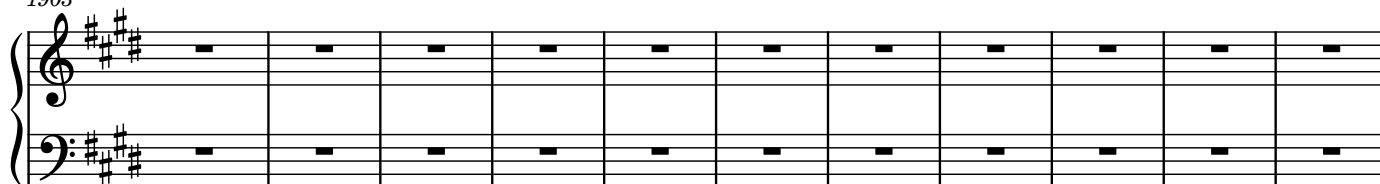

1914

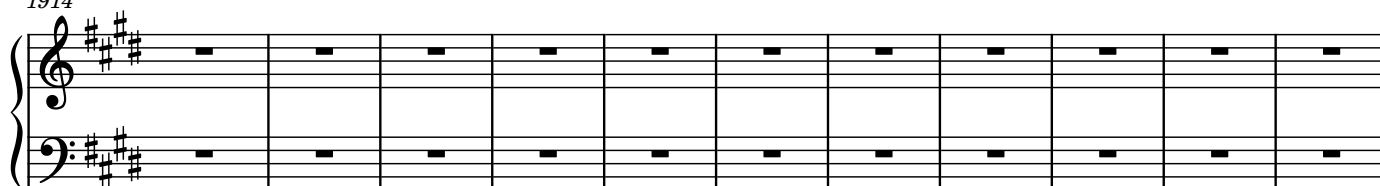

1925

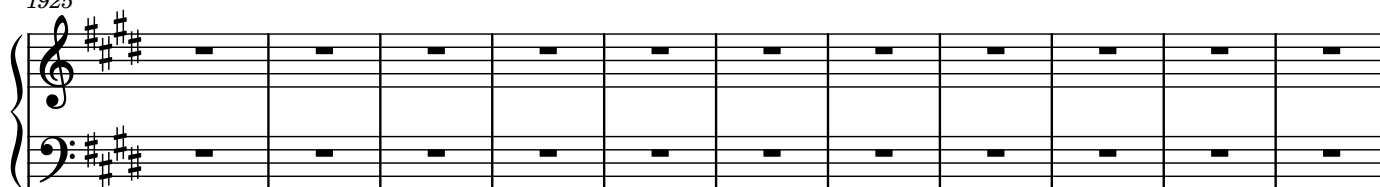

1936

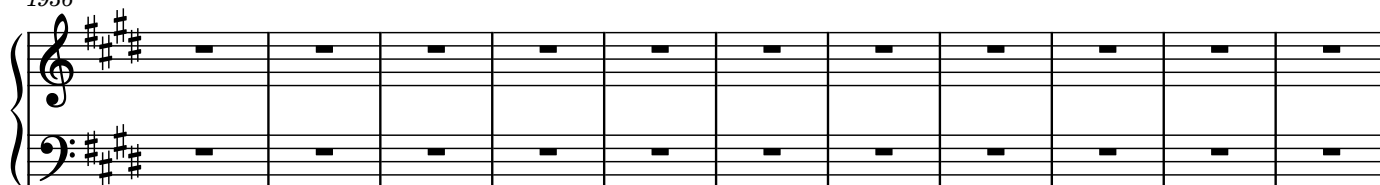

1947

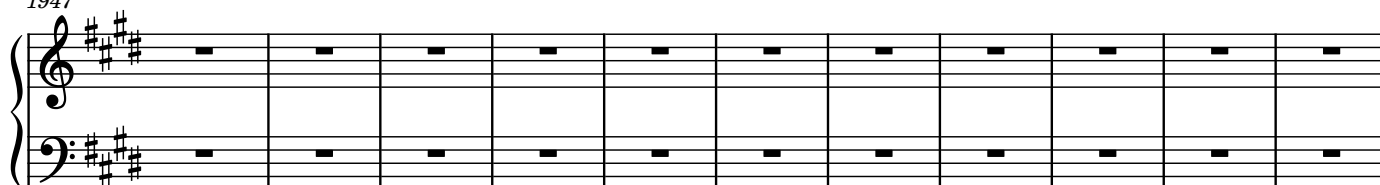

1958

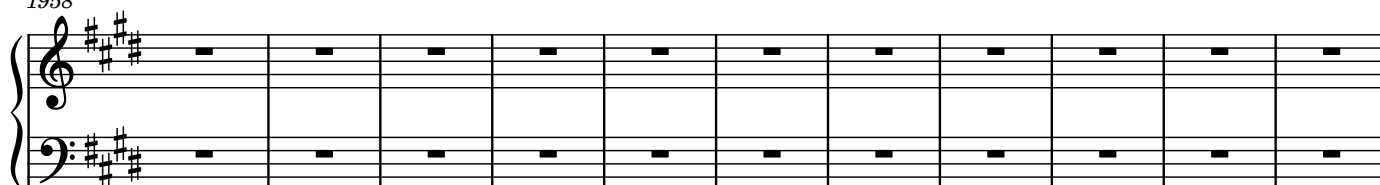

1969

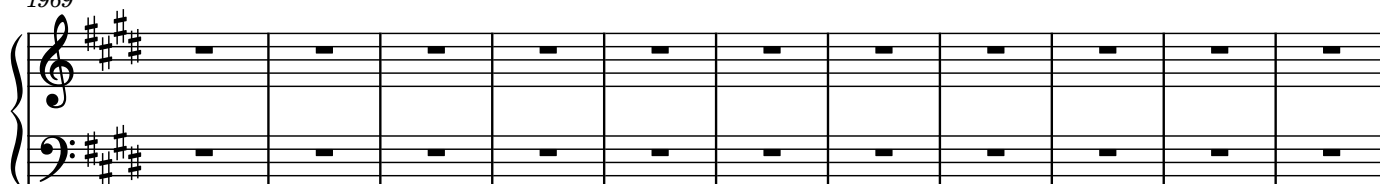

1980

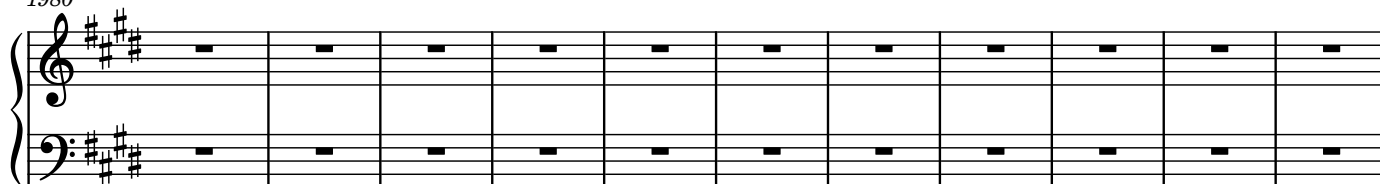

1991

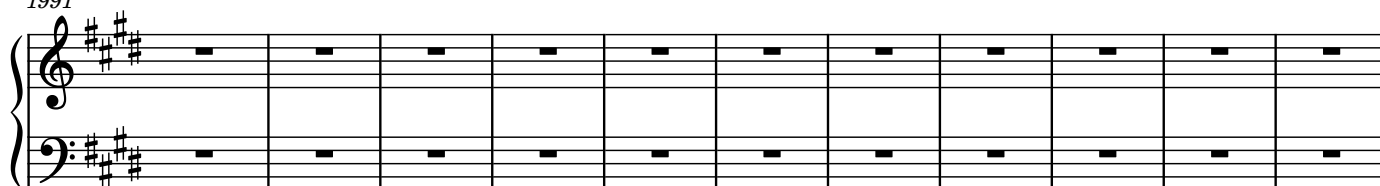

2002

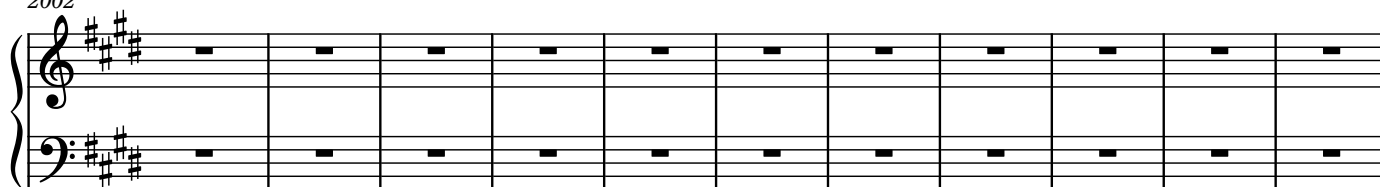

2013

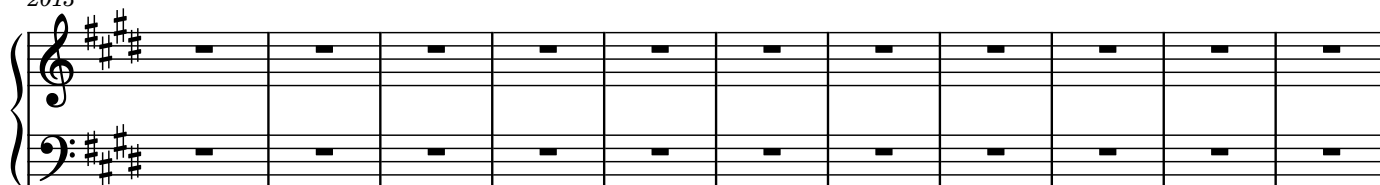

2024

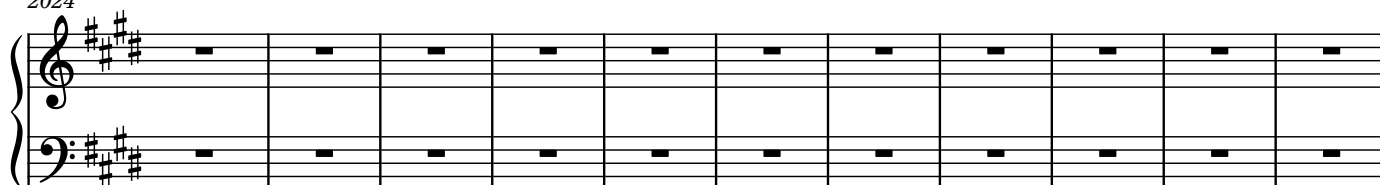

2035

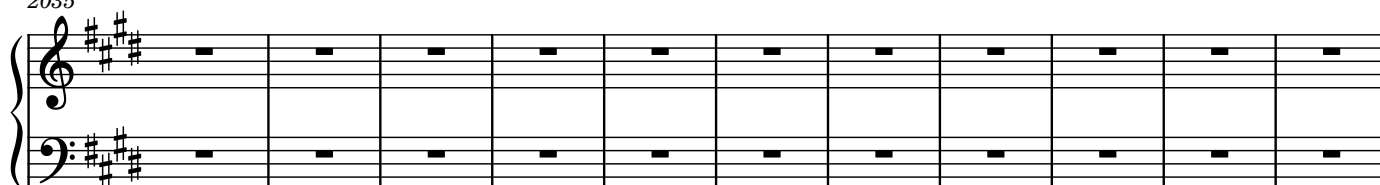

2046

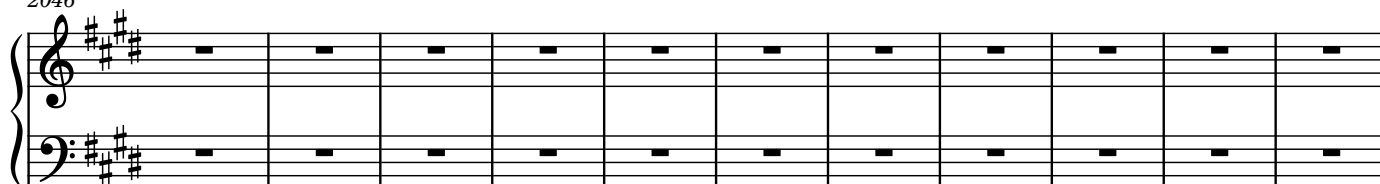

2057

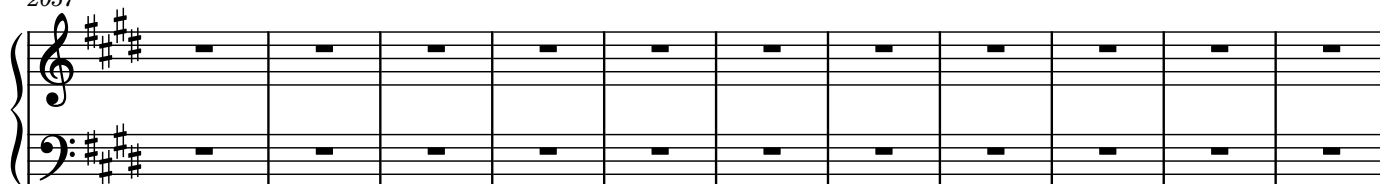

2068

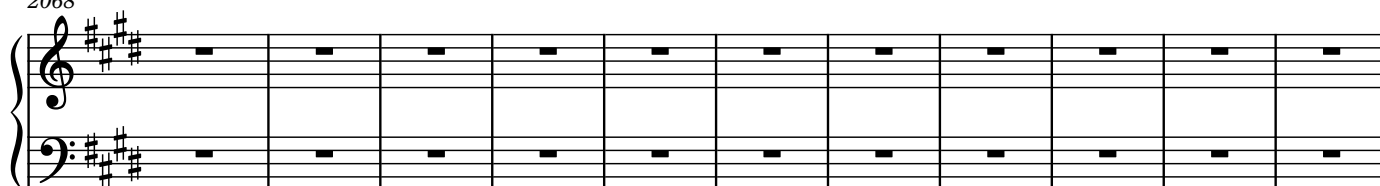

2079

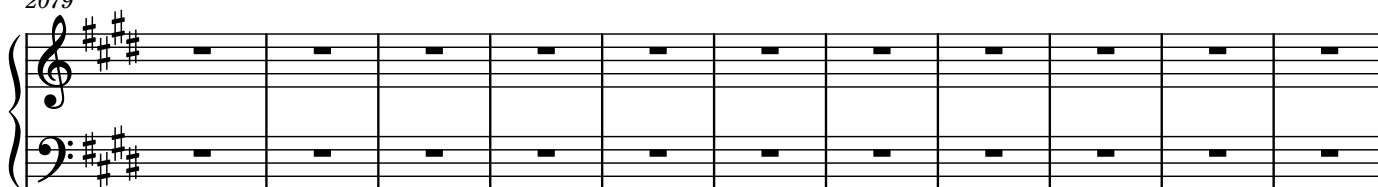

2090

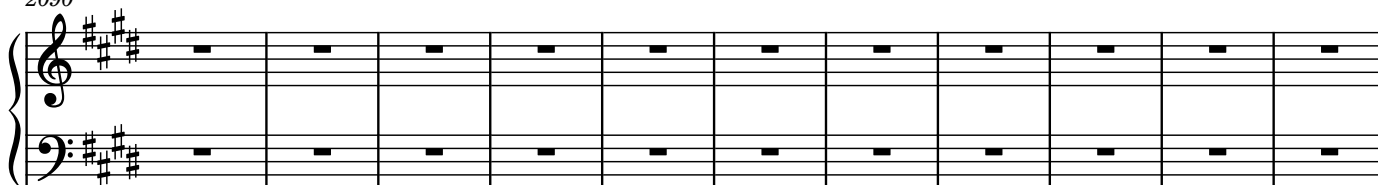

2101

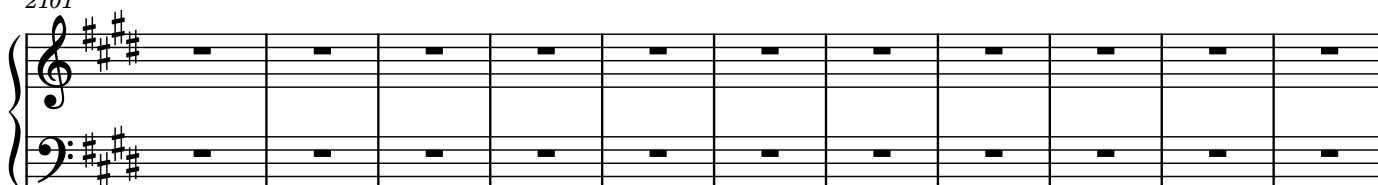

2112

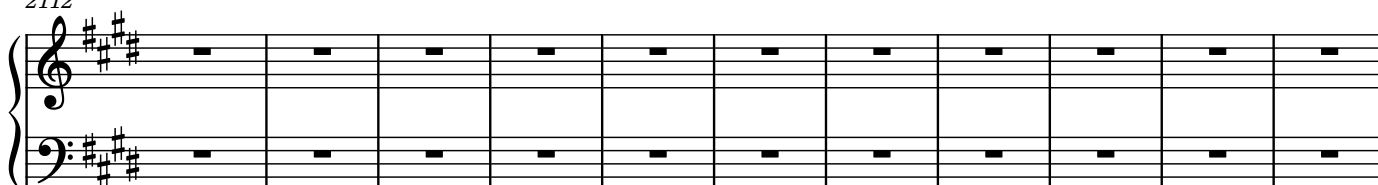

2123

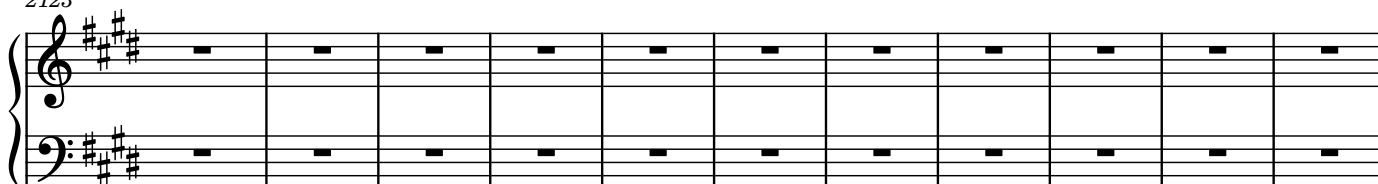

2134

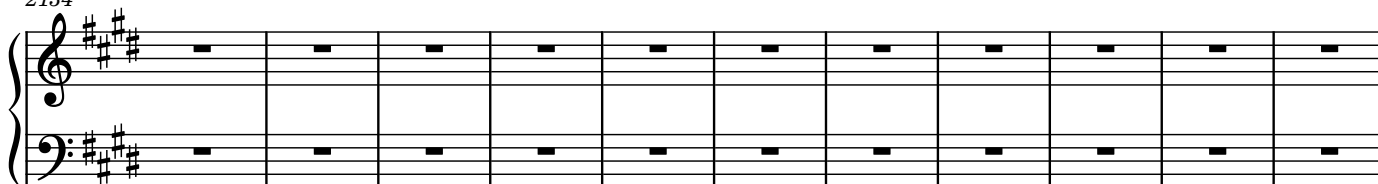

2145

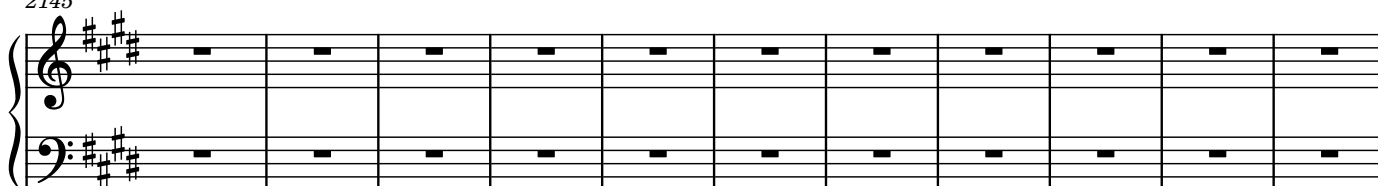

2156

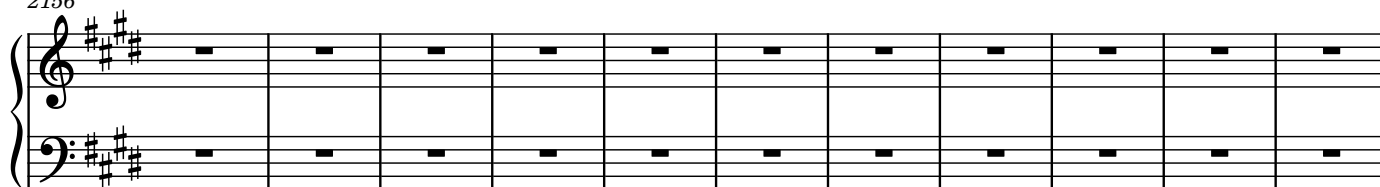

2167

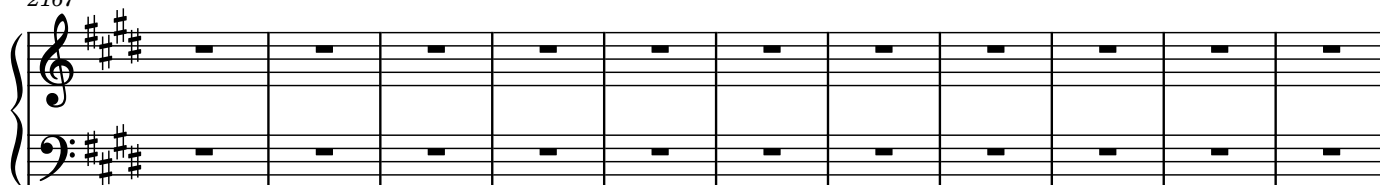

2178

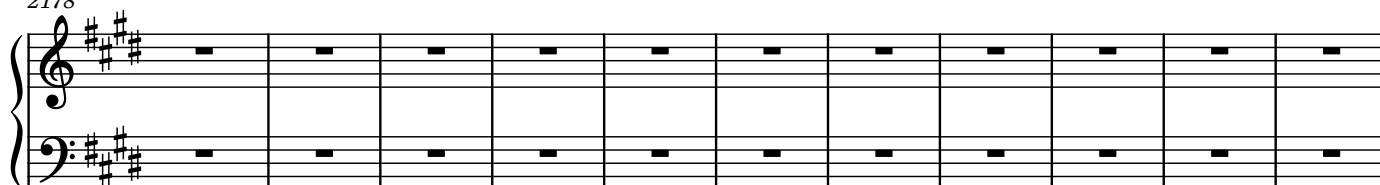

2189

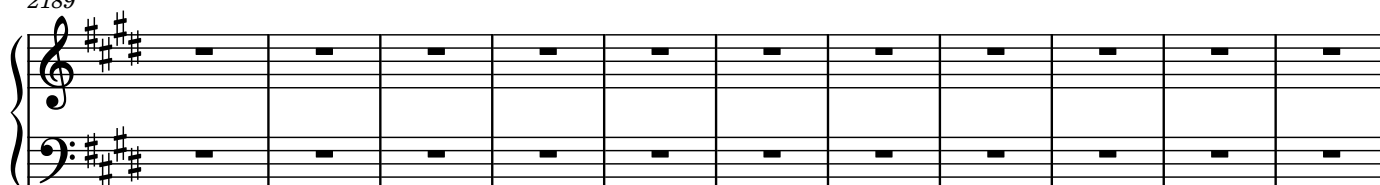

2200

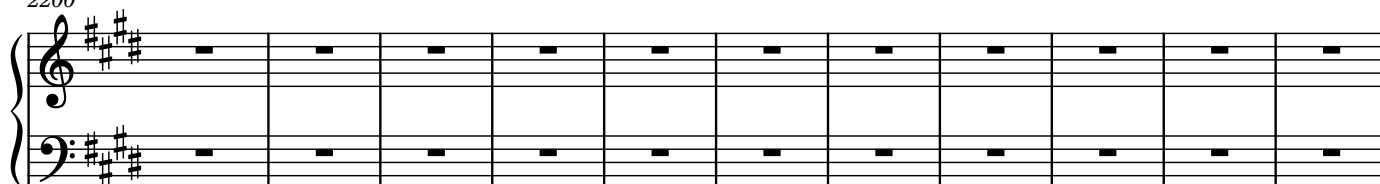

2211

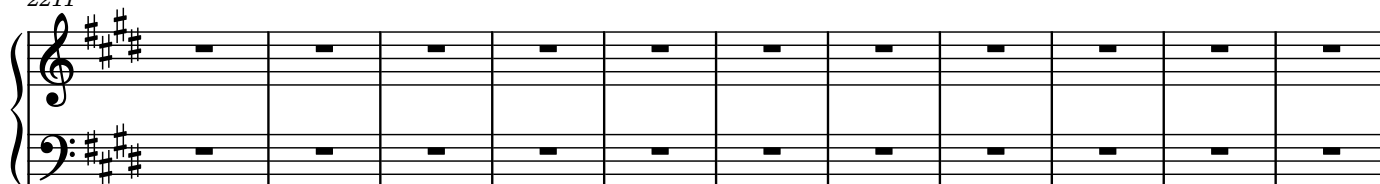

2222

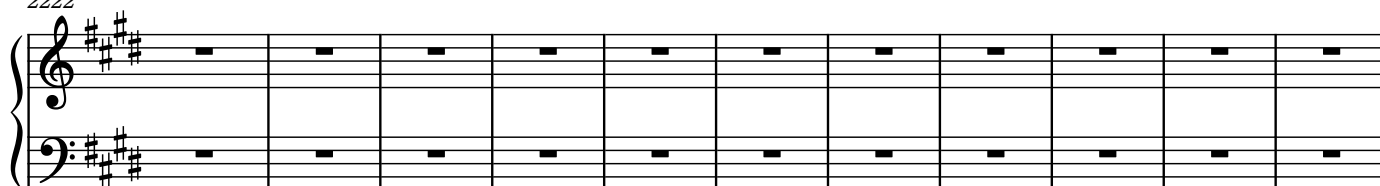

2233

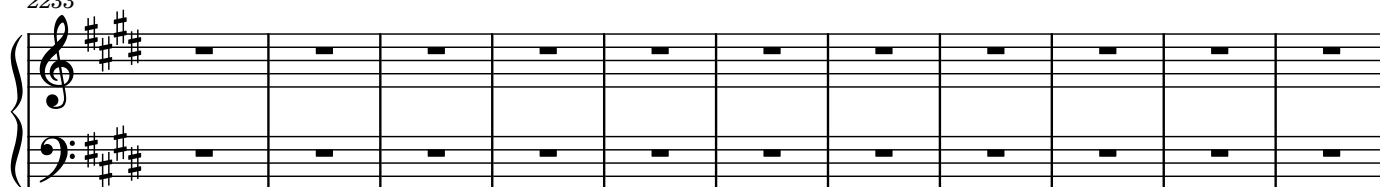

2244

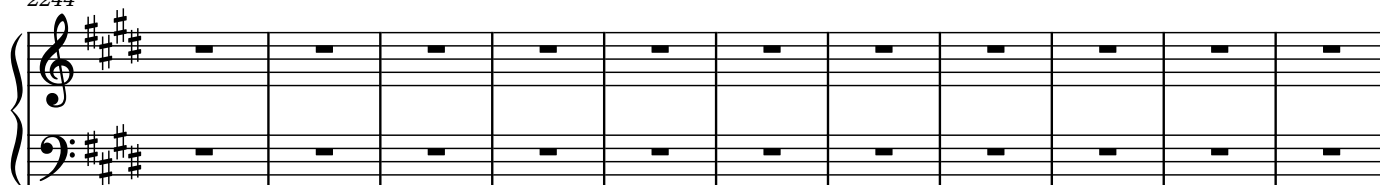

2255

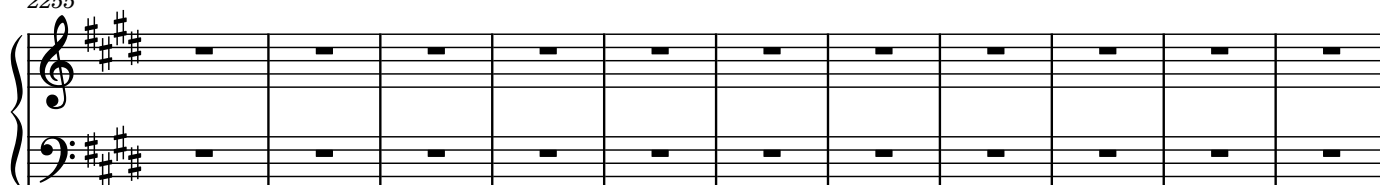

2266

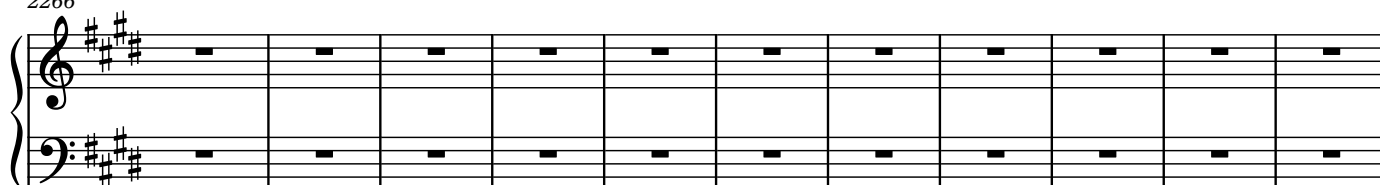

2277

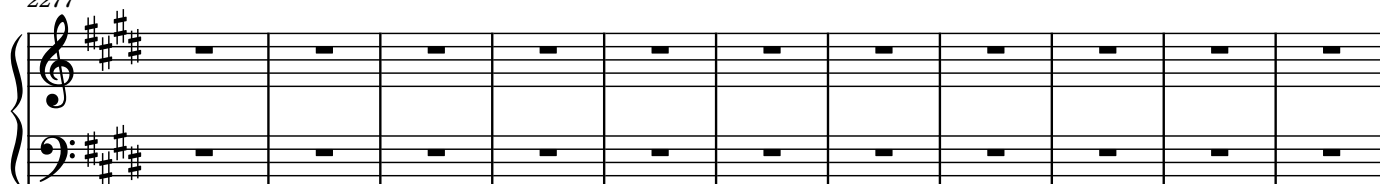

2288

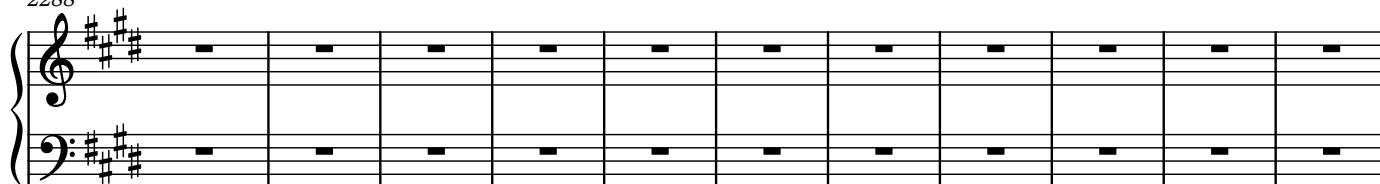

2299

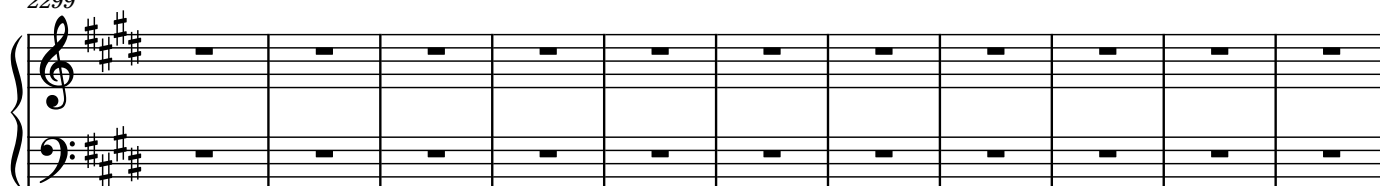

2310

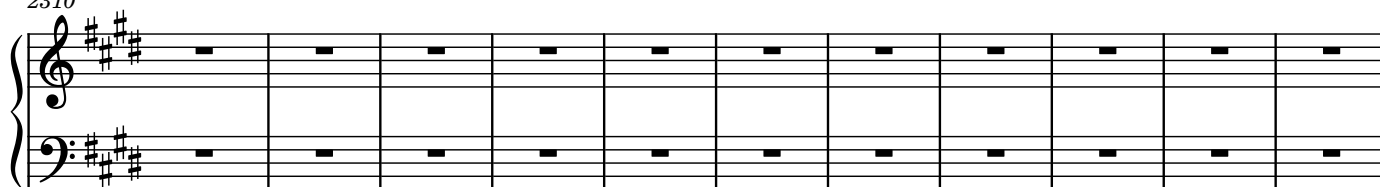

2321

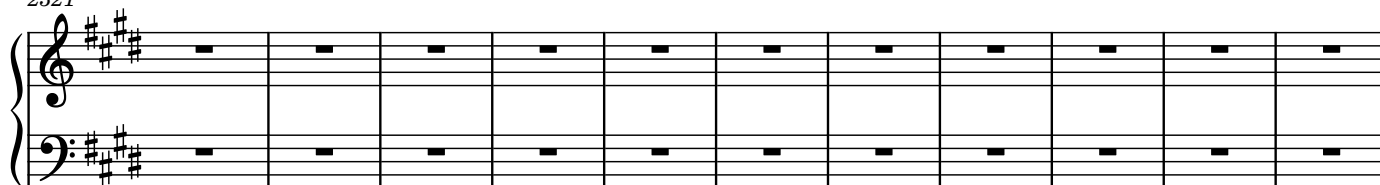

2332

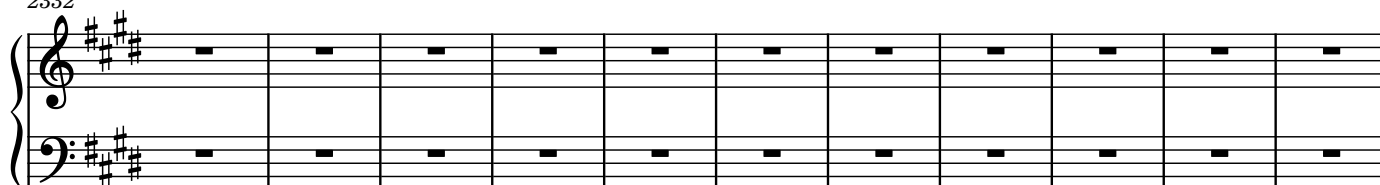

2343

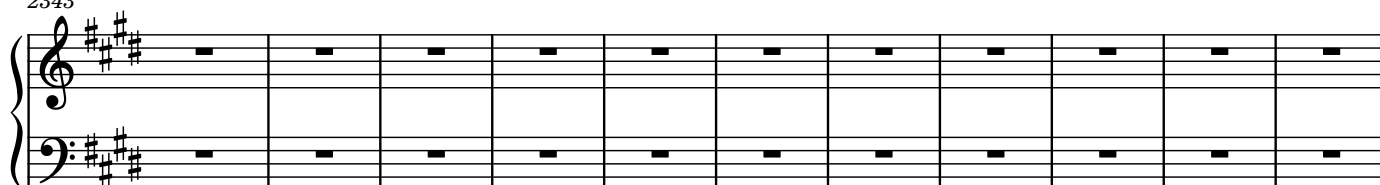

2354

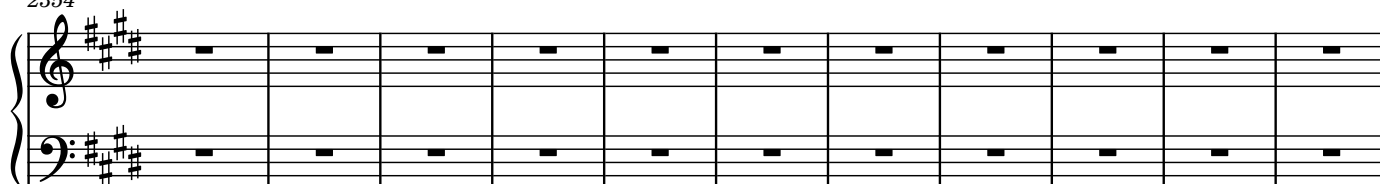

2365

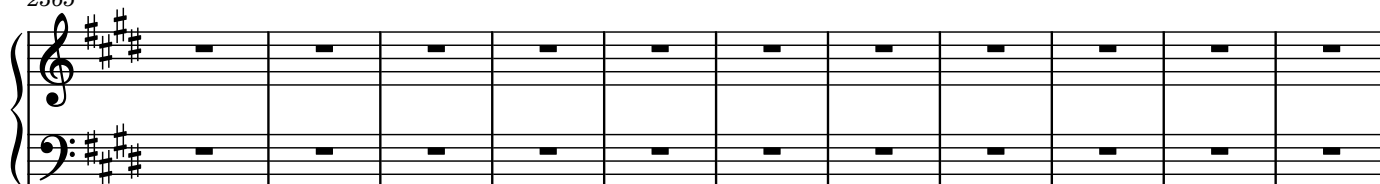

2376

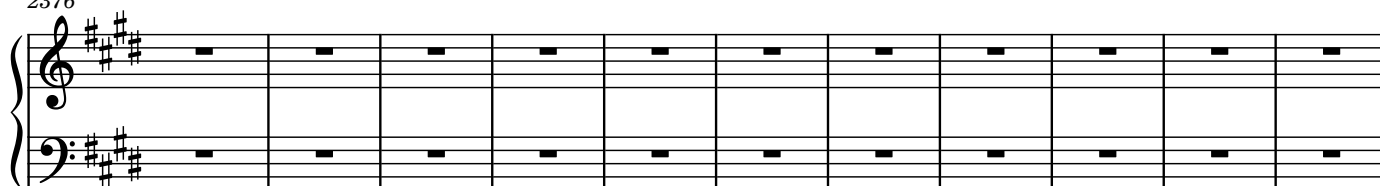

2387

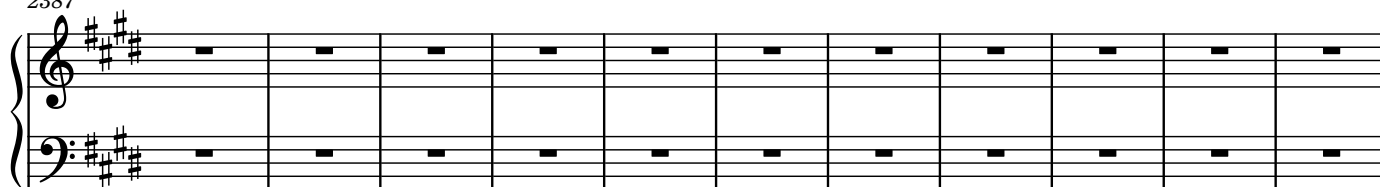

2398

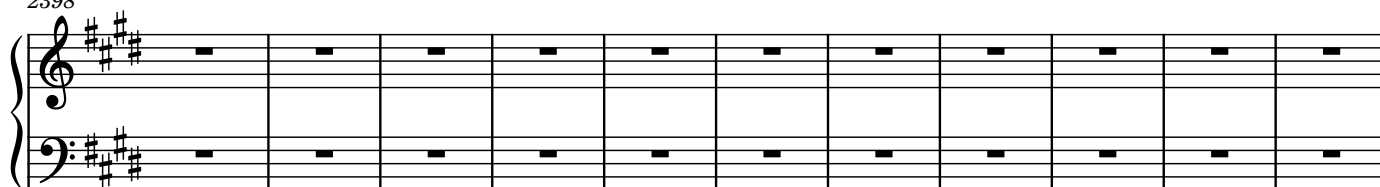

2409

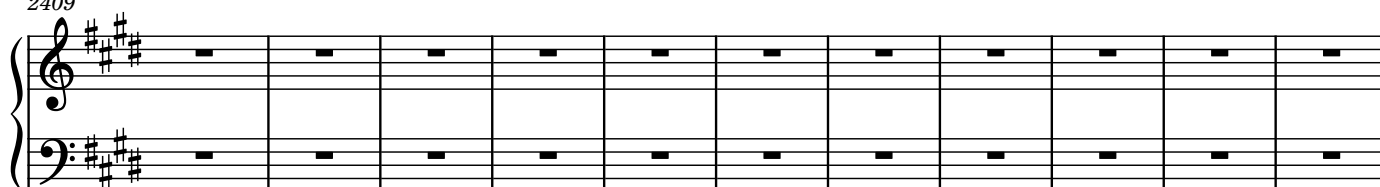

2420

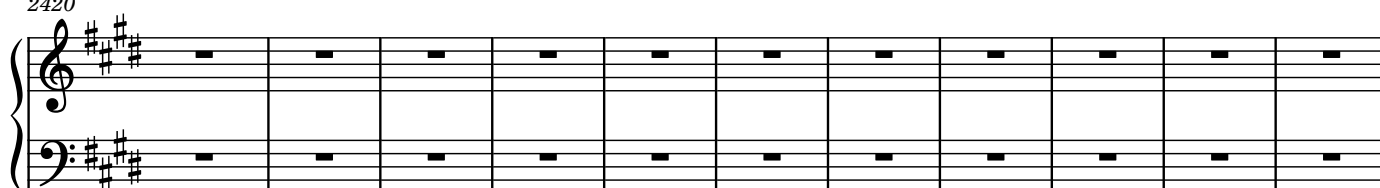

2431

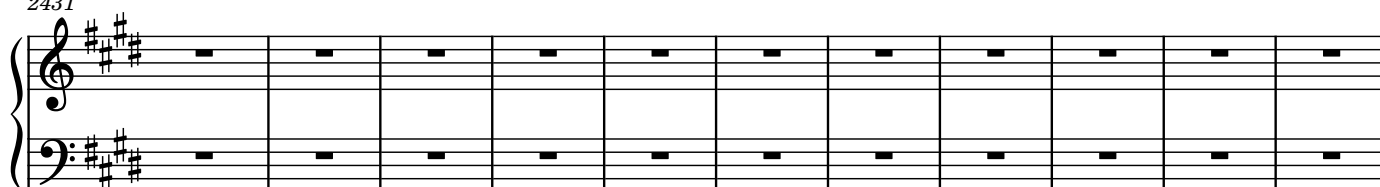

2442

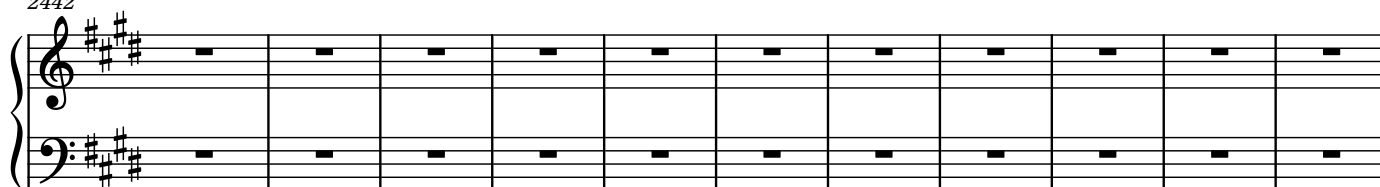

2453

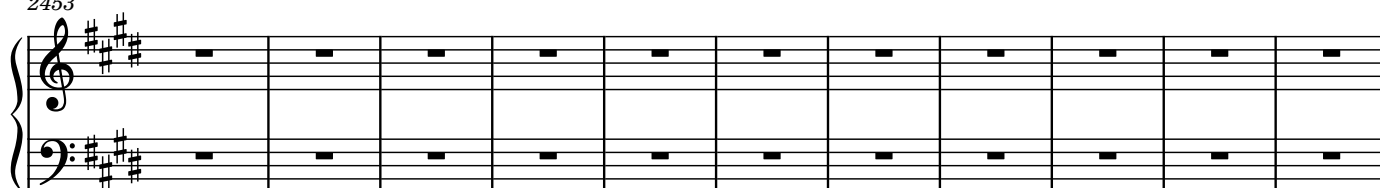

2464

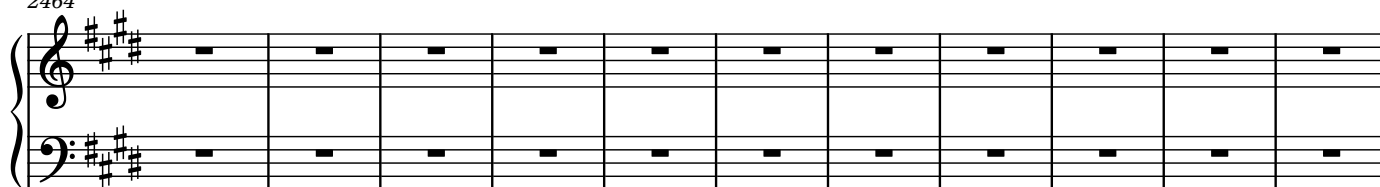

2475

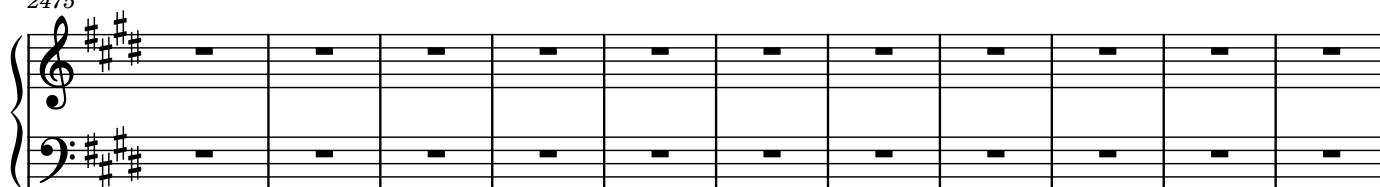

2486

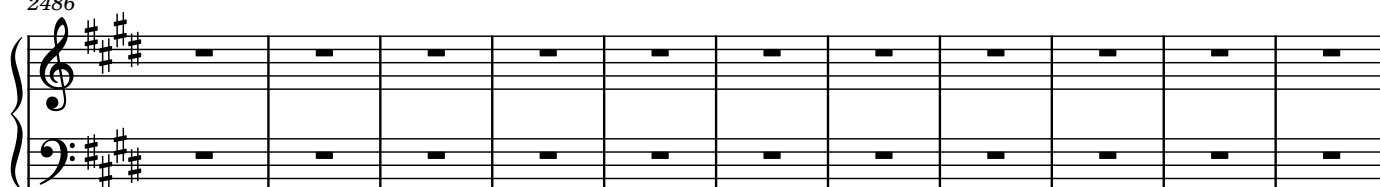

2497

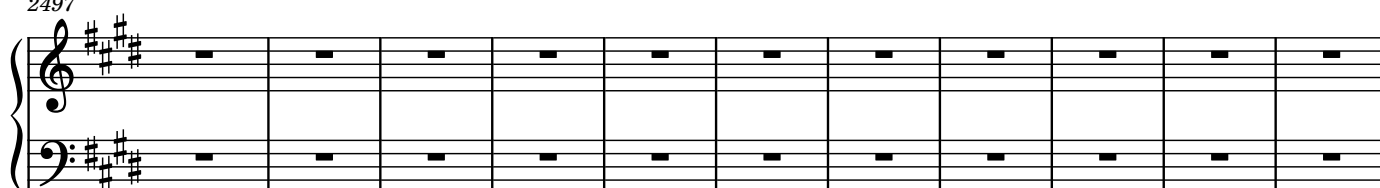

2508

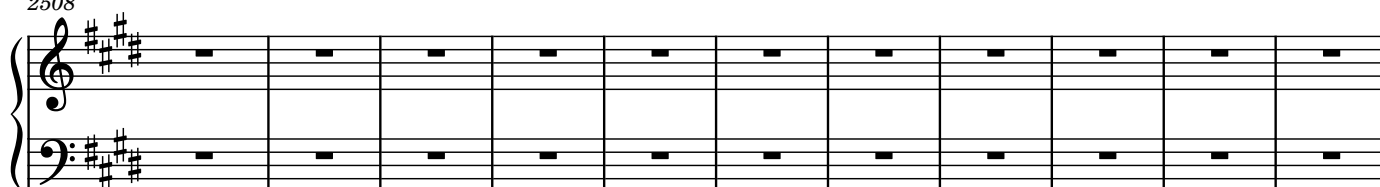

2519

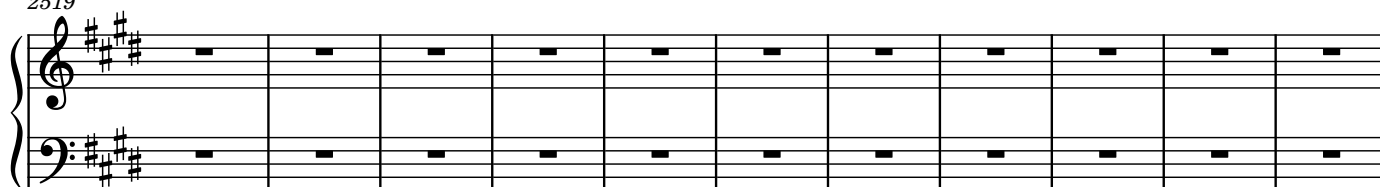

2530

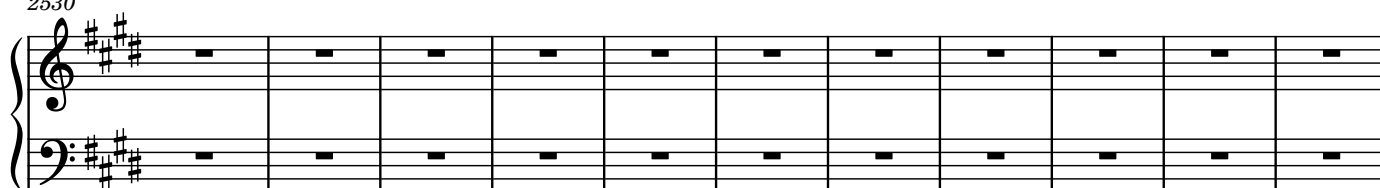

2541

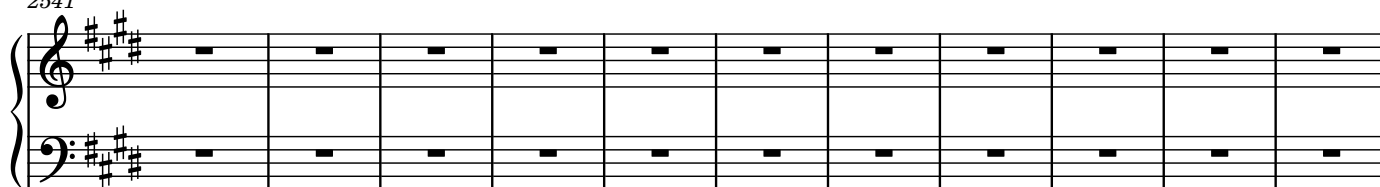

2552

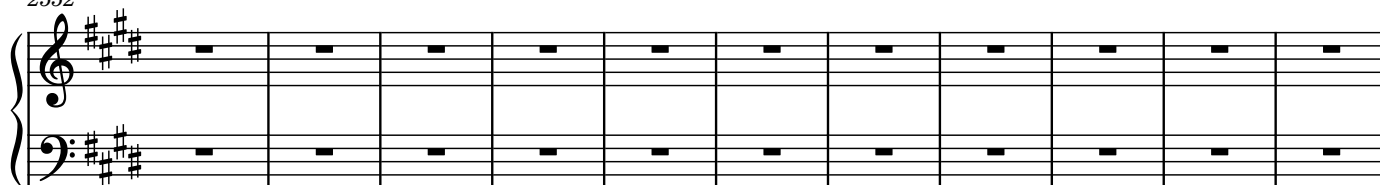

2563

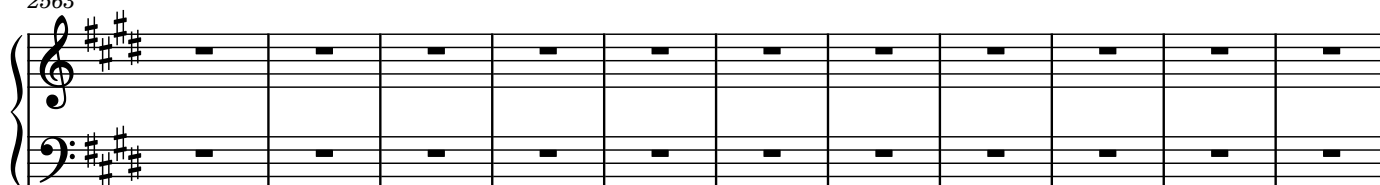

2574

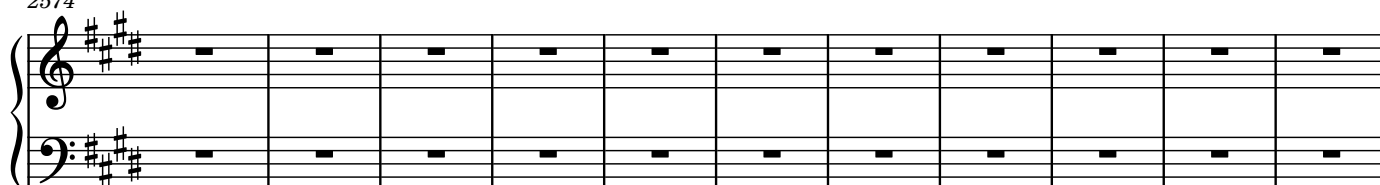

2585

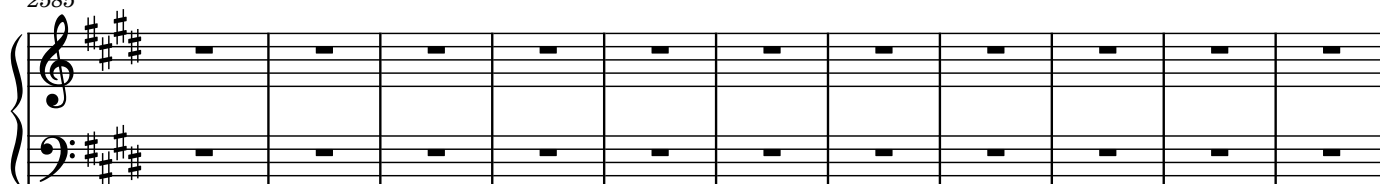

2596

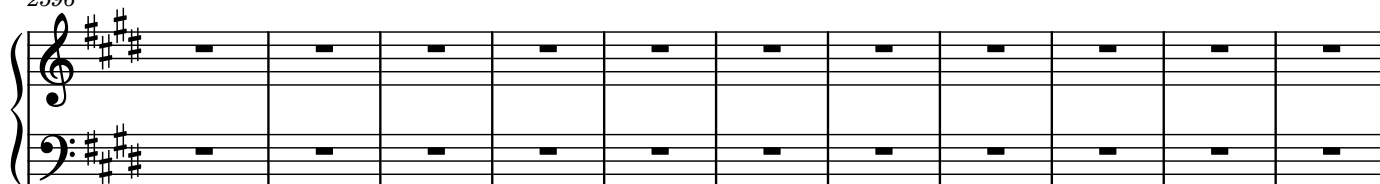

2607

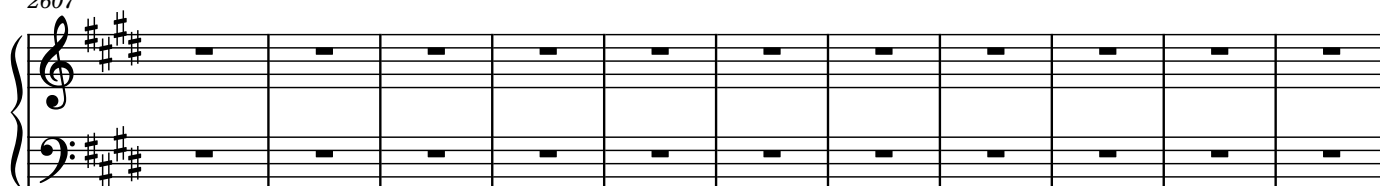

2618

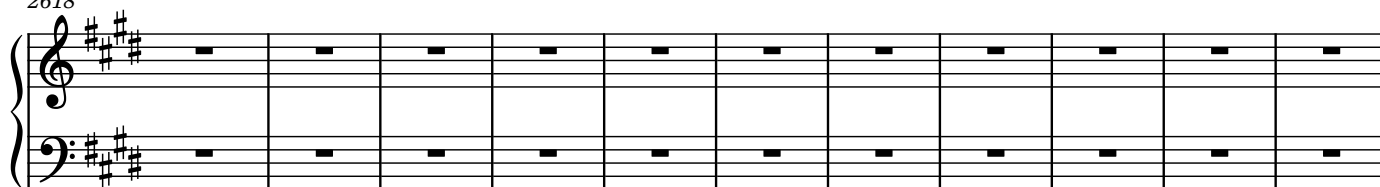

2629

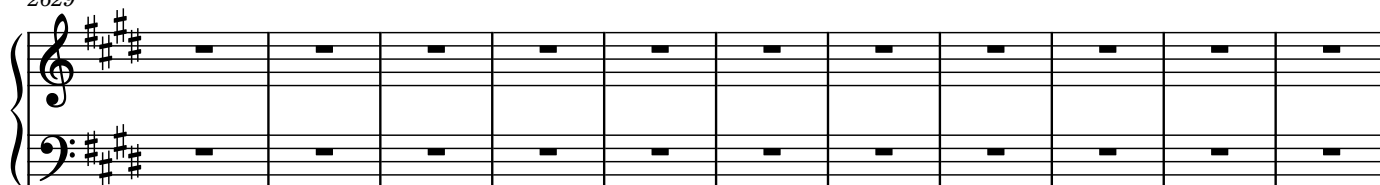

2640

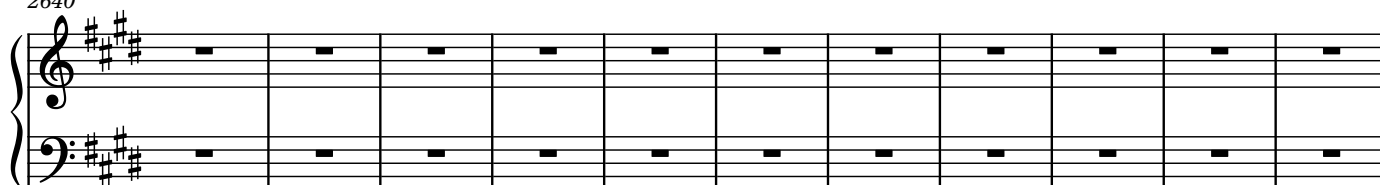

2651

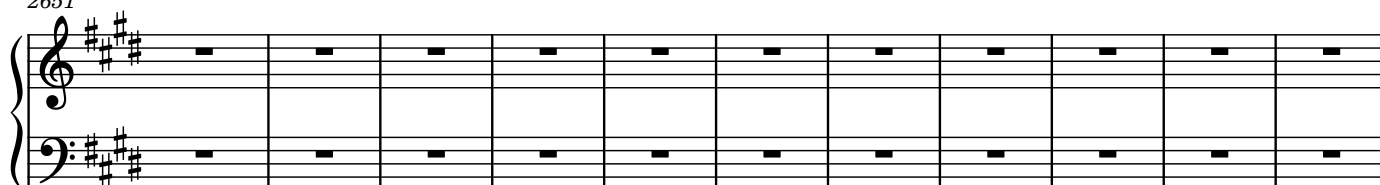

2662

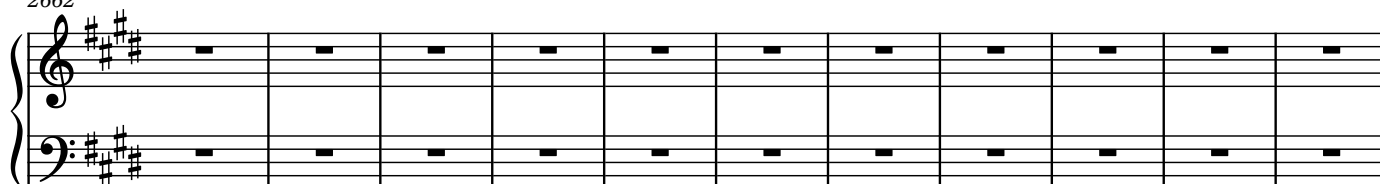

2673

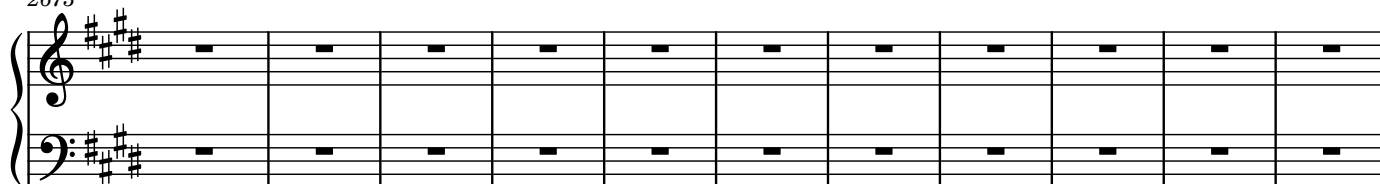

2684

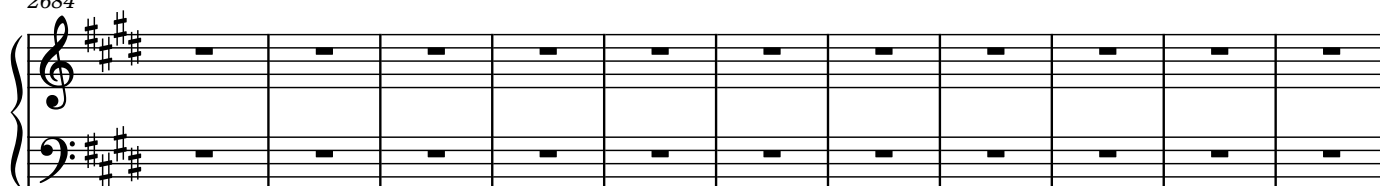

2695

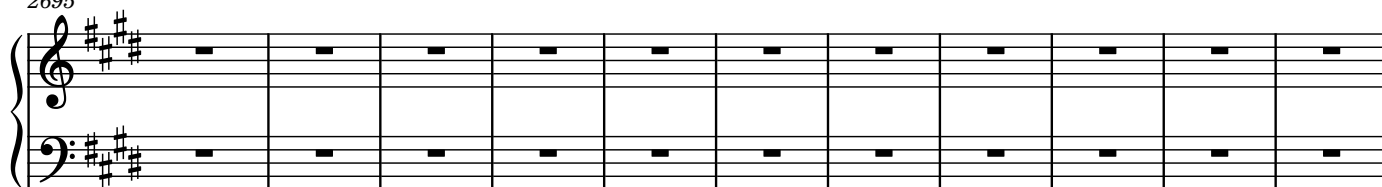

2706

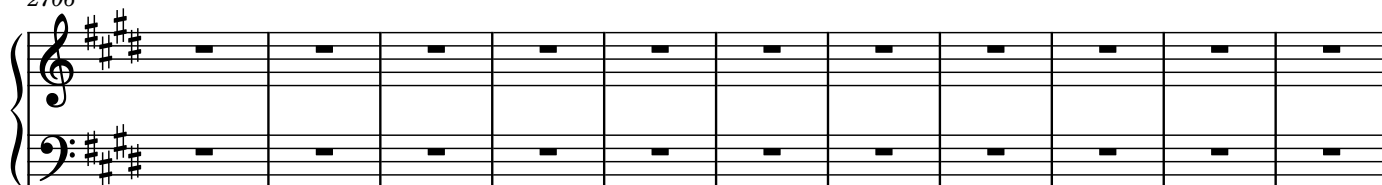

2717

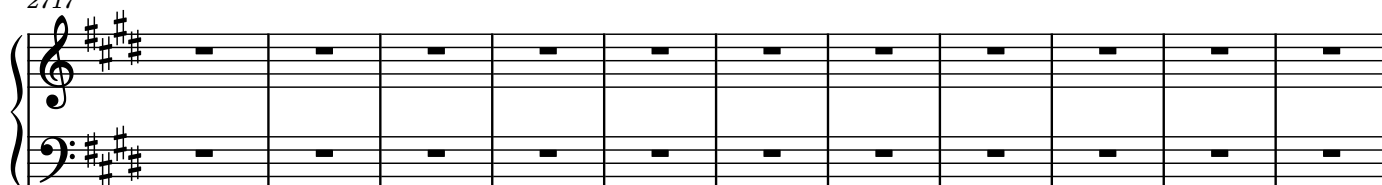

2728

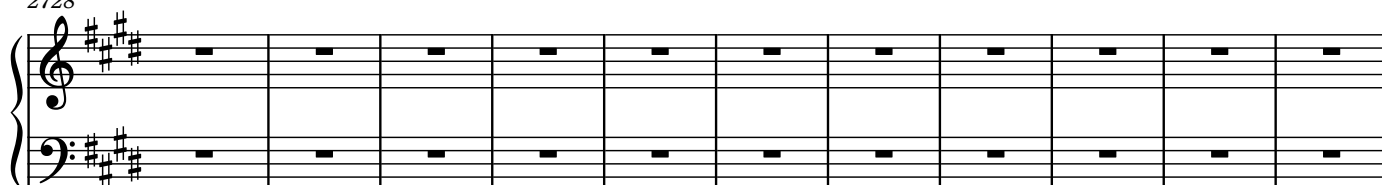

2739

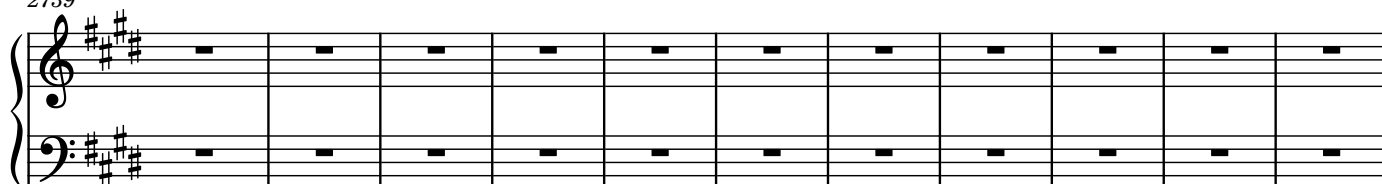

2750

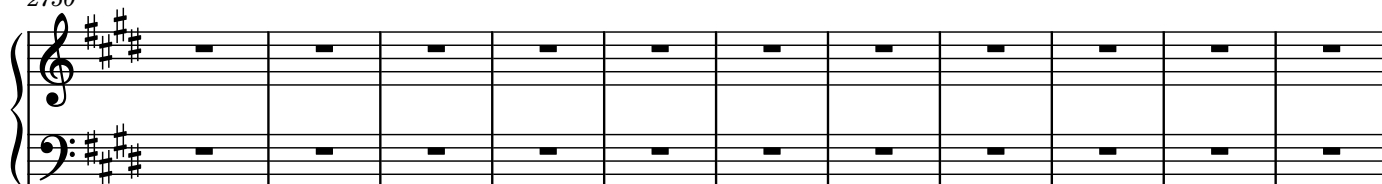

2761

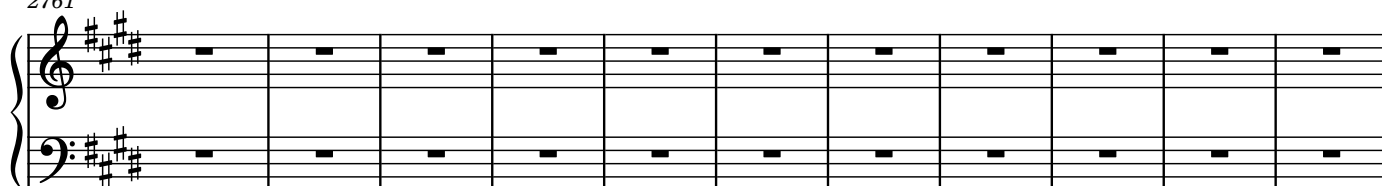

2772

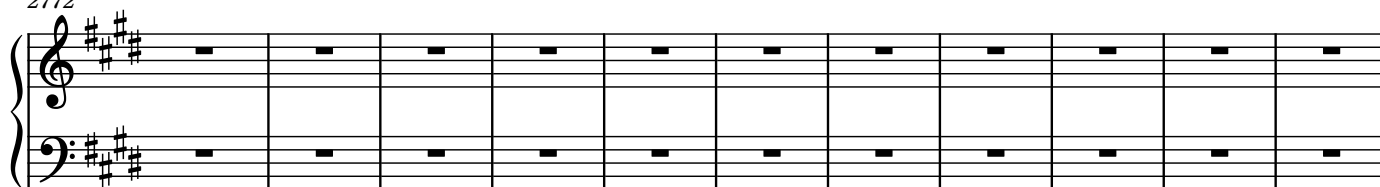

2783

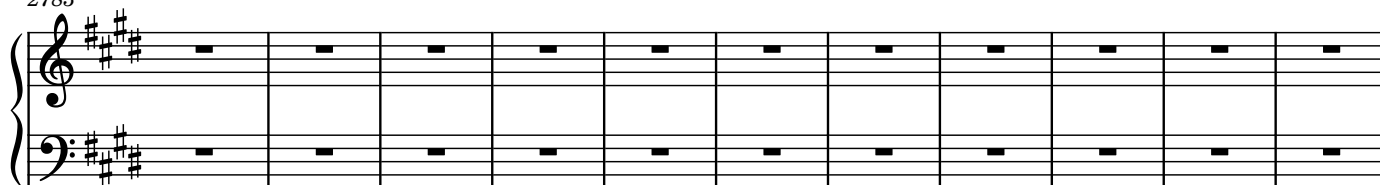

2794

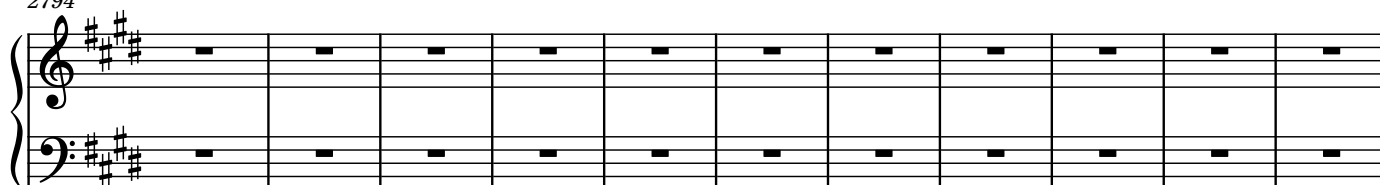

2805

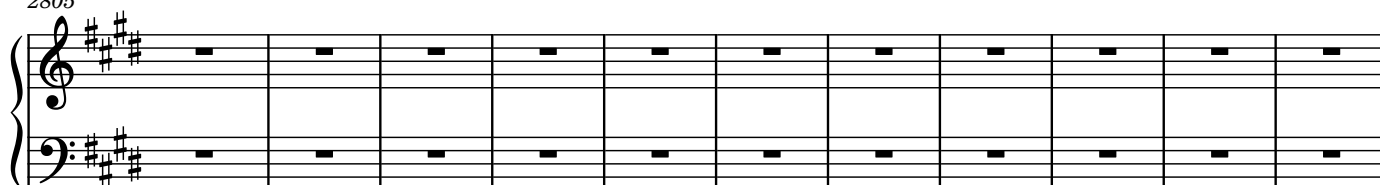

2816

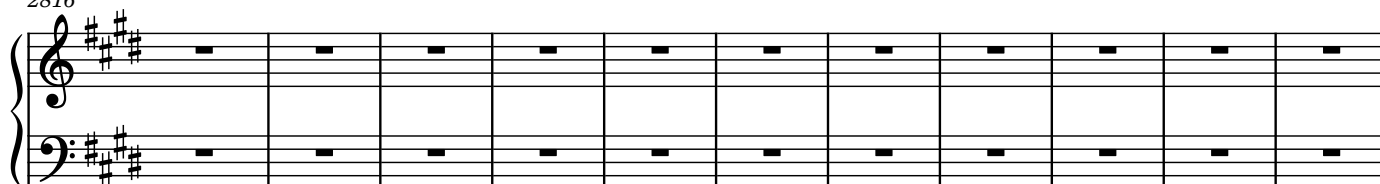

2827

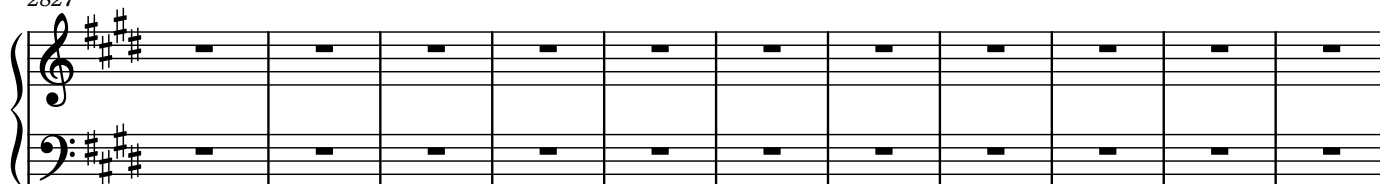

2838

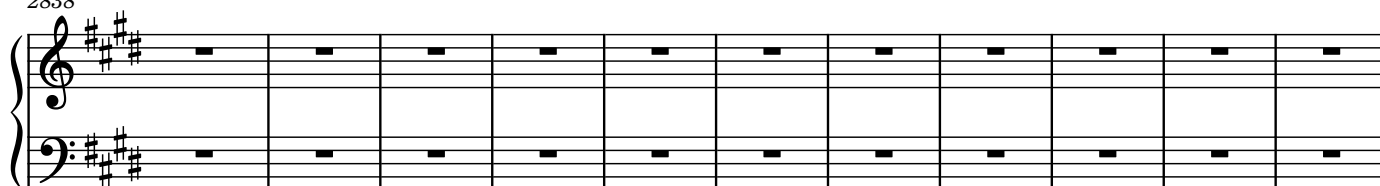

2849

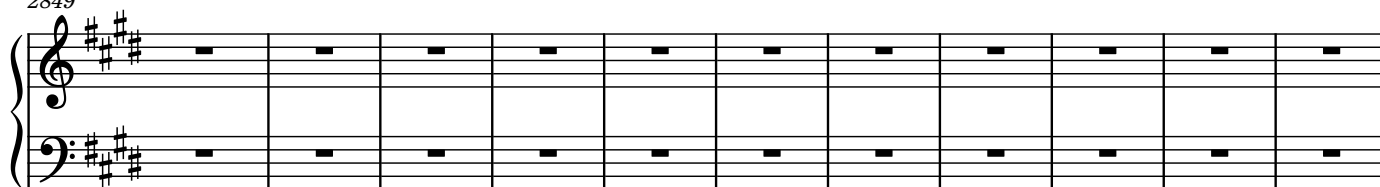

2860

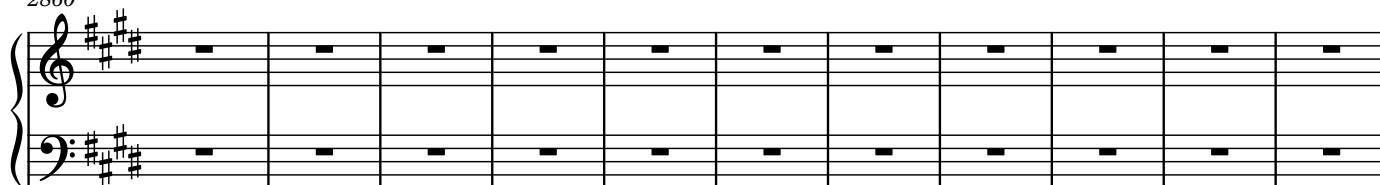

2871

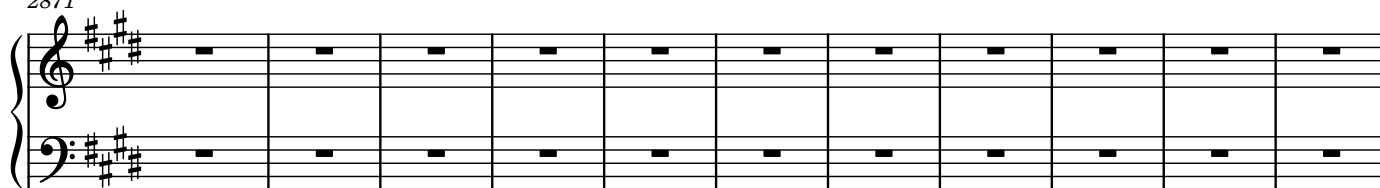

2882

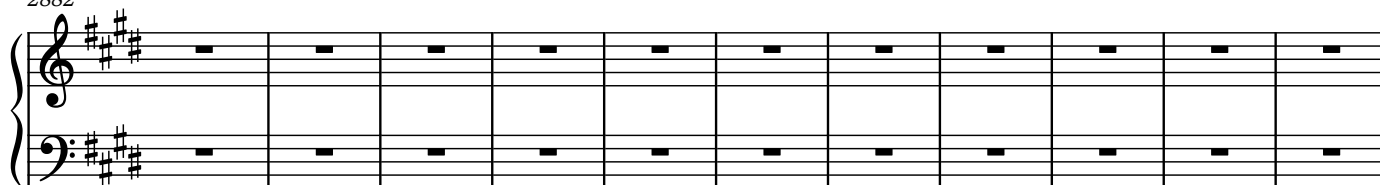

2893

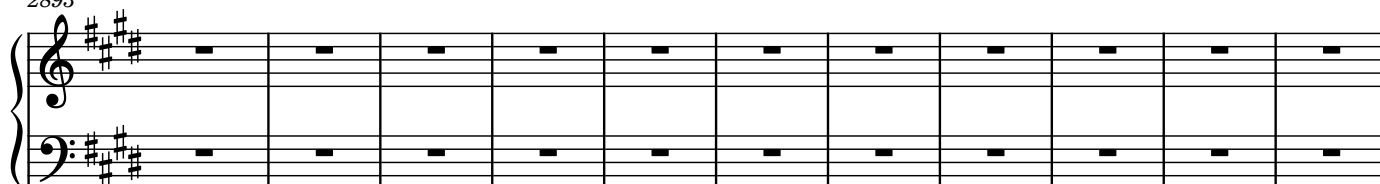

2904

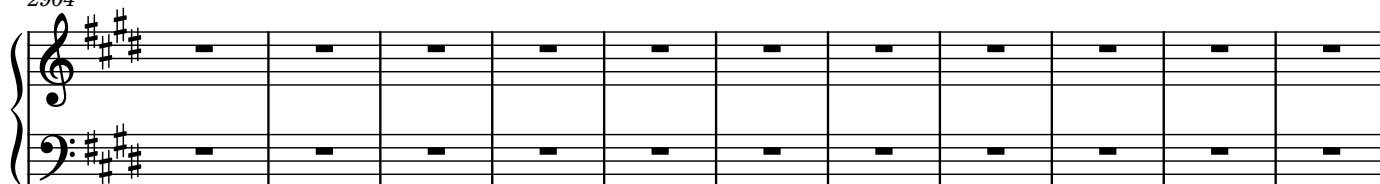

2915

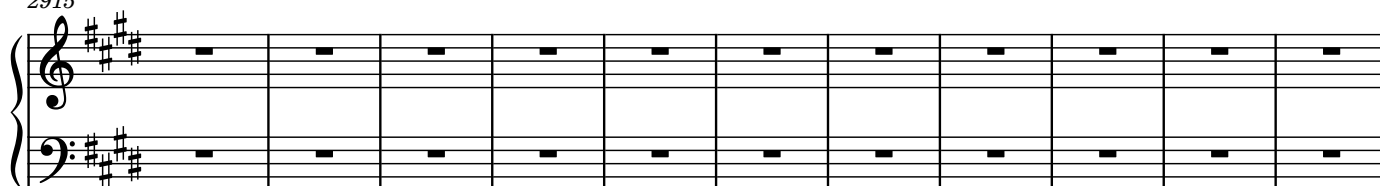

2926

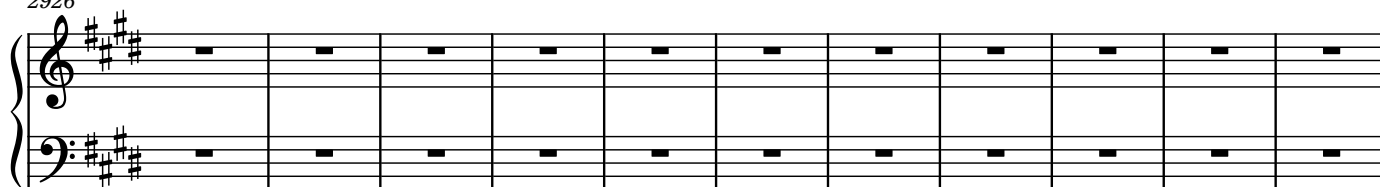

2937

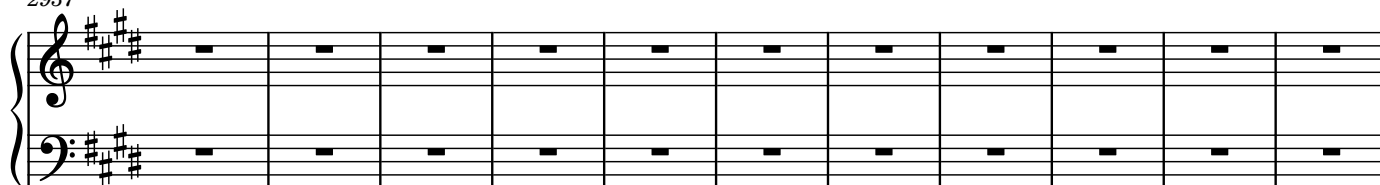

2948

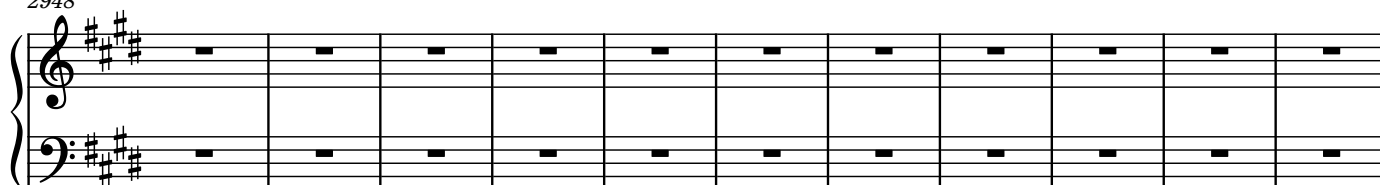

2959

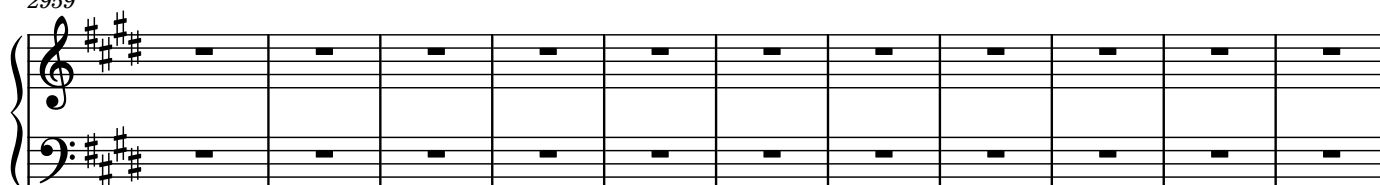

2970

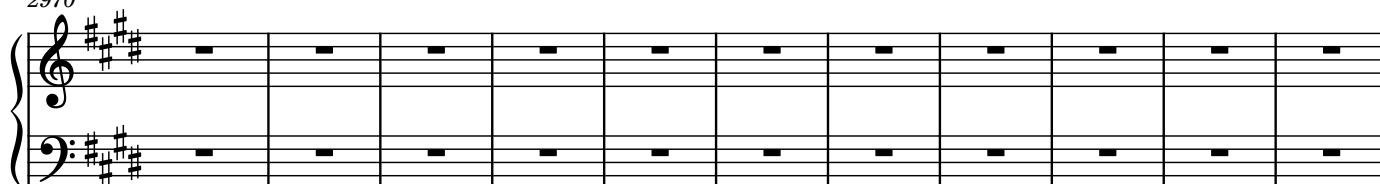

2981

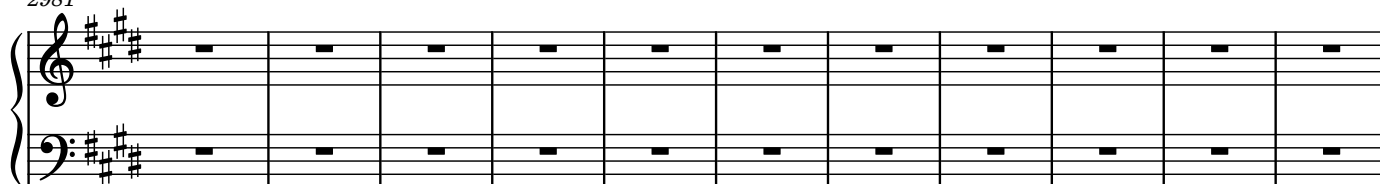

2992

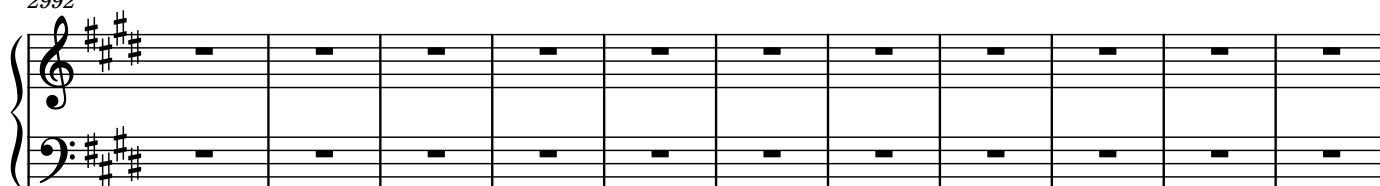

3003

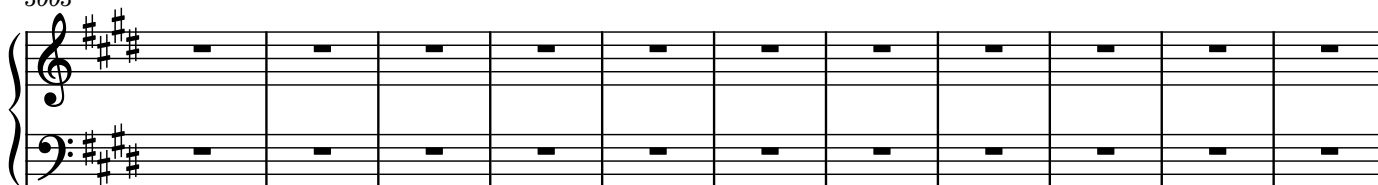

3014

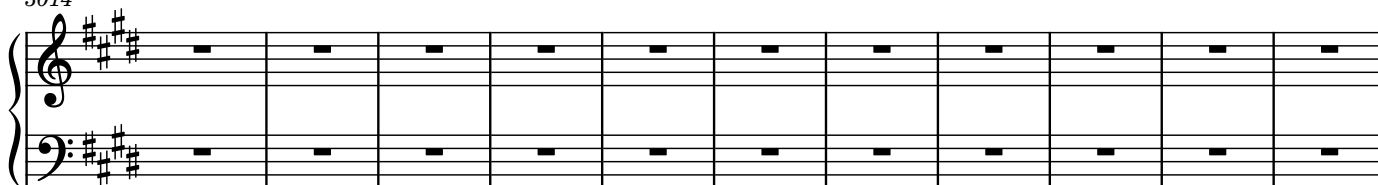

3025

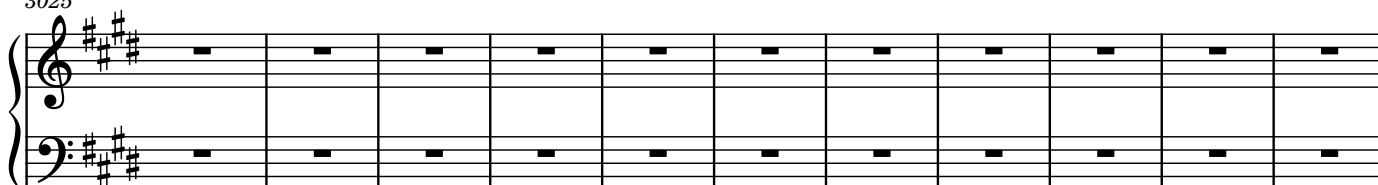

3036

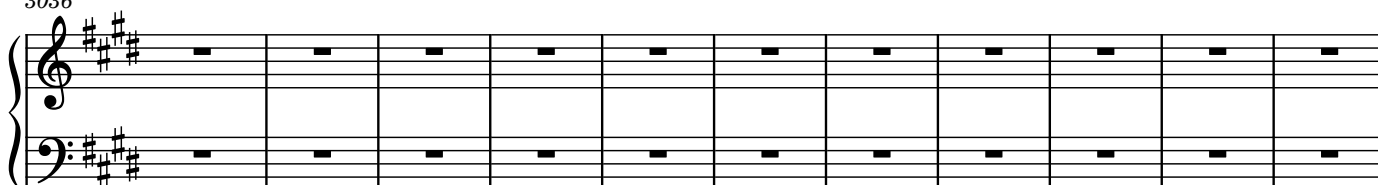

3047

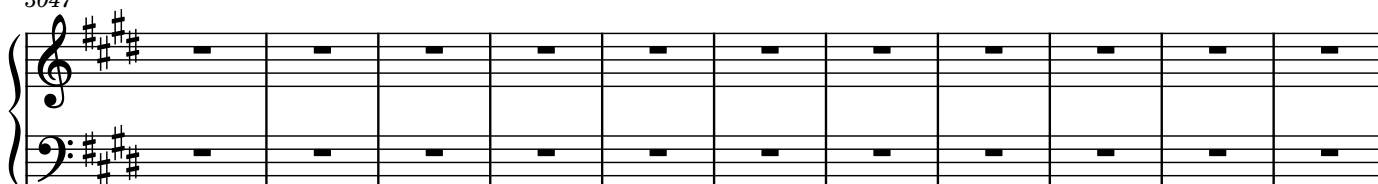

3058

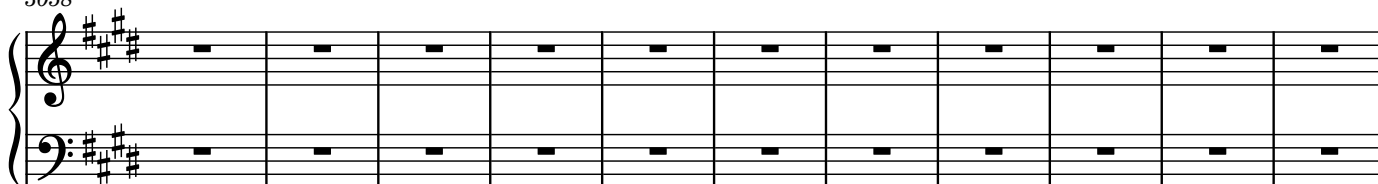

3069

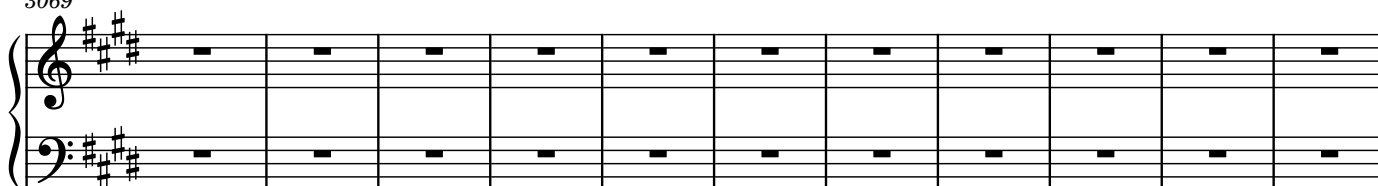

3080

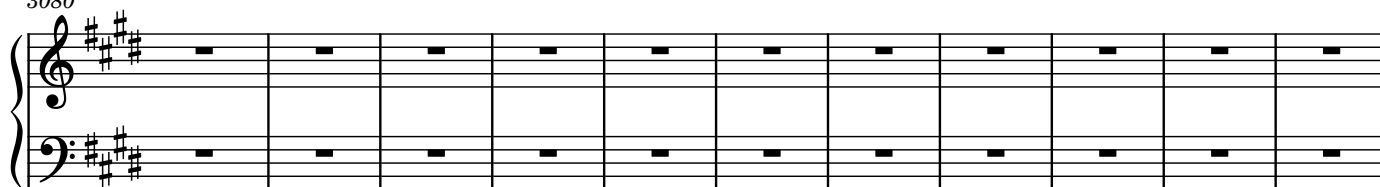

3091

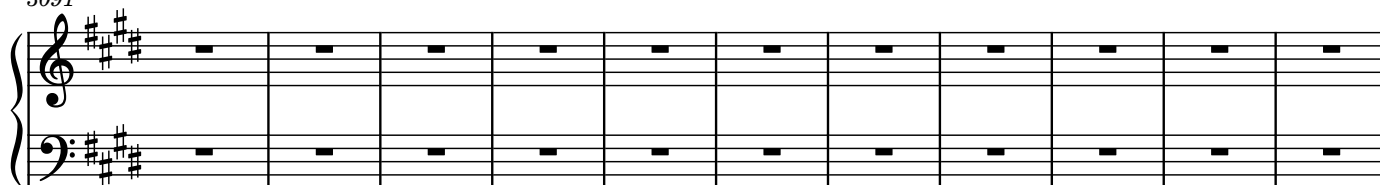

3102

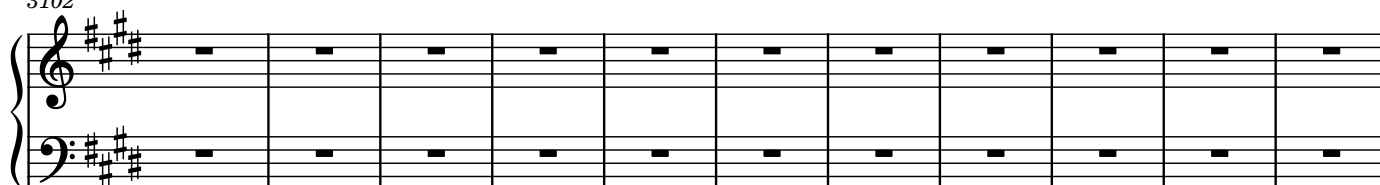

3113

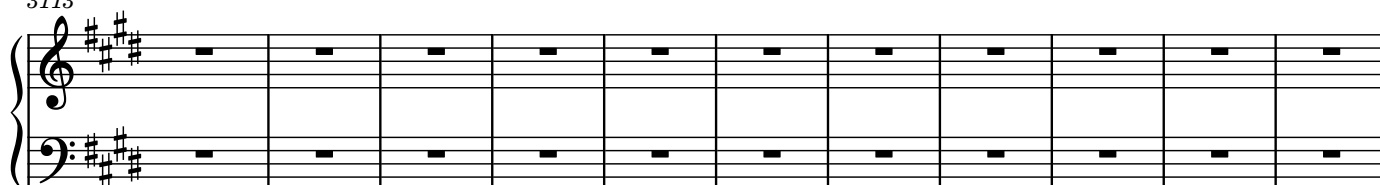

3124

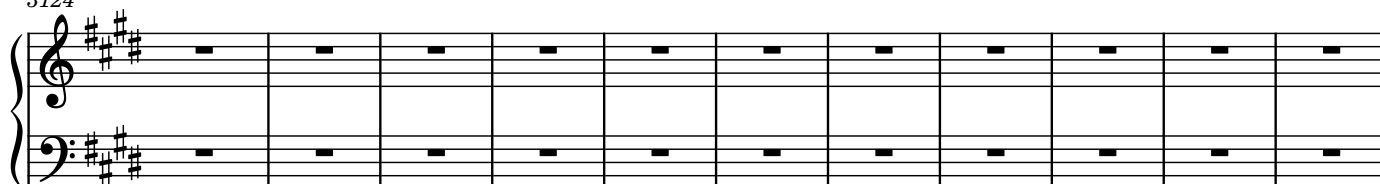

3135

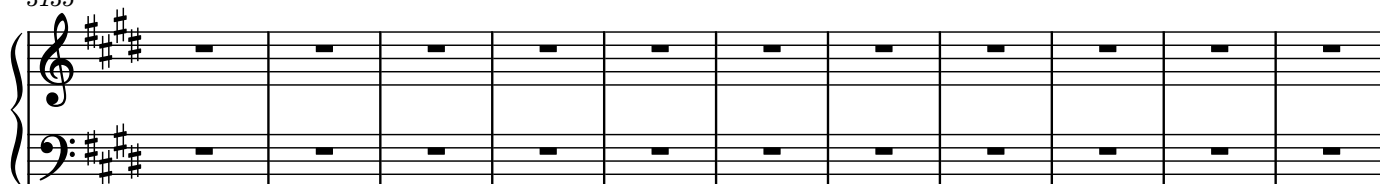

3146

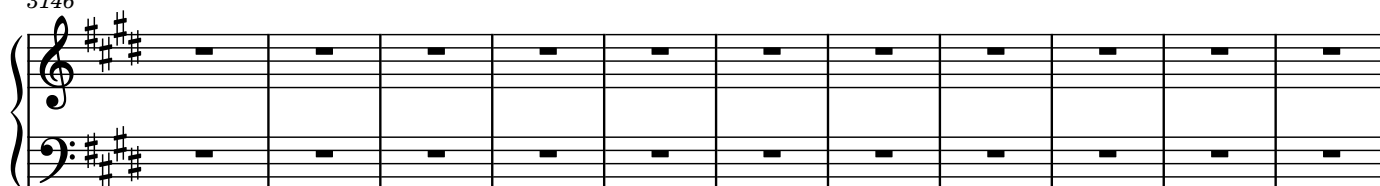

3157

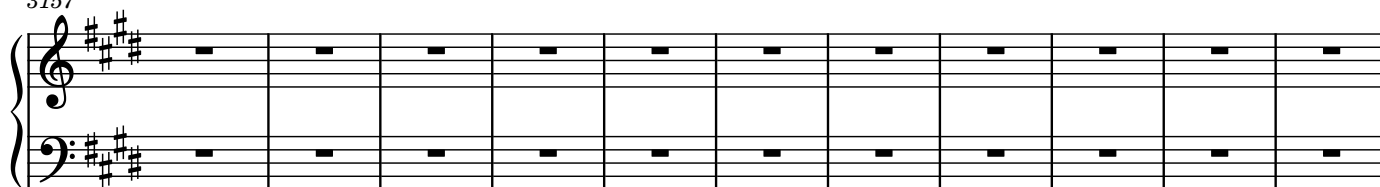

3168

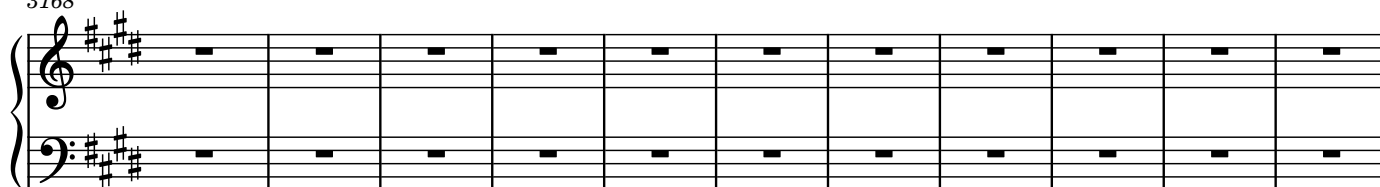

3179

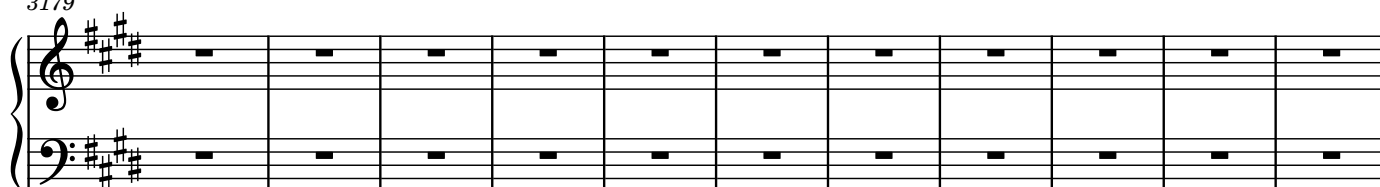

3190

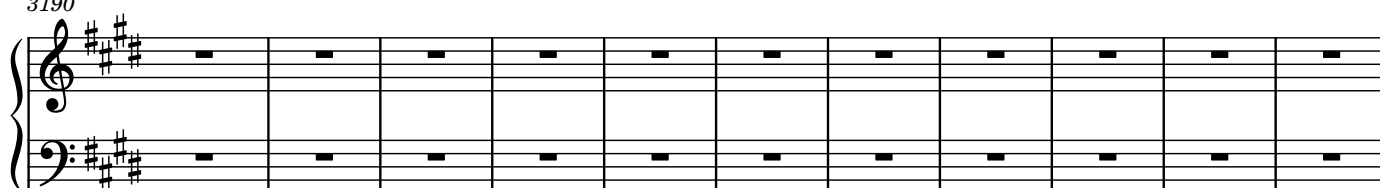

3201

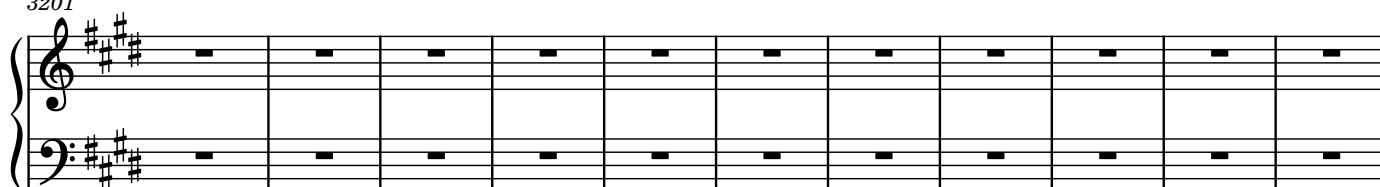

3212

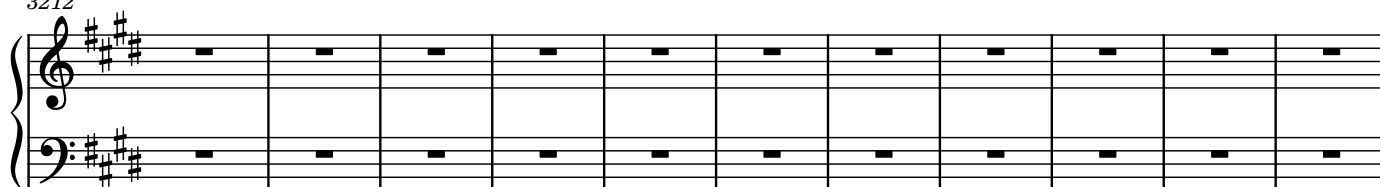

3223

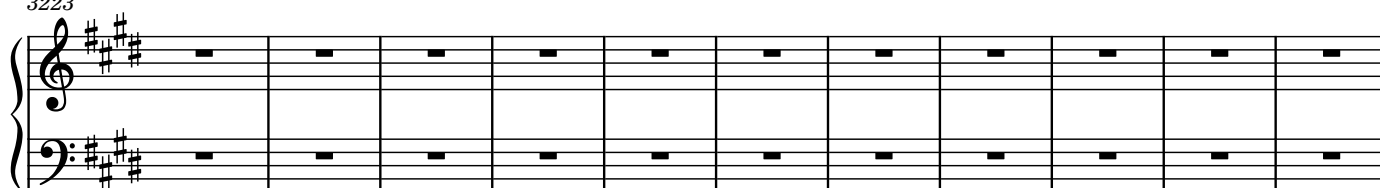

3234

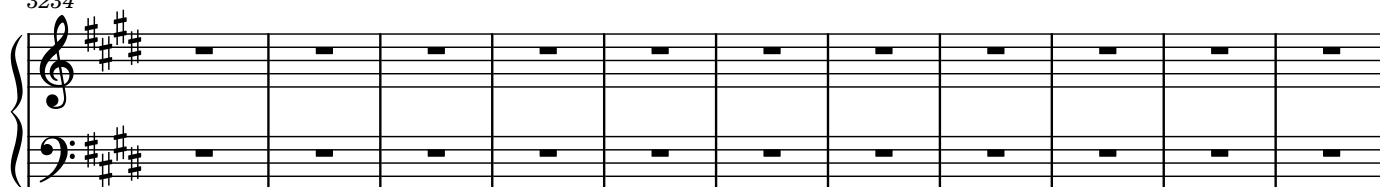

3245

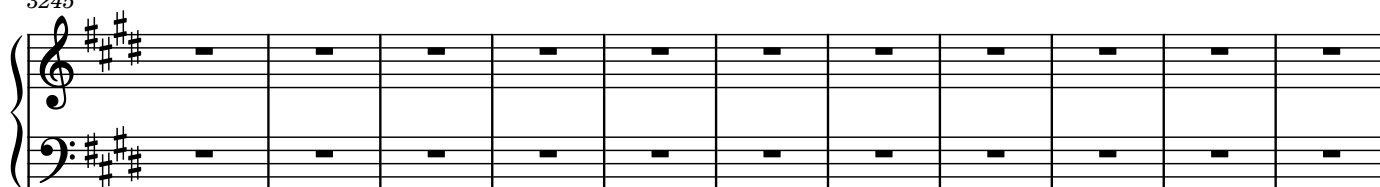

3256

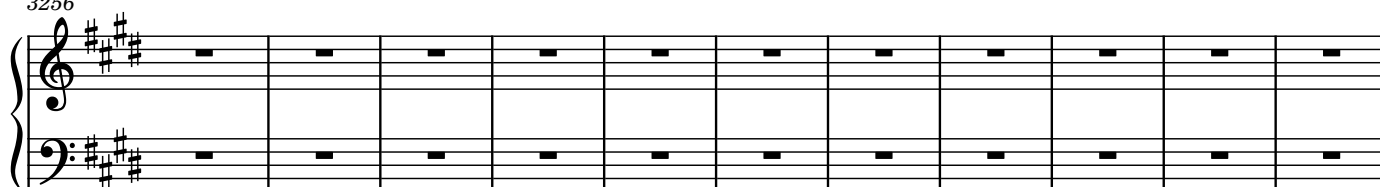

3267

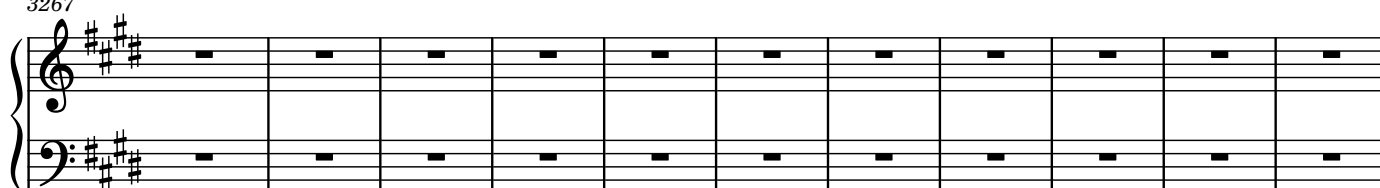

3278

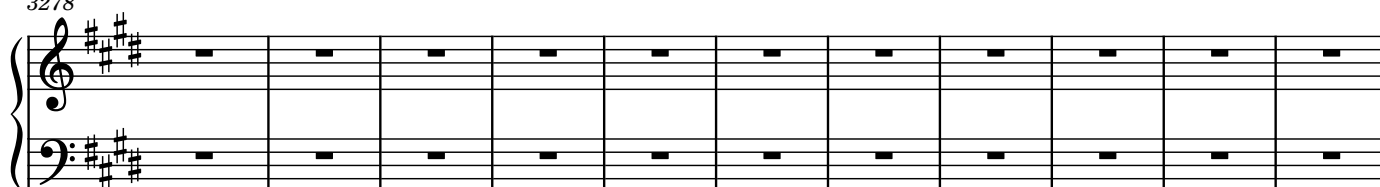

3289

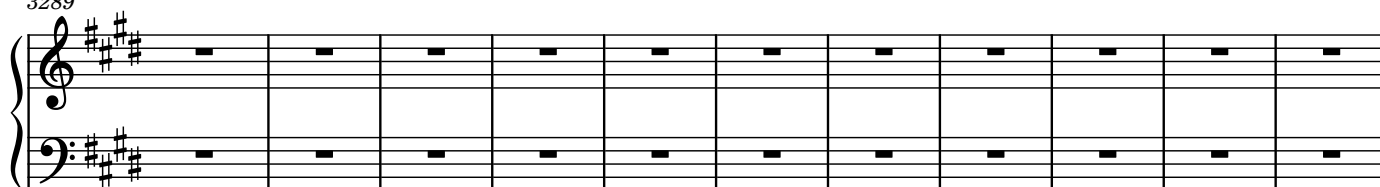

3300

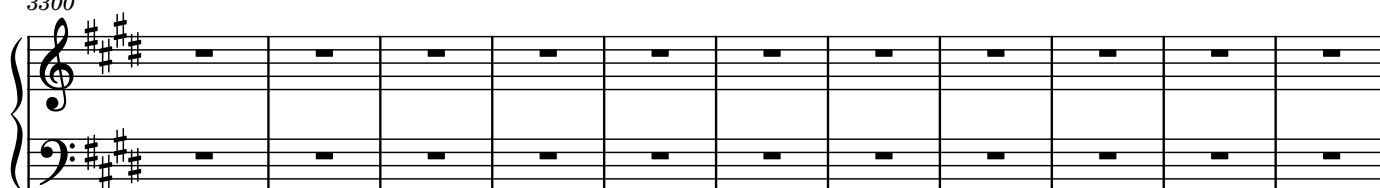

3311

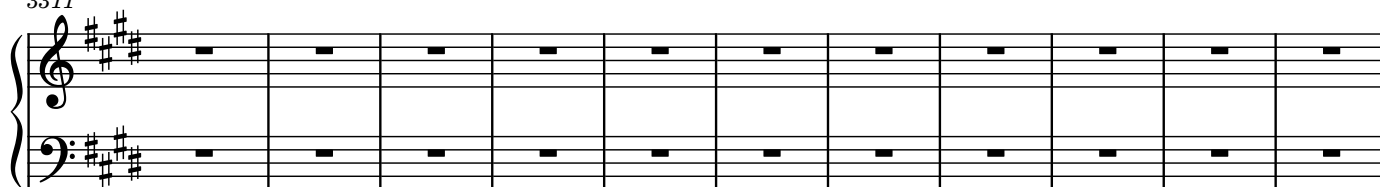

3322

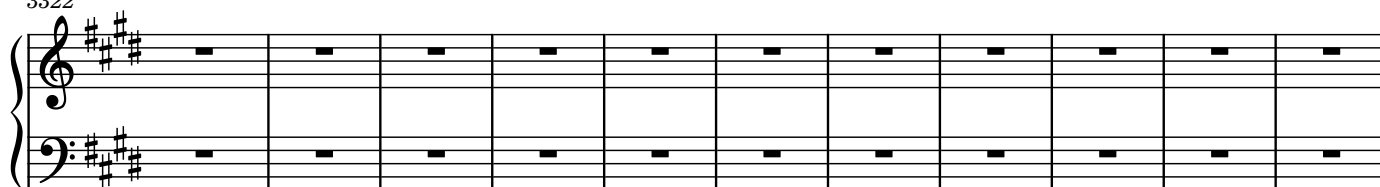

3333

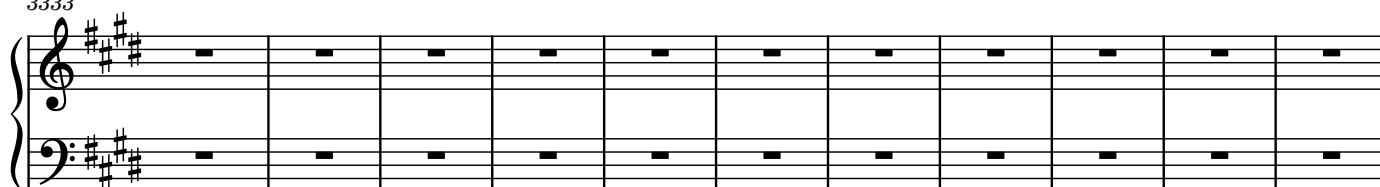

3344

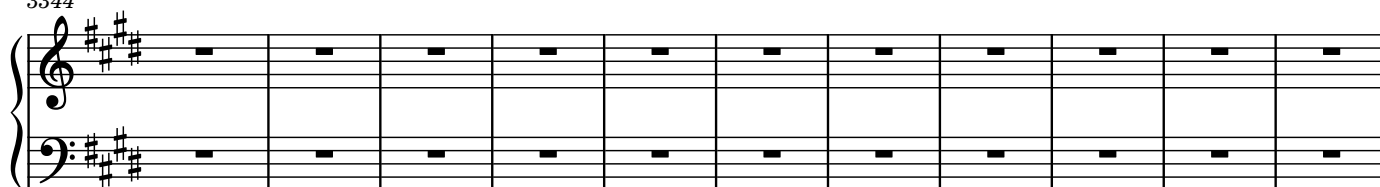

3355

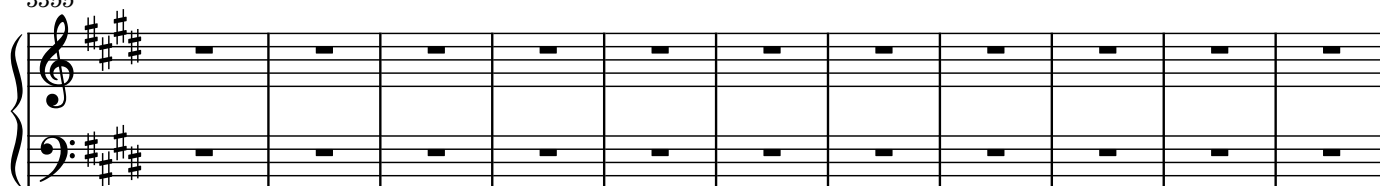

3366

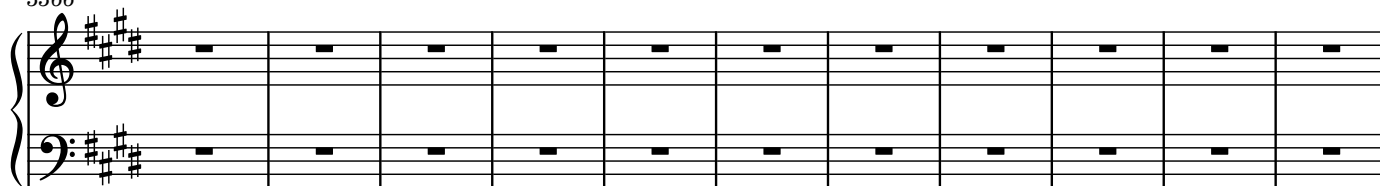

3377

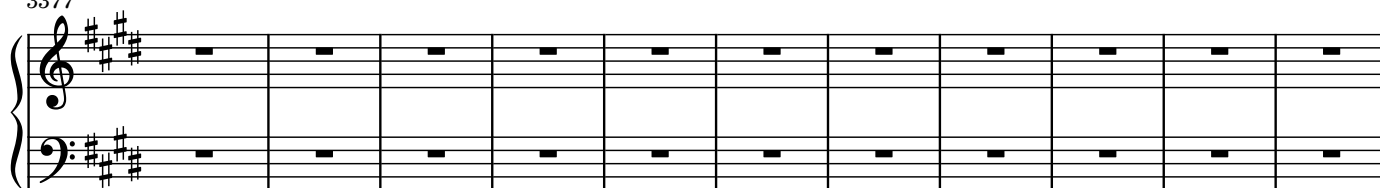

3388

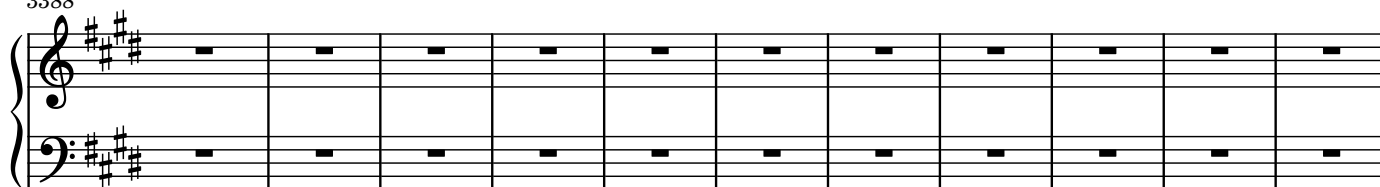

3399

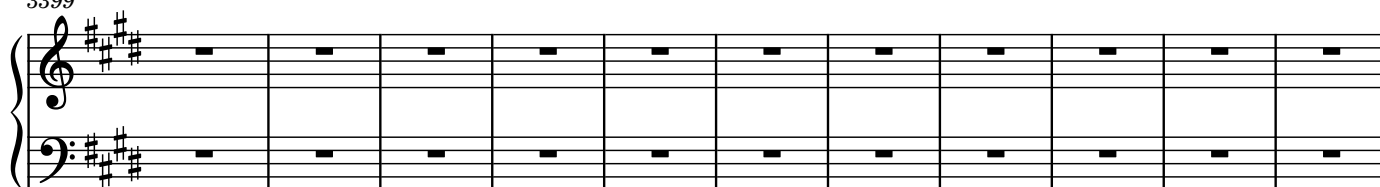

3410

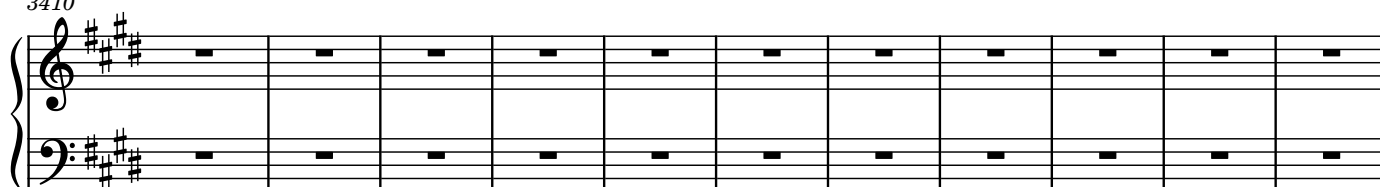

3421

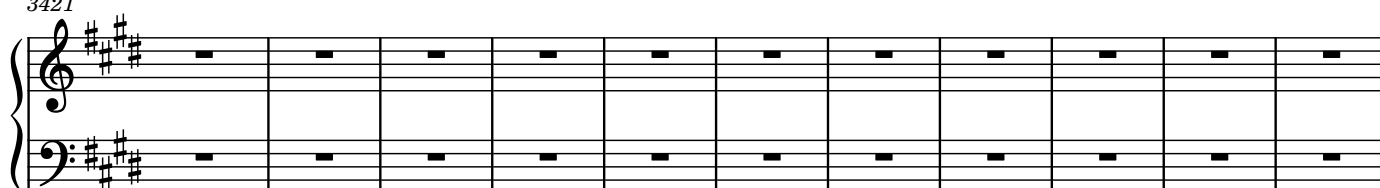

3432

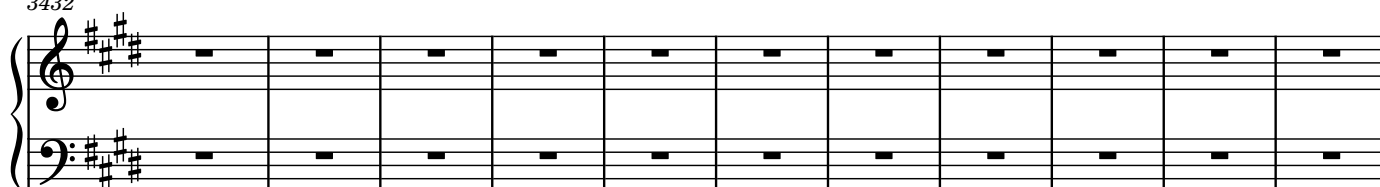

3443

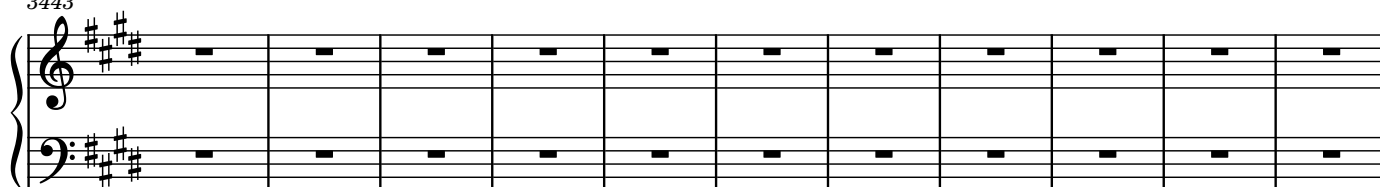

3454

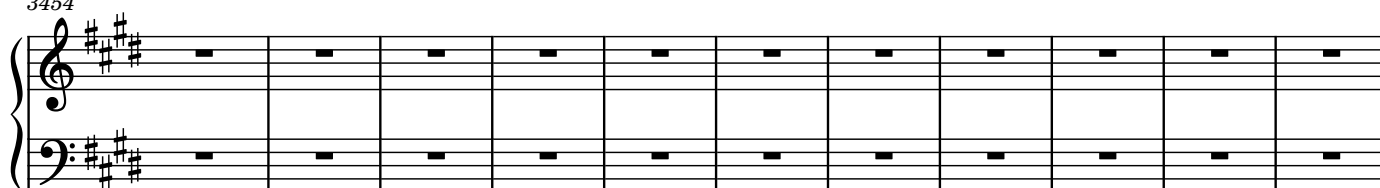

3465

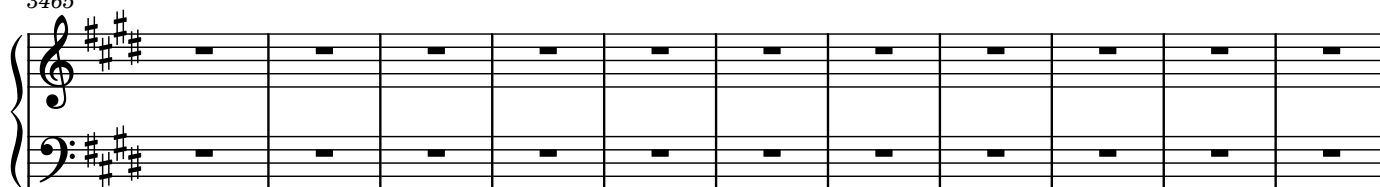

3476

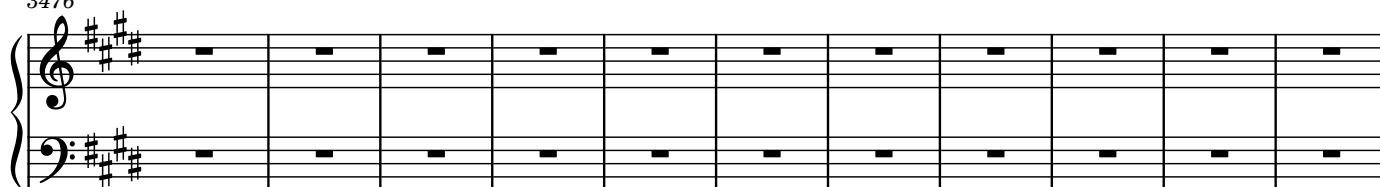

3487

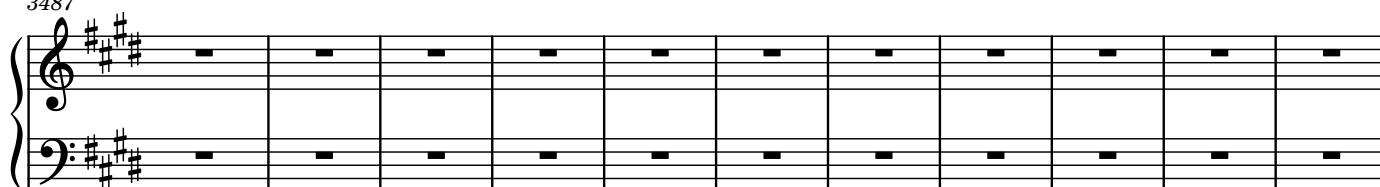

3498

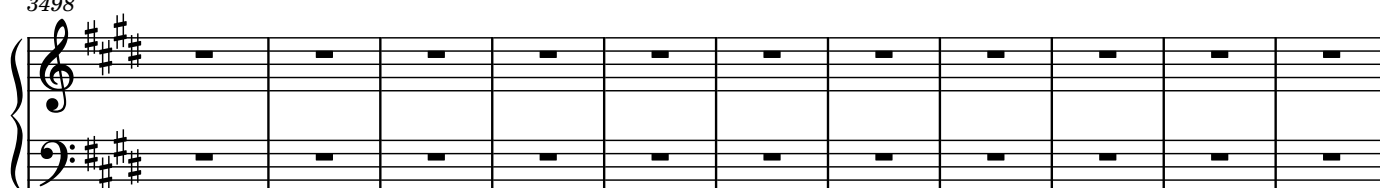

3509

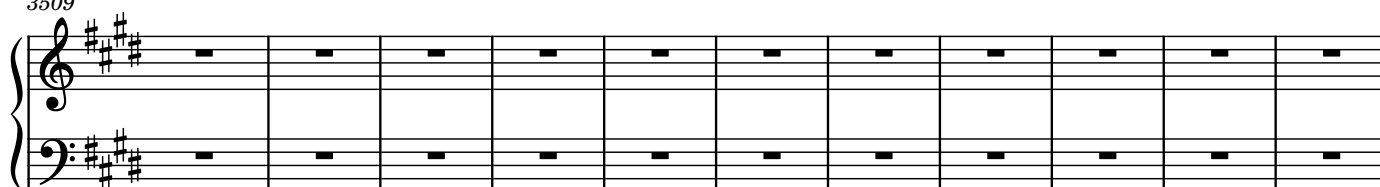

3520

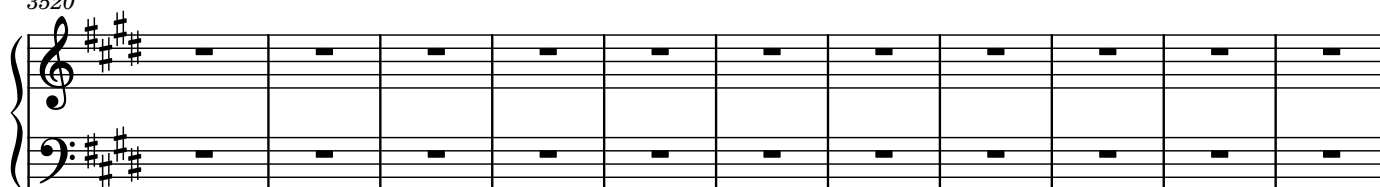

3531

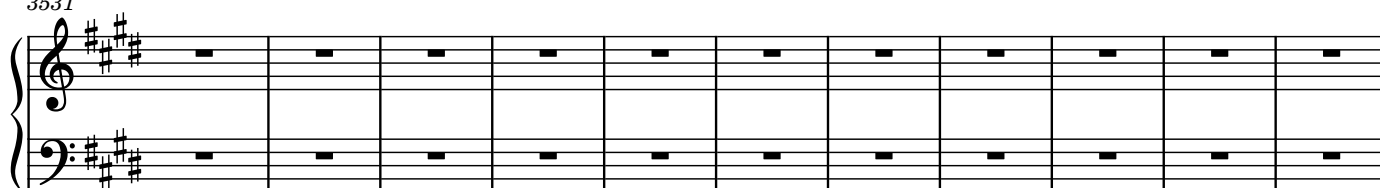

3542

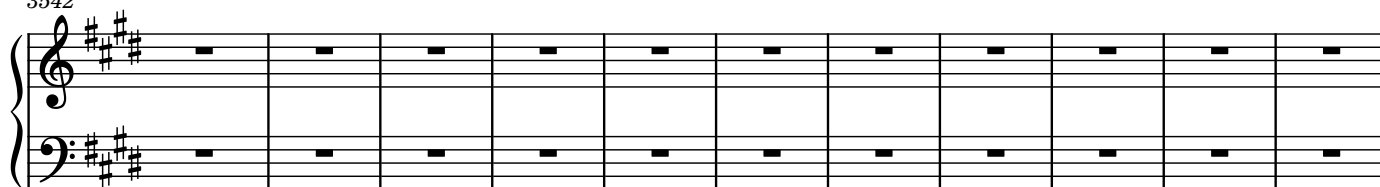

3553

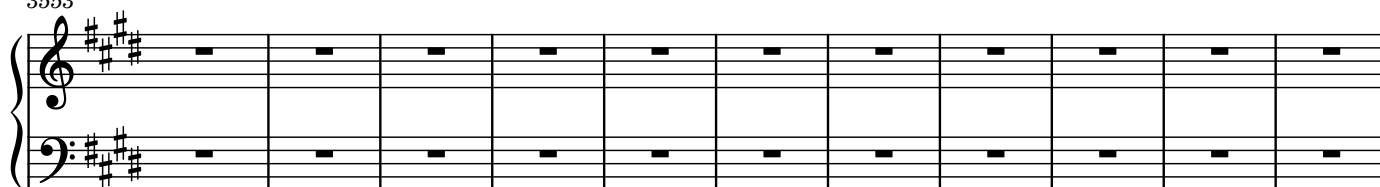

3564

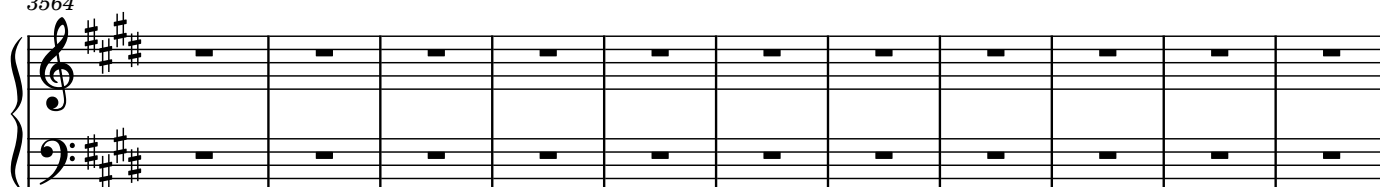

3575

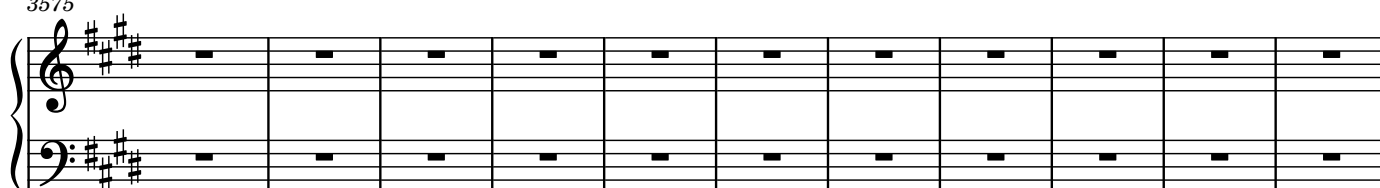

3586

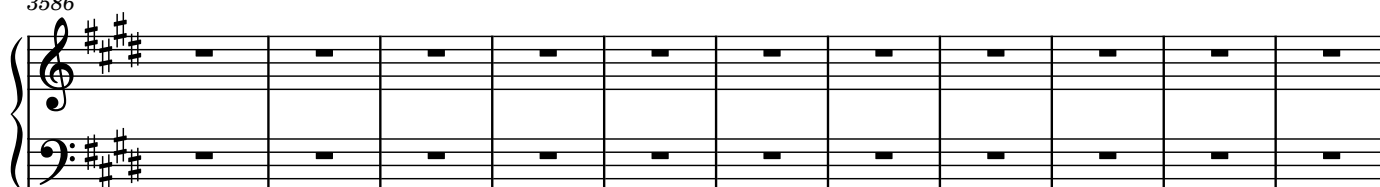

3597

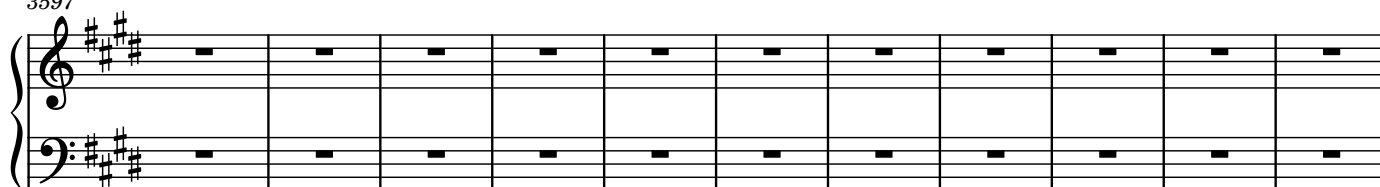

3608

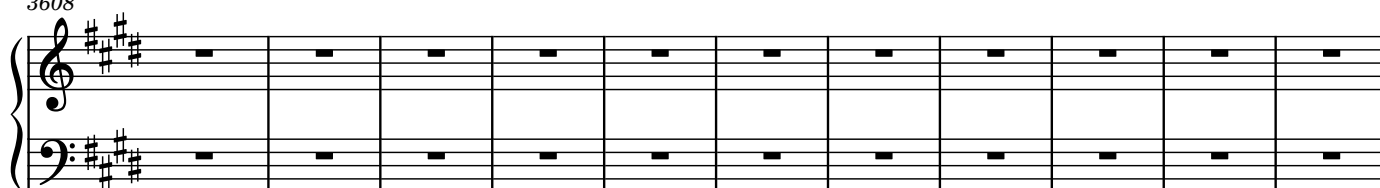

3619

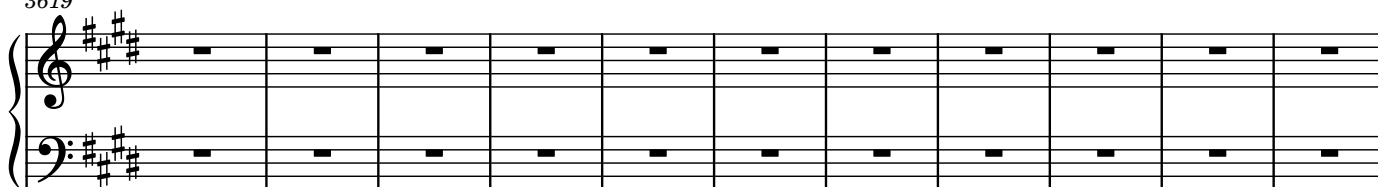

3630

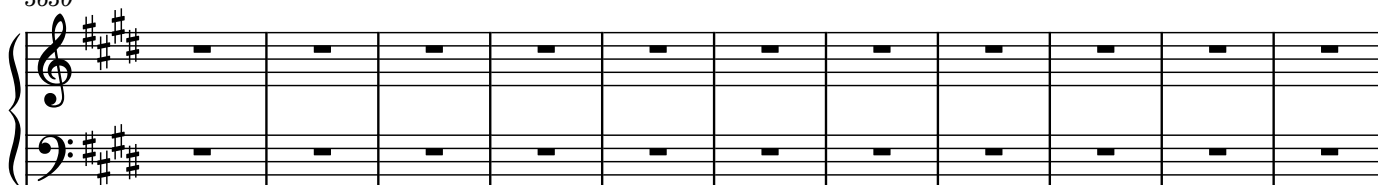

3641

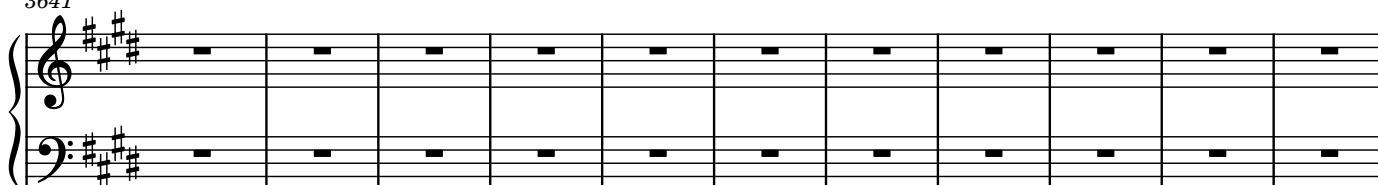

3652

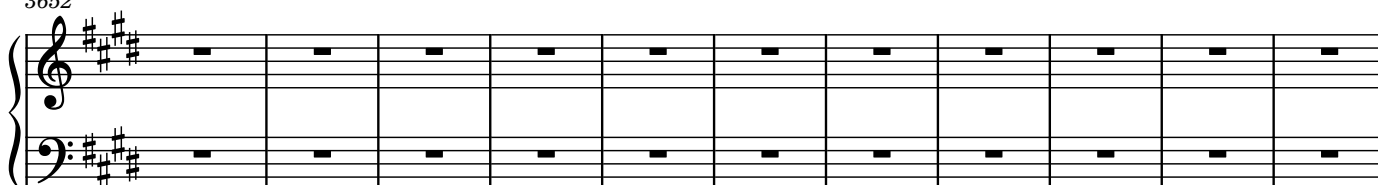

3663

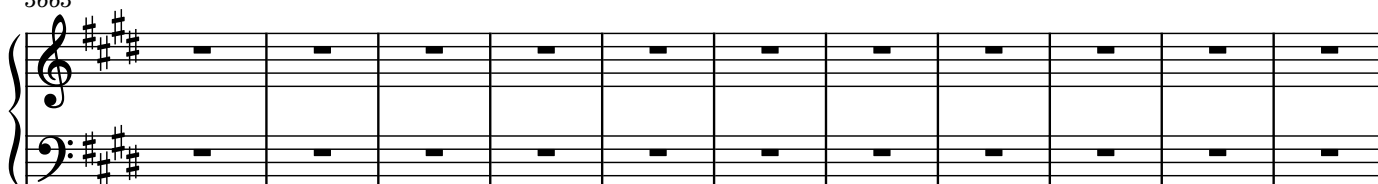

3674

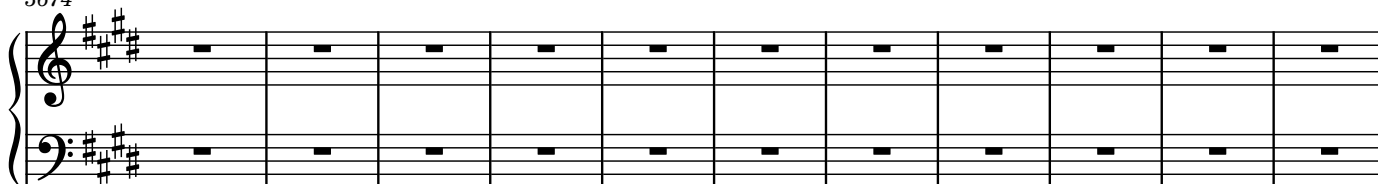

3685

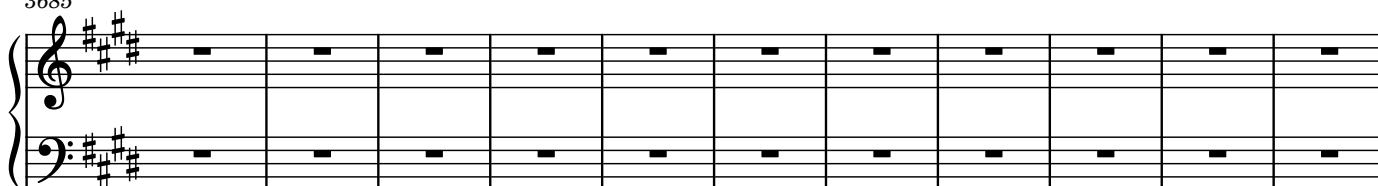

3696

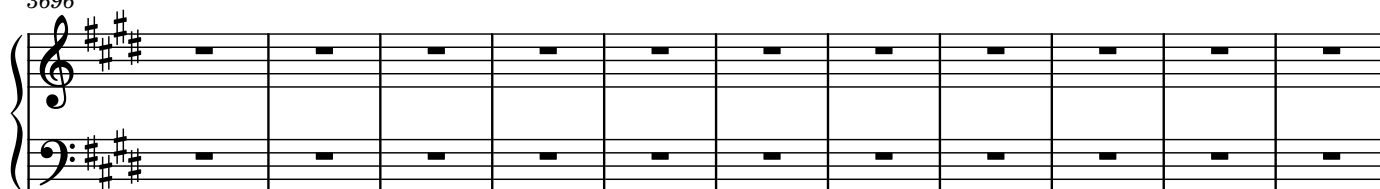

3707

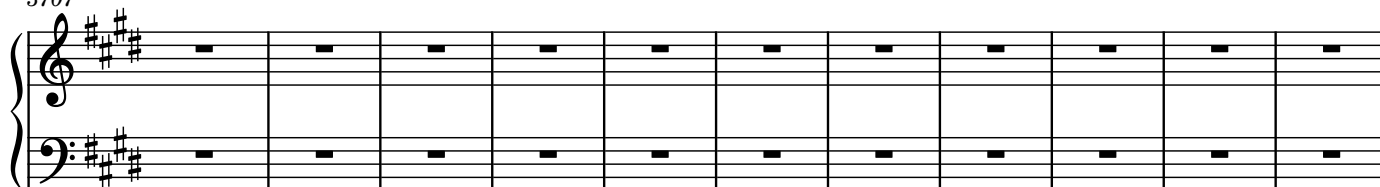

3718

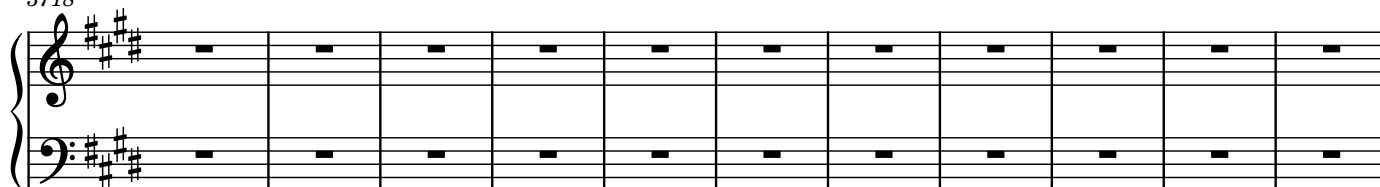

3729

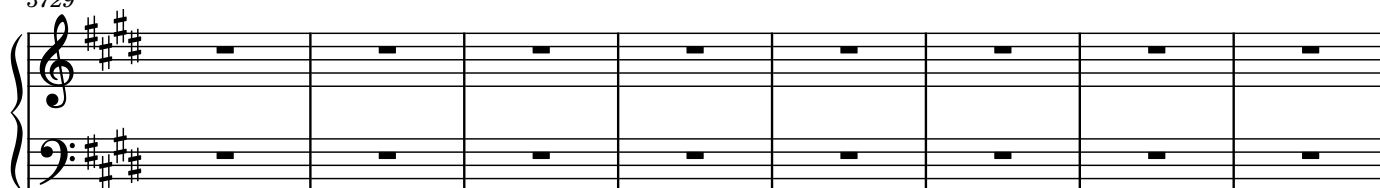

3737

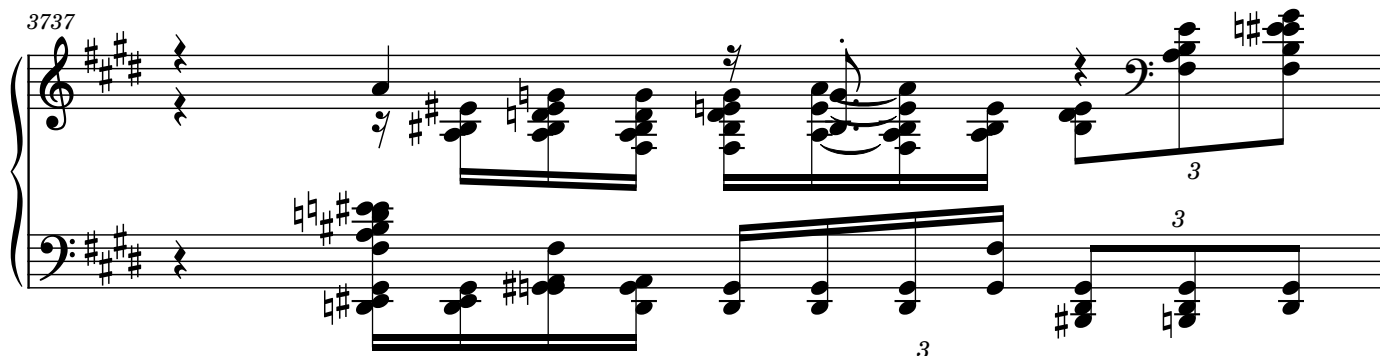

3738

3739

Measures 3739-3740. Treble and bass staves. Treble staff has a triplet of eighth notes in measure 3739 and a triplet of eighth notes in measure 3740. Bass staff has a triplet of eighth notes in measure 3739 and a triplet of eighth notes in measure 3740.

3740

Measures 3740-3741. Treble and bass staves. Treble staff has a triplet of eighth notes in measure 3740 and a triplet of eighth notes in measure 3741. Bass staff has a triplet of eighth notes in measure 3740 and a triplet of eighth notes in measure 3741.

3741

Measures 3741-3742. Treble and bass staves. Treble staff has a triplet of eighth notes in measure 3741 and a triplet of eighth notes in measure 3742. Bass staff has a triplet of eighth notes in measure 3741 and a triplet of eighth notes in measure 3742.

3742

Measures 3742-3743. Treble and bass staves. Treble staff has a triplet of eighth notes in measure 3742 and a triplet of eighth notes in measure 3743. Bass staff has a triplet of eighth notes in measure 3742 and a triplet of eighth notes in measure 3743.

[illegible]

3744

3

3

3745

3

3

3746

3747

3748

3749

3750

Measures 3750-3751. The score is in treble and bass staves with a key signature of three sharps (F#, C#, G#). Measure 3750 features a complex texture with many beamed sixteenth notes and triplets in both hands. Measure 3751 continues with similar rhythmic patterns, including a triplet in the bass line and a triplet in the treble line.

3751

Measures 3751-3752. Measure 3751 shows a continuation of the complex textures with many beamed sixteenth notes and triplets. Measure 3752 features a triplet in the bass line and a triplet in the treble line.

3752

Measures 3752-3753. Measure 3752 features a triplet in the bass line and a triplet in the treble line. Measure 3753 continues with similar rhythmic patterns, including a triplet in the bass line and a triplet in the treble line.

3753

Measures 3753-3754. Measure 3753 features a triplet in the bass line and a triplet in the treble line. Measure 3754 continues with similar rhythmic patterns, including a triplet in the bass line and a triplet in the treble line.

3754

Two systems of piano music. The first system contains measures 3754 and 3755. The second system contains measures 3756 and 3757. The music is written for piano with treble and bass staves. It features complex chordal textures with many accidentals (sharps and naturals). Measure 3754 has a triplet of eighth notes in the right hand. Measure 3755 has a triplet of eighth notes in the left hand. Measure 3756 has a triplet of eighth notes in the right hand. Measure 3757 has a triplet of eighth notes in the left hand.

3755

Two systems of piano music. The first system contains measures 3755 and 3756. The second system contains measures 3757 and 3758. The music is written for piano with treble and bass staves. It features complex chordal textures with many accidentals (sharps and naturals). Measure 3755 has a triplet of eighth notes in the right hand. Measure 3756 has a triplet of eighth notes in the left hand. Measure 3757 has a triplet of eighth notes in the right hand. Measure 3758 has a triplet of eighth notes in the left hand.

3756

Two systems of piano music. The first system contains measures 3756 and 3757. The second system contains measures 3758 and 3759. The music is written for piano with treble and bass staves. It features complex chordal textures with many accidentals (sharps and naturals). Measure 3756 has a triplet of eighth notes in the right hand. Measure 3757 has a triplet of eighth notes in the left hand. Measure 3758 has a triplet of eighth notes in the right hand. Measure 3759 has a triplet of eighth notes in the left hand.

3757

Measures 3757-3758. The key signature is three sharps (F#, C#, G#). Measure 3757 features a complex texture with multiple sixteenth-note runs in the right hand and a steady eighth-note accompaniment in the left hand. Measure 3758 continues this texture, with a triplet of eighth notes in the right hand. A '3' is written above the first measure of 3758.

3758

Measures 3758-3759. Measure 3758 shows a continuation of the previous texture. Measure 3759 introduces a triplet of eighth notes in the right hand, marked with a '3' above the notes. The left hand continues with eighth-note accompaniment.

3759

Measures 3759-3760. Measure 3759 features a triplet of eighth notes in the right hand, marked with a '3' above the notes. Measure 3760 continues the texture, with a triplet of eighth notes in the right hand, marked with a '3' above the notes. The left hand continues with eighth-note accompaniment.

3760

Measures 3760-3761. Measure 3760 features a triplet of eighth notes in the right hand, marked with a '3' above the notes. Measure 3761 continues the texture, with a triplet of eighth notes in the right hand, marked with a '3' above the notes. The left hand continues with eighth-note accompaniment.

3761

Measures 3761-3764. Treble clef, key signature of three sharps (F#, C#, G#). Measure 3761: Treble has a triplet of eighth notes (F#, C#, G#) and a quarter note (F#). Bass has a triplet of eighth notes (F#, C#, G#) and a quarter note (F#). Measure 3762: Treble has a quarter note (F#), an eighth note (C#), and a quarter note (G#). Bass has a quarter note (F#), an eighth note (C#), and a quarter note (G#). Measure 3763: Treble has a quarter note (F#), an eighth note (C#), and a quarter note (G#). Bass has a quarter note (F#), an eighth note (C#), and a quarter note (G#). Measure 3764: Treble has a quarter note (F#), an eighth note (C#), and a quarter note (G#). Bass has a quarter note (F#), an eighth note (C#), and a quarter note (G#).

3762

Measures 3762-3765. Treble clef, key signature of three sharps (F#, C#, G#). Measure 3762: Treble has a quarter note (F#), an eighth note (C#), and a quarter note (G#). Bass has a quarter note (F#), an eighth note (C#), and a quarter note (G#). Measure 3763: Treble has a quarter note (F#), an eighth note (C#), and a quarter note (G#). Bass has a quarter note (F#), an eighth note (C#), and a quarter note (G#). Measure 3764: Treble has a quarter note (F#), an eighth note (C#), and a quarter note (G#). Bass has a quarter note (F#), an eighth note (C#), and a quarter note (G#). Measure 3765: Treble has a quarter note (F#), an eighth note (C#), and a quarter note (G#). Bass has a quarter note (F#), an eighth note (C#), and a quarter note (G#).

3763

Measures 3763-3766. Treble clef, key signature of three sharps (F#, C#, G#). Measure 3763: Treble has a quarter note (F#), an eighth note (C#), and a quarter note (G#). Bass has a quarter note (F#), an eighth note (C#), and a quarter note (G#). Measure 3764: Treble has a quarter note (F#), an eighth note (C#), and a quarter note (G#). Bass has a quarter note (F#), an eighth note (C#), and a quarter note (G#). Measure 3765: Treble has a quarter note (F#), an eighth note (C#), and a quarter note (G#). Bass has a quarter note (F#), an eighth note (C#), and a quarter note (G#). Measure 3766: Treble has a quarter note (F#), an eighth note (C#), and a quarter note (G#). Bass has a quarter note (F#), an eighth note (C#), and a quarter note (G#).

3764

3

3

This system contains measures 3764 and 3765. Measure 3764 features a treble staff with a series of chords and a bass staff with a triplet of eighth notes. Measure 3765 continues the treble staff with more chords and the bass staff with a triplet of eighth notes. The key signature has three sharps (F#, C#, G#).

3765

3

3

This system contains measures 3765 and 3766. Measure 3765 features a treble staff with a series of chords and a bass staff with a triplet of eighth notes. Measure 3766 continues the treble staff with more chords and the bass staff with a triplet of eighth notes. The key signature has three sharps (F#, C#, G#).

3766

3

3

This system contains measures 3766 and 3767. Measure 3766 features a treble staff with a series of chords and a bass staff with a triplet of eighth notes. Measure 3767 continues the treble staff with more chords and the bass staff with a triplet of eighth notes. The key signature has three sharps (F#, C#, G#).

3

3767

Measures 3767-3768. The key signature is three sharps (F#, C#, G#). Measure 3767 features a triplet of eighth notes in the right hand and a triplet of eighth notes in the left hand. Measure 3768 continues the triplet pattern in both hands.

3768

Measures 3768-3769. The key signature is three sharps (F#, C#, G#). Measure 3768 features a triplet of eighth notes in the right hand and a triplet of eighth notes in the left hand. Measure 3769 continues the triplet pattern in both hands.

3769

Measures 3769-3770. The key signature is three sharps (F#, C#, G#). Measure 3769 features a triplet of eighth notes in the right hand and a triplet of eighth notes in the left hand. Measure 3770 continues the triplet pattern in both hands.