

1-Player Mode: Vs. Computer

Composer: Noriyuki Iwadare

Game: Tiny Toon Adventures: Wacky Stackers

pianogame.org

♩ = 220

Bassoon, Melody

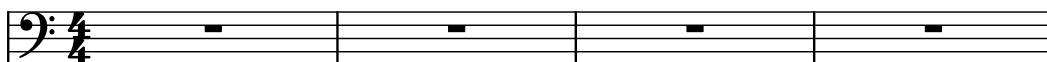

Classical Guitar, Chords

Bass Guitar, Bass

5

Bsn.

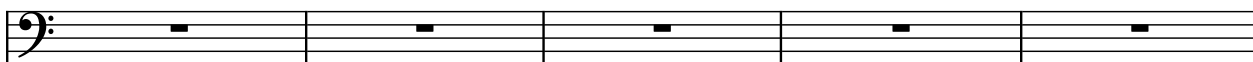

Guit.

B. Guit.

10

Bsn.

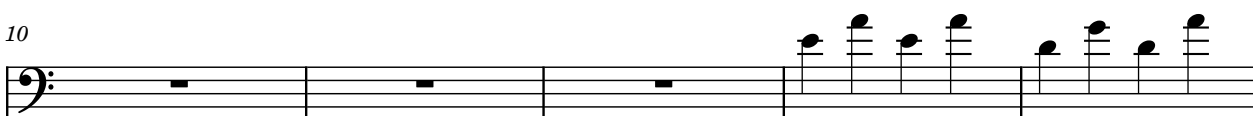

Guit.

B. Guit.

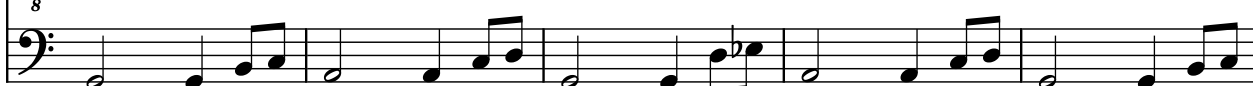

15

Bsn.

Guit.

B. Guit.

20

Bsn.

Guit.

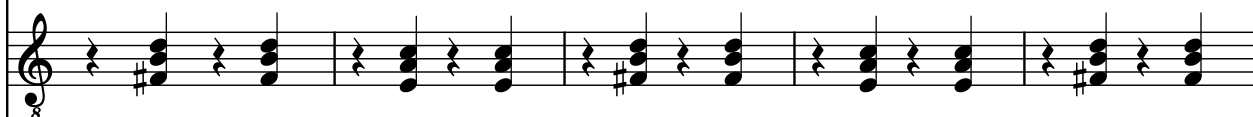

B. Guit.

25

Bsn.

Guit.

B. Guit.

30

Bsn.

Guit.

B. Guit.

35

Bsn.

Guit.

B. Guit.

40

Bsn.

Guit.

B. Guit.

45

Bsn.

Guit.

B. Guit.

Detailed description of the musical score: The score is written for three instruments: Bsn. (Bassoon), Guit. (Guitar), and B. Guit. (Bass Guitar). It consists of five systems of music, each containing three staves. The first system starts at measure 25. The Bsn. staff has a melodic line with eighth and sixteenth notes. The Guit. staff has a steady eighth-note accompaniment. The B. Guit. staff has a bass line with eighth and sixteenth notes. The second system starts at measure 30. The Bsn. staff has a melodic line with eighth and sixteenth notes. The Guit. staff has a steady eighth-note accompaniment. The B. Guit. staff has a bass line with eighth and sixteenth notes. The third system starts at measure 35. The Bsn. staff has a melodic line with eighth and sixteenth notes. The Guit. staff has a steady eighth-note accompaniment. The B. Guit. staff has a bass line with eighth and sixteenth notes. The fourth system starts at measure 40. The Bsn. staff has a complex, multi-measure rest. The Guit. staff has a steady eighth-note accompaniment. The B. Guit. staff has a bass line with eighth and sixteenth notes. The fifth system starts at measure 45. The Bsn. staff has a multi-measure rest. The Guit. staff has a steady eighth-note accompaniment. The B. Guit. staff has a bass line with eighth and sixteenth notes.

50

Bsn.

Guit.

B. Guit.

55

Bsn.

Guit.

B. Guit.

60

Bsn.

Guit.

B. Guit.

65

Bsn.

Guit.

B. Guit.

70

Bsn.

Guit.

B. Guit.

75

Bsn.

Guit.

B. Guit.

8

80

Bsn.

Guit.

B. Guit.

8

85

Bsn.

Guit.

B. Guit.

8

90

Bsn.

Guit.

B. Guit.

8

95

Bsn.

Guit.

B. Guit.

8

100

Bsn.

Guit.

B. Guit.

105

Bsn.

Guit.

B. Guit.

110

Bsn.

Guit.

B. Guit.

115

Bsn.

Guit.

B. Guit.

120

Bsn.

Guit.

B. Guit.

124

Bsn.

Guit.

B. Guit.

129

Bsn.

Guit.

B. Guit.

134

Bsn.

Guit.

B. Guit.

139

Bsn.

Guit.

B. Guit.

144

Bsn.

Guit.

B. Guit.

149

Bsn. 

Guit. 

B. Guit. 

154

Bsn. 

Guit. 

B. Guit. 

159

Bsn. 

Guit. 

B. Guit. 

164

Bsn. 

Guit. 

B. Guit. 

169

Bsn. 

Guit. 

B. Guit. 

174

Bsn. 

Guit. 

B. Guit. 

179

Bsn. 

Guit. 

B. Guit. 

184

Bsn. 

Guit. 

B. Guit. 

188

Bsn. 

Guit. 

B. Guit. 

193

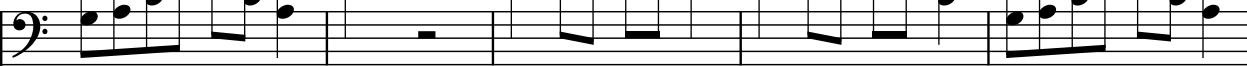
Bsn. 

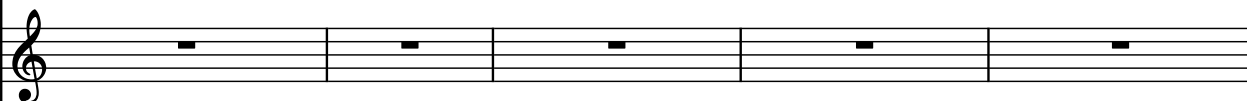
Guit. 

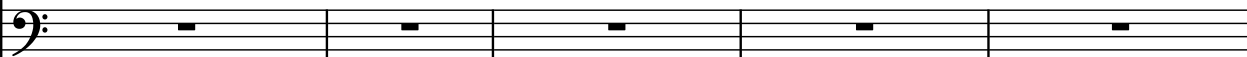
B. Guit. 

198

Bsn.

Guit.

B. Guit.

203

Bsn.

Guit.

B. Guit.

208

Bsn.

Guit.

B. Guit.

213

Bsn.

Guit.

B. Guit.

218

Bsn.

Guit.

B. Guit.

223

Bsn.

Guit.

B. Guit.

228

Bsn.

Guit.

B. Guit.

233

Bsn.

Guit.

B. Guit.

238

Bsn.

Guit.

B. Guit.

243

Bsn.

Guit.

B. Guit.

248

Bsn.

Guit.

B. Guit.

252

Bsn.

Guit.

B. Guit.

257

Bsn.

Guit.

B. Guit.

262

Bsn.

Guit.

B. Guit.

267

Bsn.

Guit.

B. Guit.

272

Bsn. 

Guit. 

B. Guit. 

277

Bsn. 

Guit. 

B. Guit. 

282

Bsn. 

Guit. 

B. Guit. 

287

Bsn. 

Guit. 

B. Guit. 

292

Bsn. 

Guit. 

B. Guit. 

297

Bsn.

Guit.

B. Guit.

302

Bsn.

Guit.

B. Guit.

307

Bsn.

Guit.

B. Guit.

312

Bsn.

Guit.

B. Guit.

316

Bsn.

Guit.

B. Guit.

321

Bsn.

Guit.

B. Guit.

326

Bsn.

Guit.

B. Guit.

331

Bsn.

Guit.

B. Guit.

336

Bsn.

Guit.

B. Guit.

341

Bsn.

Guit.

B. Guit.

346

351

356

361

366

371

Bsn.

Guit.

B. Guit.

376

Bsn.

Guit.

B. Guit.

380

Bsn.

Guit.

B. Guit.

385

Bsn.

Guit.

B. Guit.

390

Bsn.

Guit.

B. Guit.

Detailed description of the musical score: The score is for three instruments: Bsn. (Bassoon), Guit. (Guitar), and B. Guit. (Bass Guitar). The music is in 4/4 time. Measures 371-375 show the Bsn. playing a melodic line, the Guit. playing a rhythmic pattern of eighth notes, and the B. Guit. playing a bass line. Measures 376-380 show the Bsn. playing a melodic line, the Guit. playing a rhythmic pattern of eighth notes, and the B. Guit. playing a bass line. Measures 381-385 show the Bsn. playing a melodic line, the Guit. playing a rhythmic pattern of eighth notes, and the B. Guit. playing a bass line. Measures 386-390 show the Bsn. playing a melodic line, the Guit. playing a rhythmic pattern of eighth notes, and the B. Guit. playing a bass line.

395

Bsn.

Guit.

B. Guit.

8

400

Bsn.

Guit.

B. Guit.

8

405

Bsn.

Guit.

B. Guit.

8

410

Bsn.

Guit.

B. Guit.

8

415

Bsn.

Guit.

B. Guit.

8

420

Bsn.

Guit.

B. Guit.

425

Bsn.

Guit.

B. Guit.

430

Bsn.

Guit.

B. Guit.

435

Bsn.

Guit.

B. Guit.

440

Bsn.

Guit.

B. Guit.

444

Bsn.

Guit.

B. Guit.

449

Bsn.

Guit.

B. Guit.

454

Bsn.

Guit.

B. Guit.

459

Bsn.

Guit.

B. Guit.

464

Bsn.

Guit.

B. Guit.

469

Bsn. 

Guit. 

B. Guit. 

474

Bsn. 

Guit. 

B. Guit. 

479

Bsn. 

Guit. 

B. Guit. 

484

Bsn. 

Guit. 

B. Guit. 

489

Bsn. 

Guit. 

B. Guit. 

494

Bsn. 

Guit. 

B. Guit. 

499

Bsn. 

Guit. 

B. Guit. 

504

Bsn. 

Guit. 

B. Guit. 

508

Bsn. 

Guit. 

B. Guit. 

513

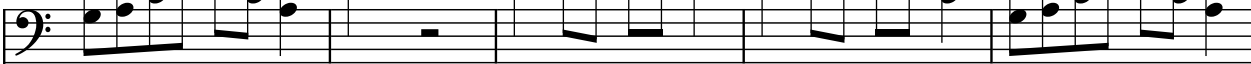
Bsn. 

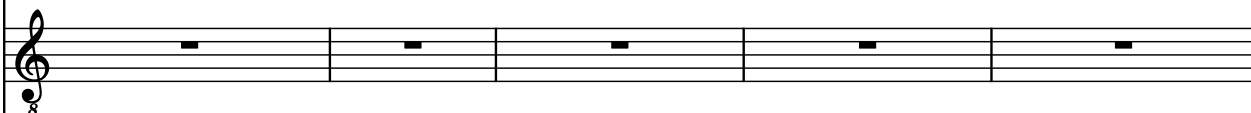
Guit. 

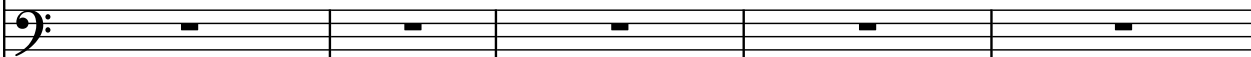
B. Guit. 

518

Bsn.

Guit.

B. Guit.

523

Bsn.

Guit.

B. Guit.

528

Bsn.

Guit.

B. Guit.

533

Bsn.

Guit.

B. Guit.

538

Bsn.

Guit.

B. Guit.

543

Bsn.

Guit.

B. Guit.

543

Bsn.

Guit.

B. Guit.

548

Bsn.

Guit.

B. Guit.

548

Bsn.

Guit.

B. Guit.

553

Bsn.

Guit.

B. Guit.

553

Bsn.

Guit.

B. Guit.