

# Title Demo

Composer: Miki Higashino

Game: Gradius II: Gofer No Yabou (Japan)

[pianogame.org](http://pianogame.org)

♩ = 120

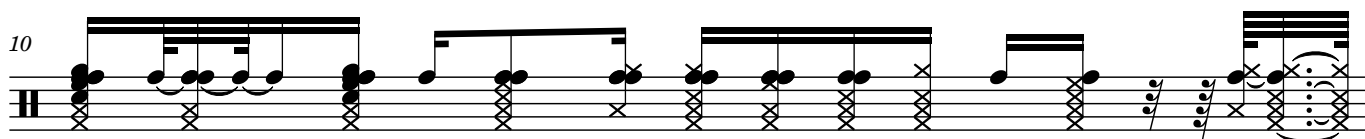
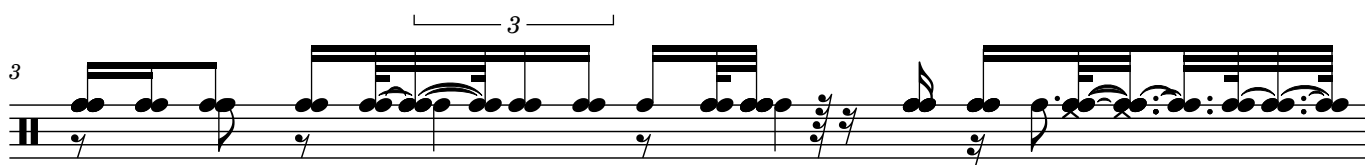
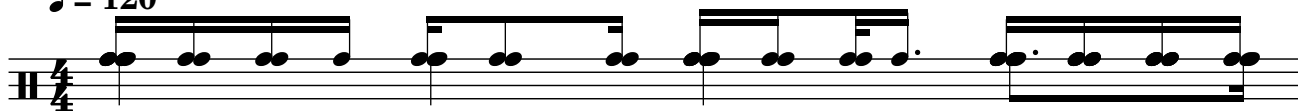

2

12

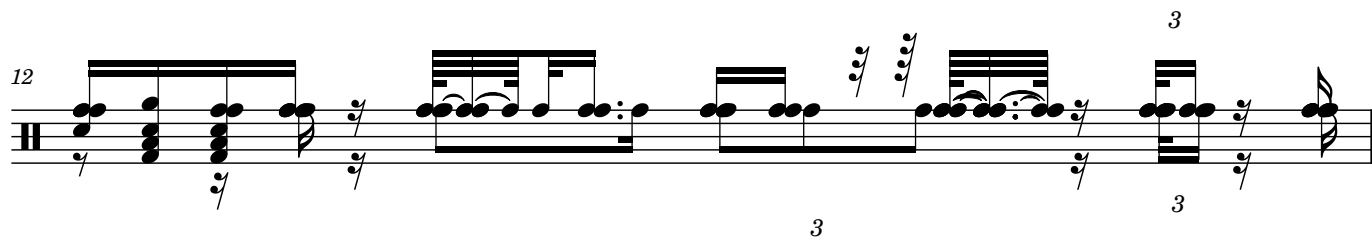

Staff 12: A musical staff with a treble clef and a key signature of one sharp (F#). The staff contains a sequence of chords and single notes. The first measure has a whole note chord (F#, A, C, E). The second measure has a whole note chord (F#, A, C, E). The third measure has a whole note chord (F#, A, C, E). The fourth measure has a whole note chord (F#, A, C, E). The fifth measure has a whole note chord (F#, A, C, E). The sixth measure has a whole note chord (F#, A, C, E). The seventh measure has a whole note chord (F#, A, C, E). The eighth measure has a whole note chord (F#, A, C, E). The ninth measure has a whole note chord (F#, A, C, E). The tenth measure has a whole note chord (F#, A, C, E). The eleventh measure has a whole note chord (F#, A, C, E). The twelfth measure has a whole note chord (F#, A, C, E). The staff ends with a double bar line.

13

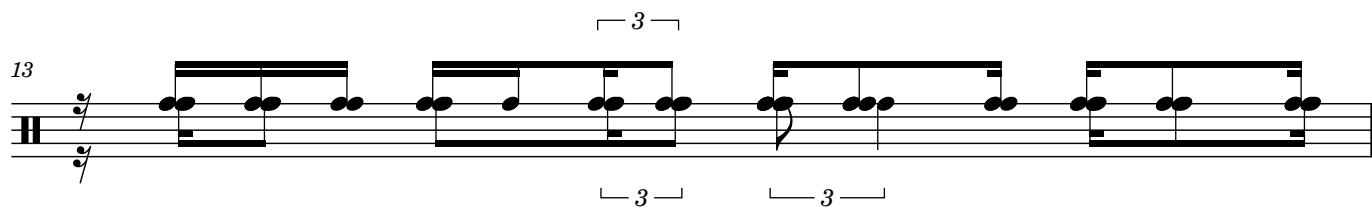

Staff 13: A musical staff with a treble clef and a key signature of one sharp (F#). The staff contains a sequence of chords and single notes. The first measure has a whole note chord (F#, A, C, E). The second measure has a whole note chord (F#, A, C, E). The third measure has a whole note chord (F#, A, C, E). The fourth measure has a whole note chord (F#, A, C, E). The fifth measure has a whole note chord (F#, A, C, E). The sixth measure has a whole note chord (F#, A, C, E). The seventh measure has a whole note chord (F#, A, C, E). The eighth measure has a whole note chord (F#, A, C, E). The ninth measure has a whole note chord (F#, A, C, E). The tenth measure has a whole note chord (F#, A, C, E). The eleventh measure has a whole note chord (F#, A, C, E). The twelfth measure has a whole note chord (F#, A, C, E). The staff ends with a double bar line.

14



Staff 14: A musical staff with a treble clef and a key signature of one sharp (F#). The staff contains a sequence of chords and single notes. The first measure has a whole note chord (F#, A, C, E). The second measure has a whole note chord (F#, A, C, E). The third measure has a whole note chord (F#, A, C, E). The fourth measure has a whole note chord (F#, A, C, E). The fifth measure has a whole note chord (F#, A, C, E). The sixth measure has a whole note chord (F#, A, C, E). The seventh measure has a whole note chord (F#, A, C, E). The eighth measure has a whole note chord (F#, A, C, E). The ninth measure has a whole note chord (F#, A, C, E). The tenth measure has a whole note chord (F#, A, C, E). The eleventh measure has a whole note chord (F#, A, C, E). The twelfth measure has a whole note chord (F#, A, C, E). The staff ends with a double bar line.