

"11th Street" - Terry Bogard

Composer: Shinsekai Gakkyoku Zatsugidan

Game: Fatal Fury - Wild Ambition

pianogame.org

♩ = 160

3 ♩ = 155

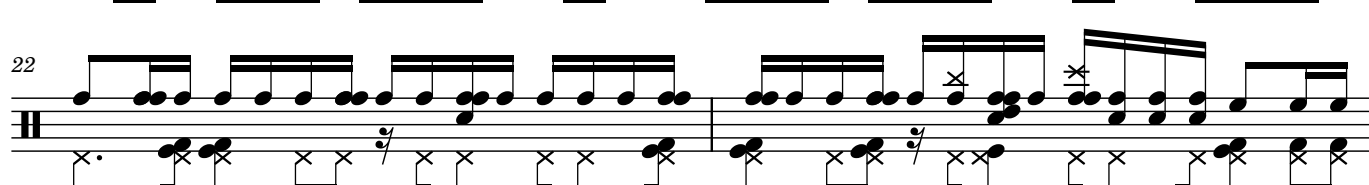
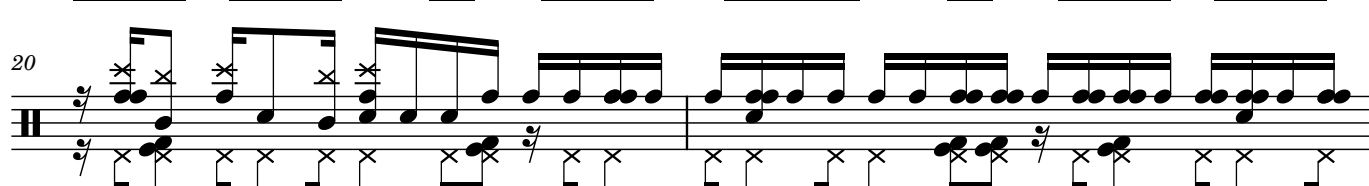
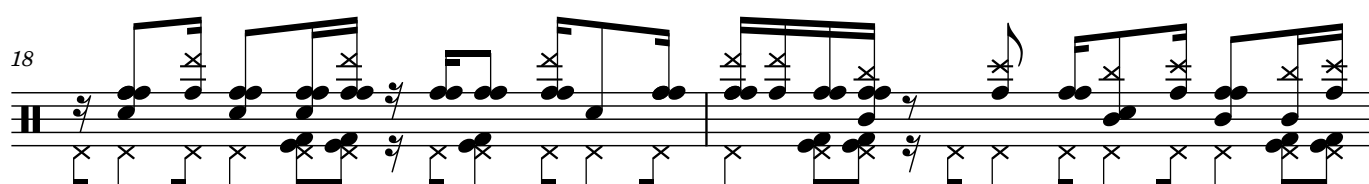
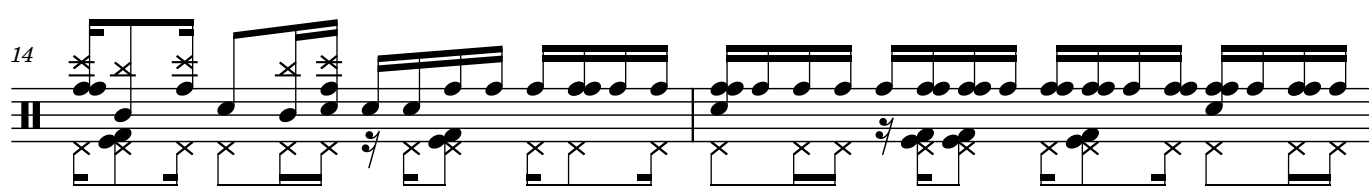
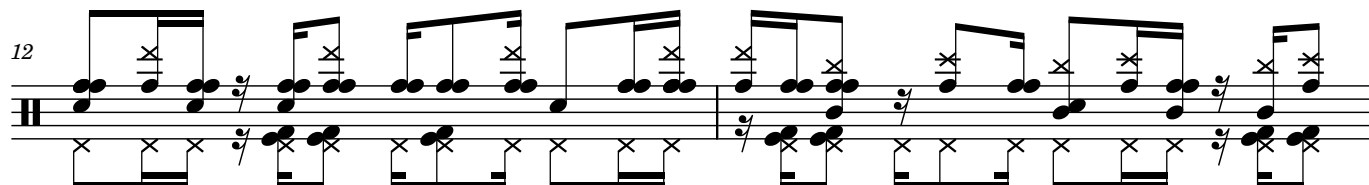
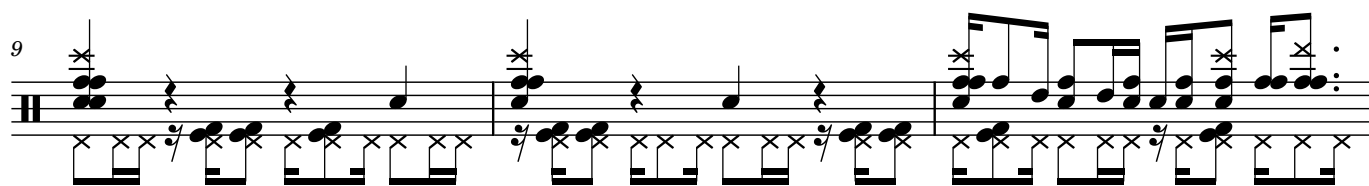
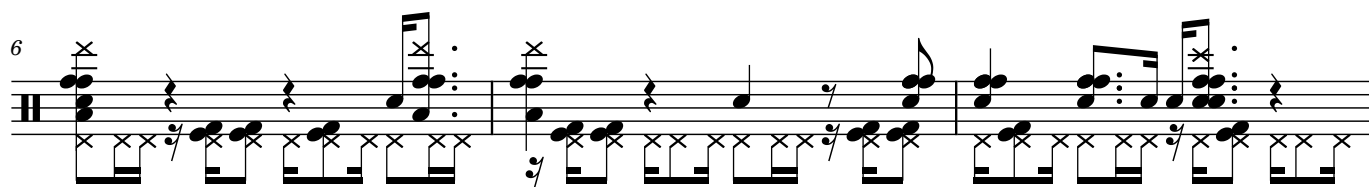
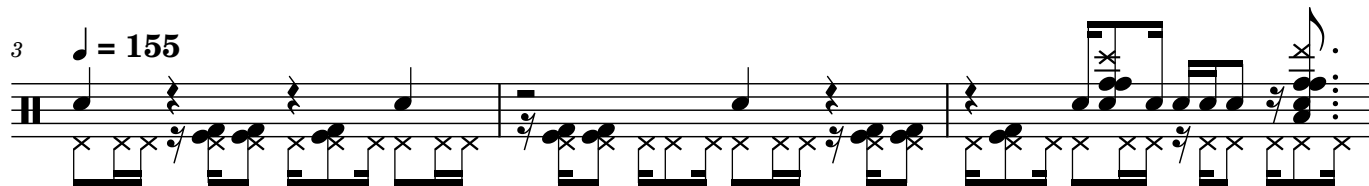

24

26

28

31

33

35

37

39

41

43

45

47

49

52

54

56

58

60

62

64

66

68

70

72

74

76

78

80

82

84

86

88

90

93

96

99

102

107

110

113

117

119

121

123

148

150

152

154

156

159

161

163

165

167

169

171

173

175

177

179

181

183

185

187

189

191

193

195

197

200

203

206

209

214

217

220

224

226

228

230

232

234

236

238

240

242

244

246

248

250

252

254

256

258

260

262

265

267

269

271

273

275

277

279

281

283

285

287

289

291

293

295

297

299

301

303

306

309

312

315

319
