

# Thorntail Hollow

Composer: David Wise

Game: StarFox Adventures

[pianogame.org](http://pianogame.org)

♩ = 200

Contrabass, tk1

Contrabass, tk2

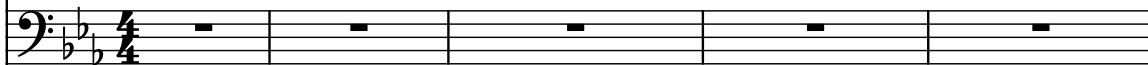

Tin Whistle, tk3

6

Cb.

Cb.

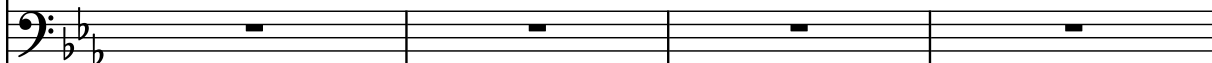

Bb Tin Wh.

10

Cb.

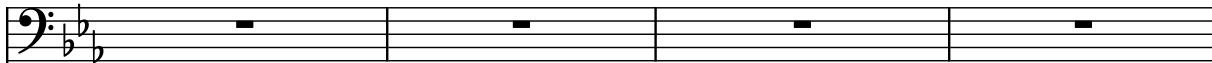

Cb.

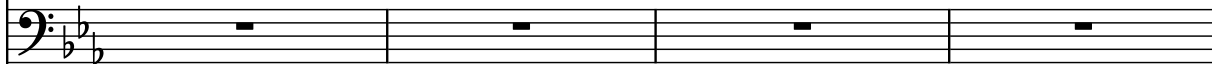

Bb Tin Wh.

14

Cb.

Cb.

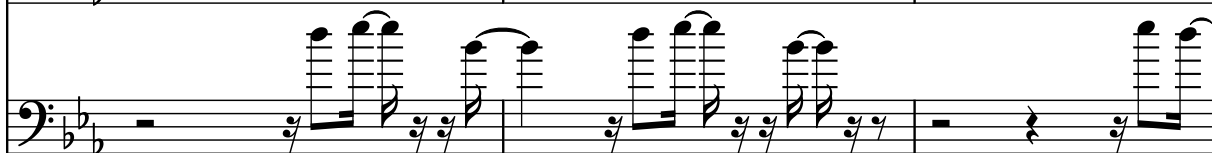

Bb Tin Wh.

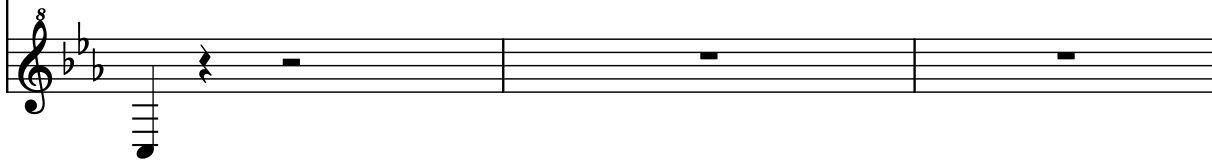

17

Cb.

Cb.

Bb Tin Wh.

21

Cb.

Cb.

Bb Tin Wh.

24

Cb.

Cb.

Bb Tin Wh.

28

Cb.

Cb.

Bb Tin Wh.

31

Cb.

Cb.

Bb Tin Wh.

34

Cb.

Cb.

Bb Tin Wh.

37

Cb.

Cb.

Bb Tin Wh.

41

Cb.

Cb.

Bb Tin Wh.

44

Cb.

Cb.

Bb Tin Wh.

47

Cb.

Cb.

Bb Tin Wh.

51

Cb.

Cb.

Bb Tin Wh.

55

Cb.

Cb.

Bb Tin Wh.

59

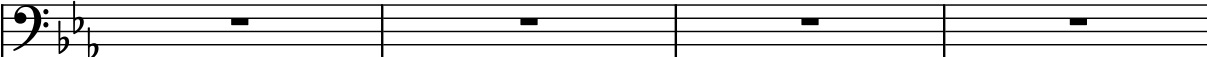
Cb. 

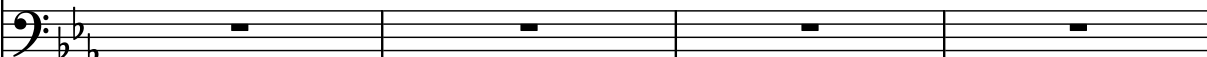
Cb. 

Bb Tin Wh. 

63

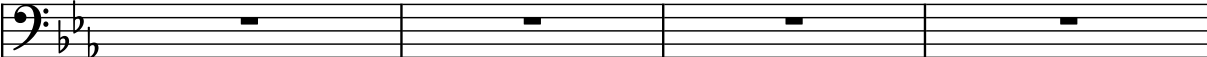
Cb. 

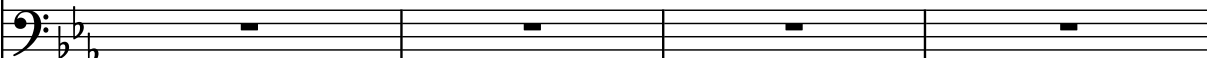
Cb. 

Bb Tin Wh. 

67

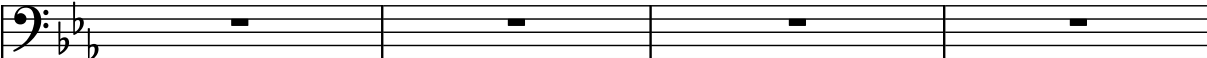
Cb. 

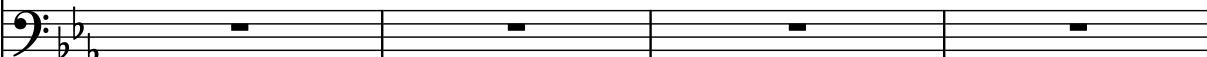
Cb. 

Bb Tin Wh. 

71

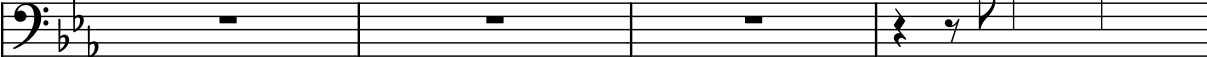
Cb. 

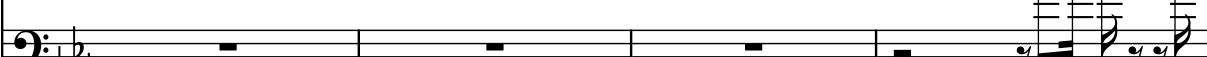
Cb. 

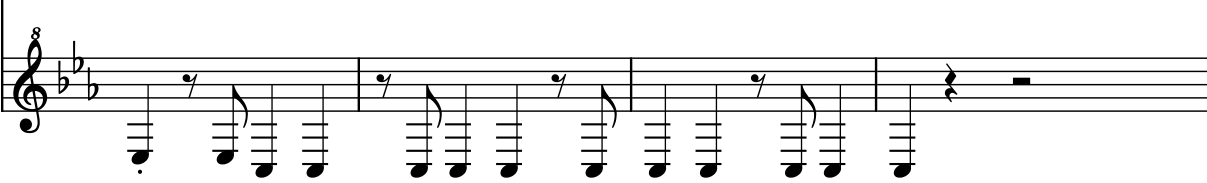
Bb Tin Wh. 

75

Cb.

Cb.

Bb Tin Wh.

78

Cb.

Cb.

Bb Tin Wh.

82

Cb.

Cb.

Bb Tin Wh.

86

Cb.

Cb.

Bb Tin Wh.

89

Cb.

Cb.

Bb Tin Wh.

92

Cb.

Cb.

Bb Tin Wh.

95

Cb.

Cb.

Bb Tin Wh.

98

Cb.

Cb.

Bb Tin Wh.

101

Cb.

Cb.

Bb Tin Wh.

104

Cb.

Cb.

Bb Tin Wh.

107

Cb.

Cb.

Bb Tin Wh.

111

Cb.

Cb.

Bb Tin Wh.

115

Cb. 

Cb. 

Bb Tin Wh. 

119

Cb. 

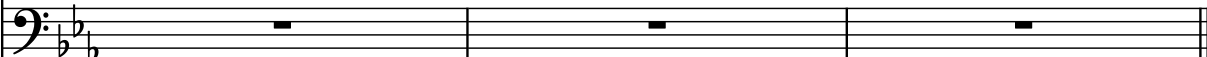
Cb. 

Bb Tin Wh. 