

Mumbo's Mountain: Ticker's Tower

Composer: Grant Kirkhope

Game: Banjo-Kazooie

pianogame.org

♩ = 130

Contrabasses (section), MIDI out

Marimba (grand staff), MIDI out #2

Tin Whistle, MIDI out #3

4

Cbs.

Mrm.

Bb Tin Wh.

8

Cbs.

Mrm.

Bb Tin Wh.

12

Cbs.

Mrm.

Bb Tin Wh.

16

Cbs.

Mrm.

Bb Tin Wh.

21

Cbs.

Mrm.

Bb Tin Wh.

24

Cbs.

Mrm.

Bb Tin Wh.

28

Cbs.

Mrm.

Bb Tin Wh.

31

Cbs.

Mrm.

Bb Tin Wh.

34

Cbs.

Mrm.

Bb Tin Wh.

37

Cbs.

Mrm.

Bb Tin Wh.

40

Cbs.

Mrm.

Bb Tin Wh.

43

Cbs.

Mrm.

Bb Tin Wh.

46

Cbs.

Mrm.

Bb Tin Wh.

50

Cbs.

Mrm.

Bb Tin Wh.

55

Cbs.

Mrm.

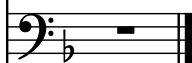

Bb Tin Wh.

