

Dracula (Phase 2)

Composer: Shinji Tasaka

Game: Castlevania: The Adventure

pianogame.org

♩ = 120

3

3

6

3

3

3

9

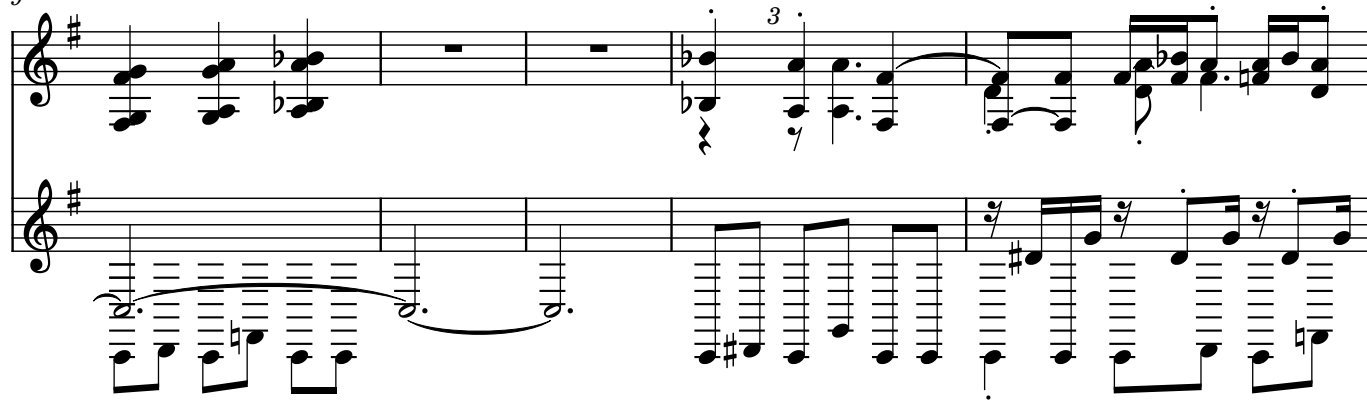

3

14

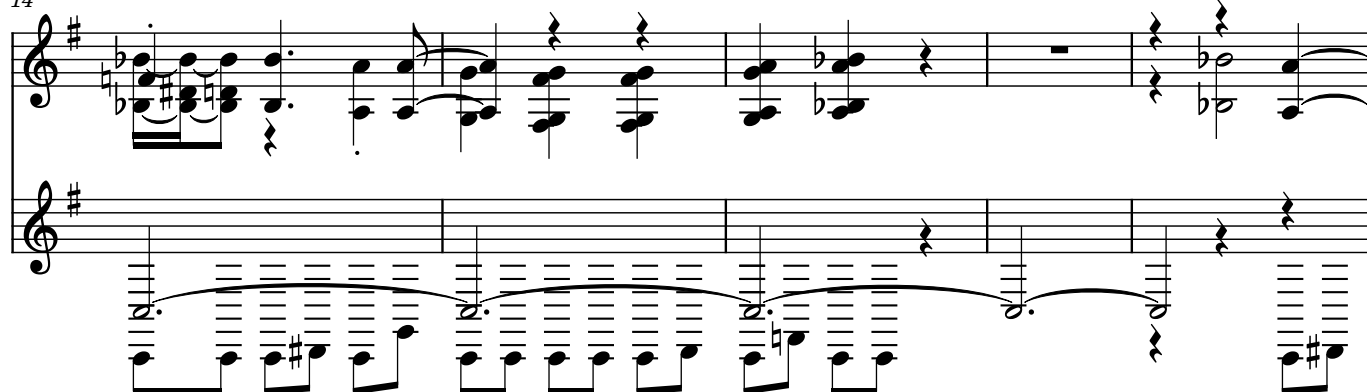

19

23

28

34

37

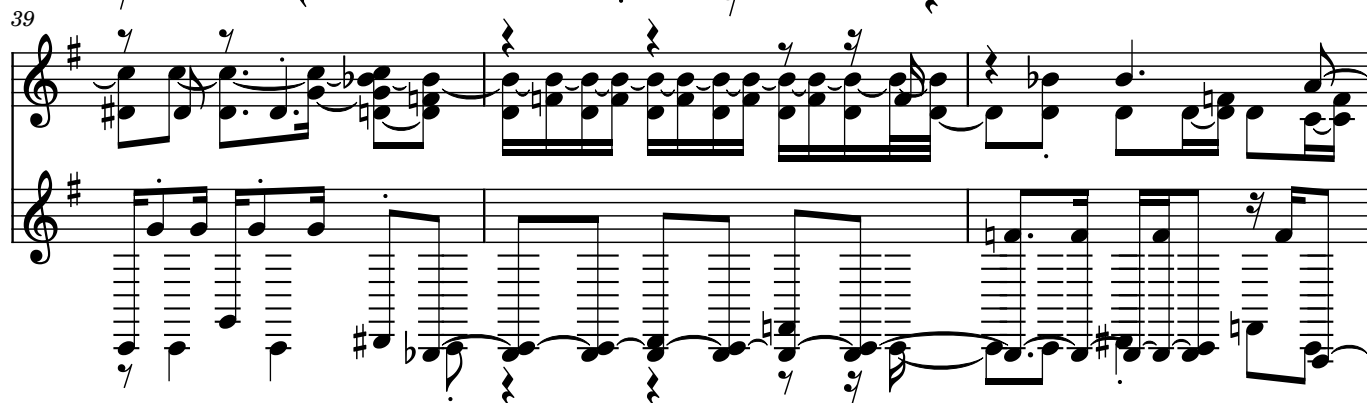
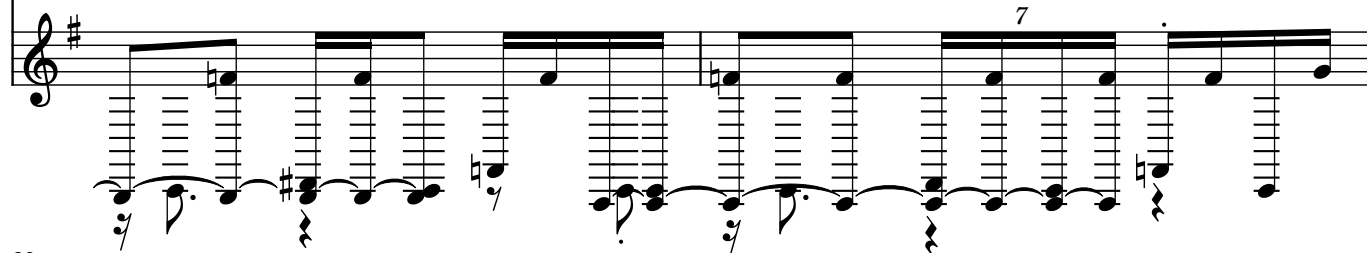

52

58

63

70

76

81

86

89

93

123

129

134

138

142

146

153

157

164

170

174

180

185

189

192

196
