

Jungle River

Composer: Kazuo Hanzawa

Game: Sailor Moon R (Japan)

pianogame.org

♩ = 100

Snare Drum, Breath Noise

Snare Drum, Reverse Cymbal

Snare Drum, Gunshot

4

SD

SD

SD

8

SD

SD

SD

12

SD

SD

SD

16

SD

SD

SD

24

SD

SD

SD

28

SD

SD

SD

32

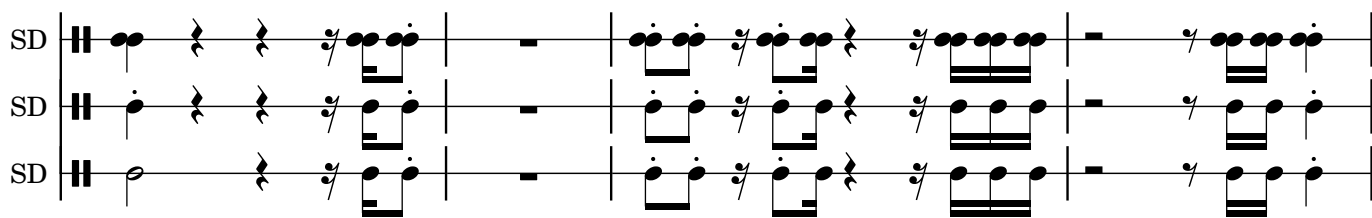

36

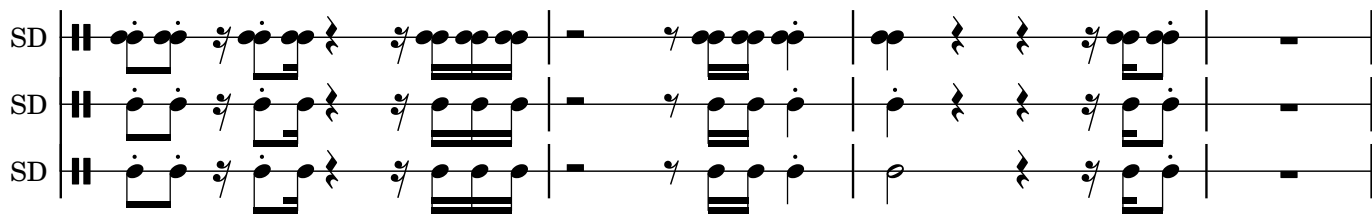

40

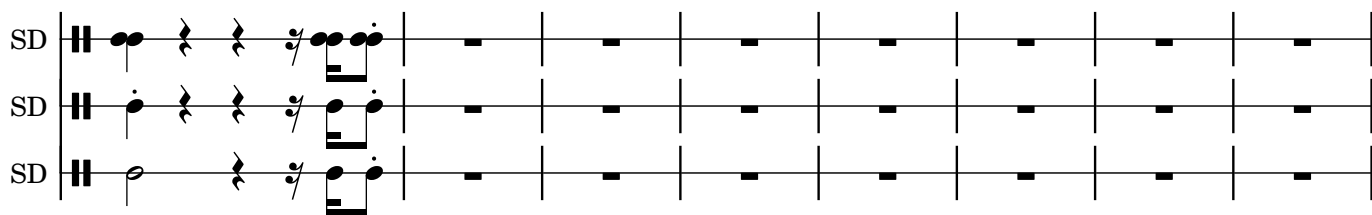

48

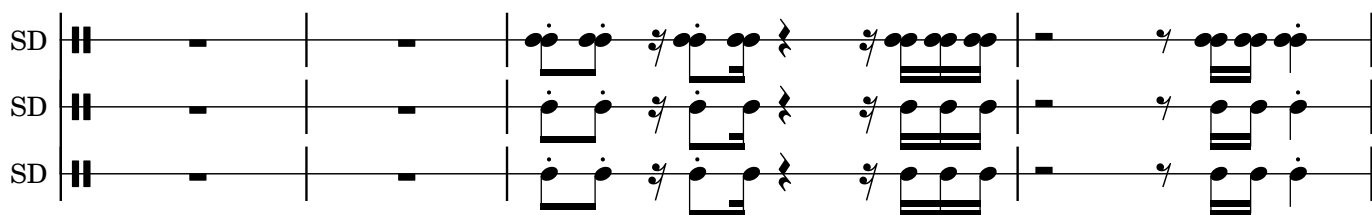

52

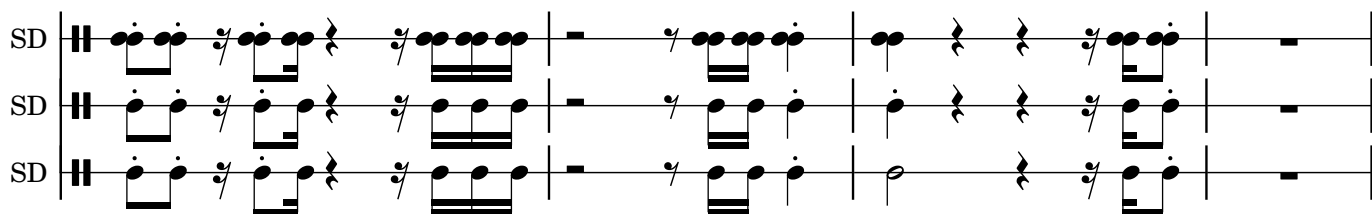

56

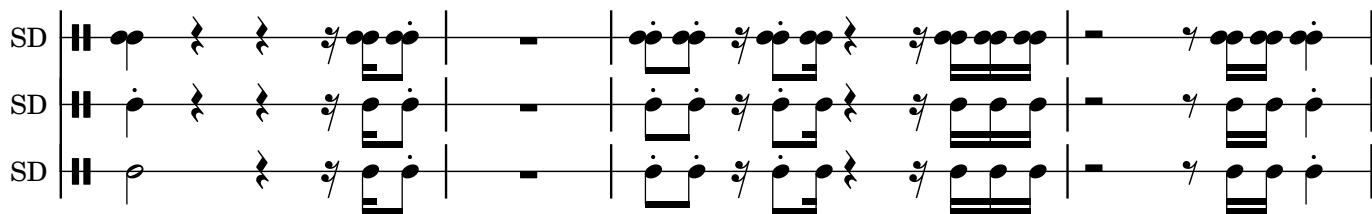

60

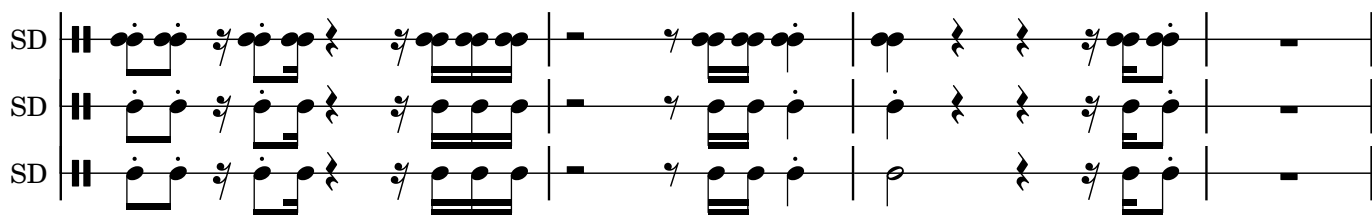

64

SD

SD

SD

- Staff 1 (top):** Starts with a double bar line. The first measure contains two eighth notes. The second measure contains a quarter note. The third measure contains a quarter note. The fourth measure contains a quarter rest. The fifth measure contains two eighth notes. The sixth measure contains a dotted quarter note. The staff ends with a double bar line.
- Staff 2 (middle):** Starts with a double bar line. The first measure contains a dotted quarter note. The second measure contains a quarter note. The third measure contains a quarter note. The fourth measure contains a quarter rest. The fifth measure contains a dotted quarter note. The sixth measure contains a dotted quarter note. The staff ends with a double bar line.
- Staff 3 (bottom):** Starts with a double bar line. The first measure contains a half note. The second measure contains a quarter note. The third measure contains a quarter note. The fourth measure contains a quarter rest. The fifth measure contains a dotted quarter note. The sixth measure contains a dotted quarter note. The staff ends with a double bar line.