

Crater Land ("Boom-Boom" Remix)

Composer: Hideki Naganuma

Game: F-Zero: Maximum Velocity

pianogame.org

♩ = 140

3

5

7

9

11

17

19

21

23

25

27

33

35

37

39

46

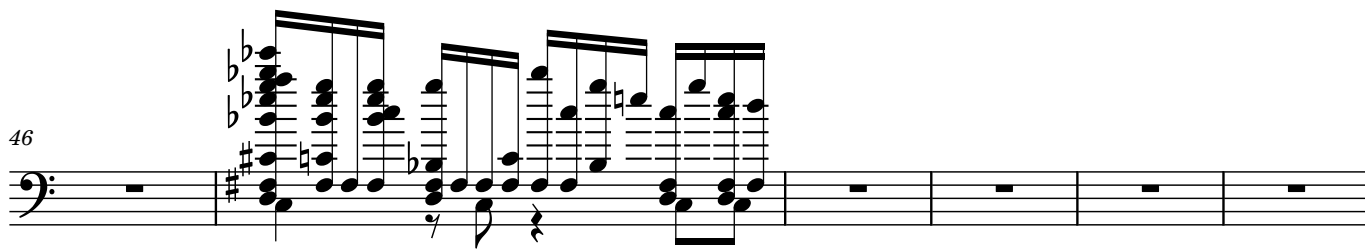

52

56

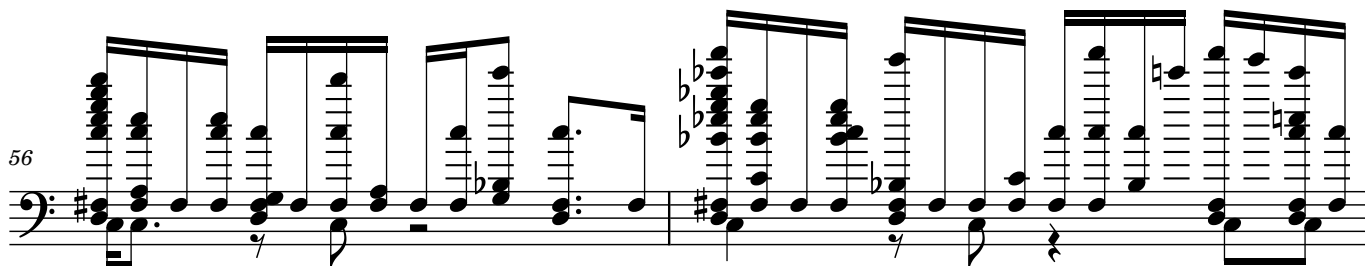

58

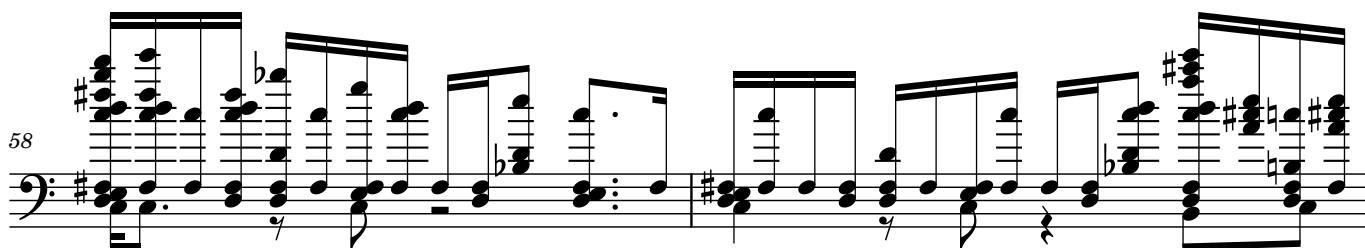

60

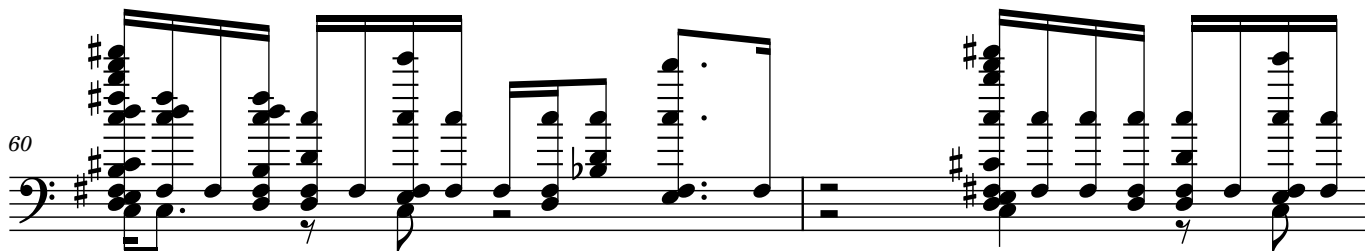

62

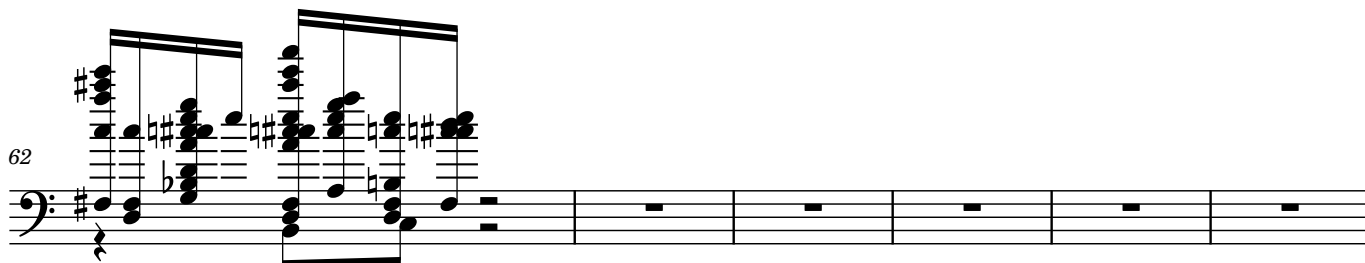

68

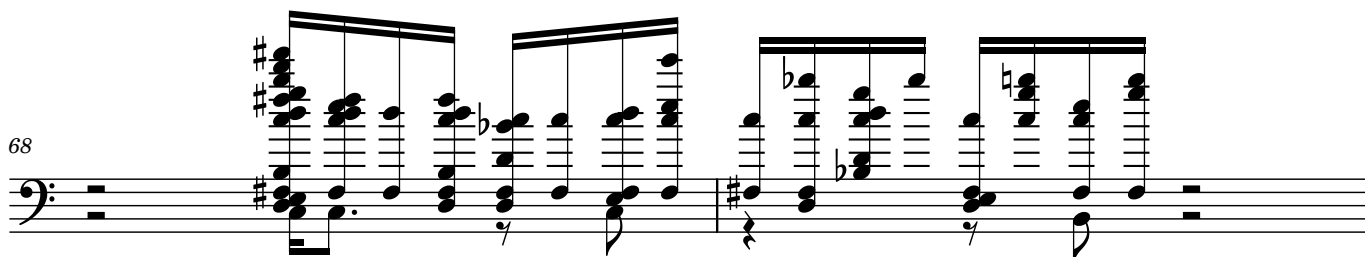

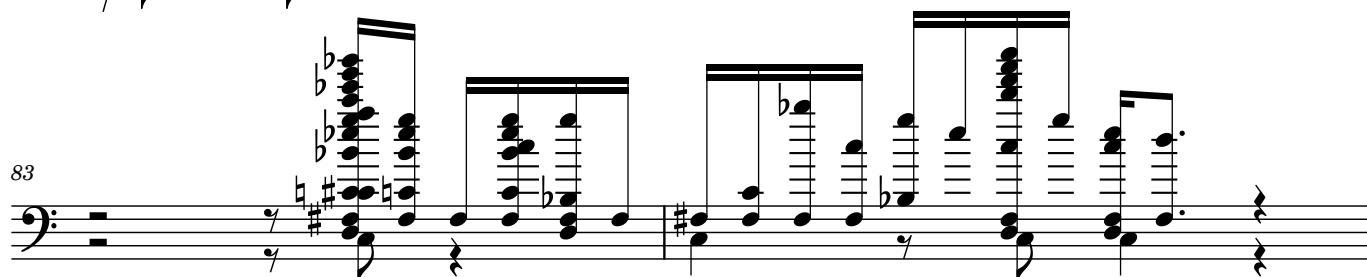
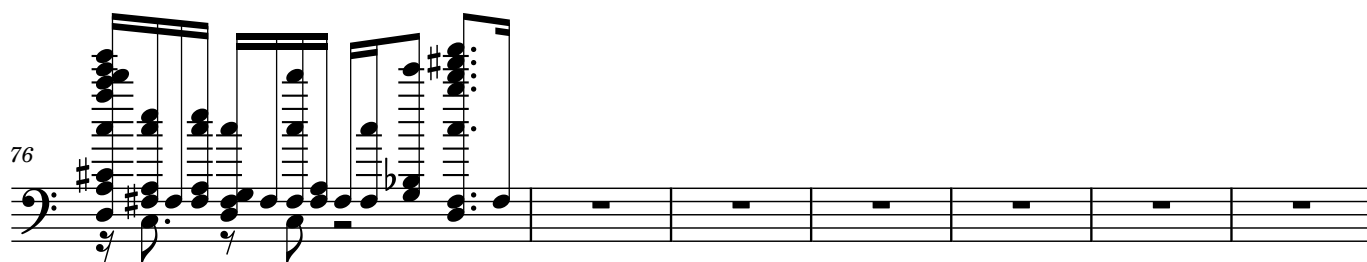
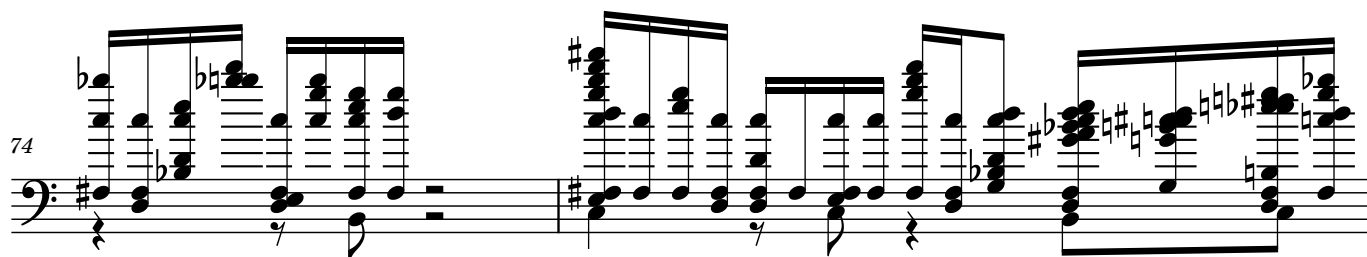
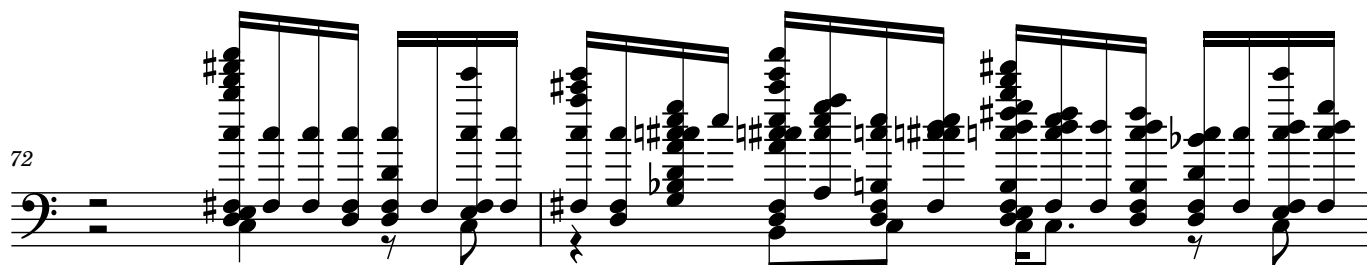

91

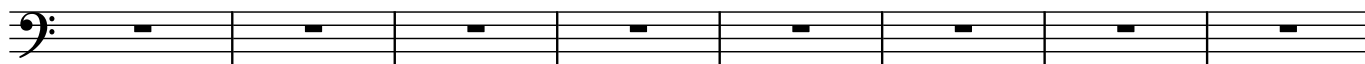

99

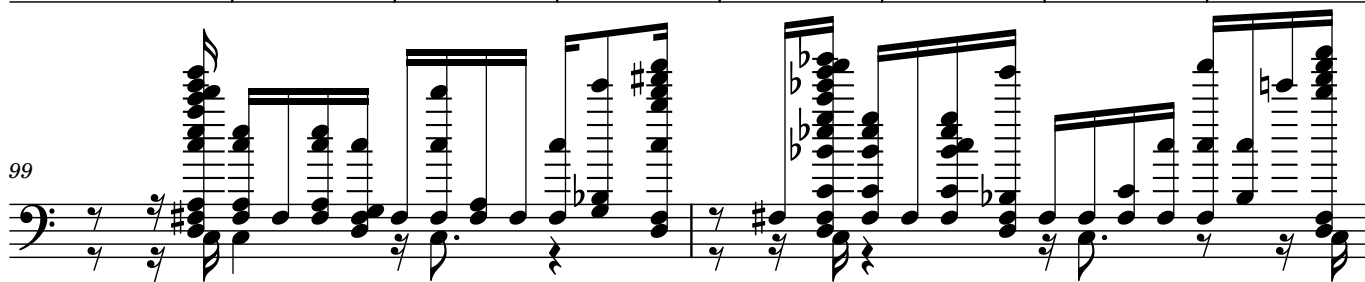

101

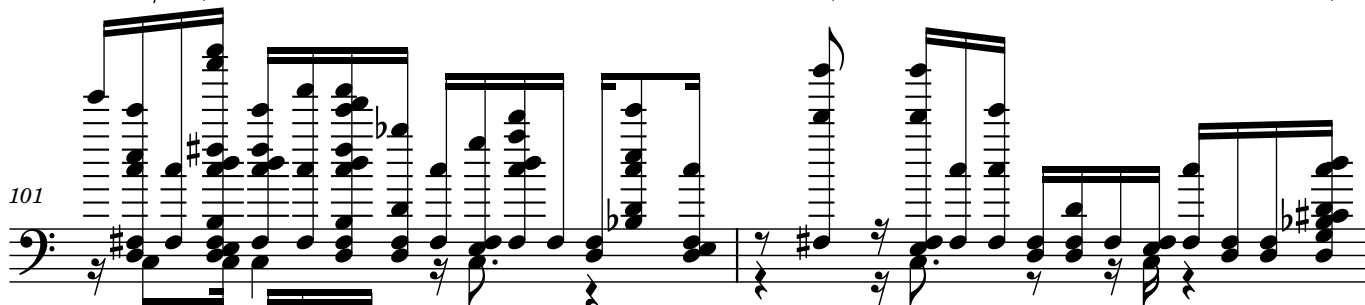

103

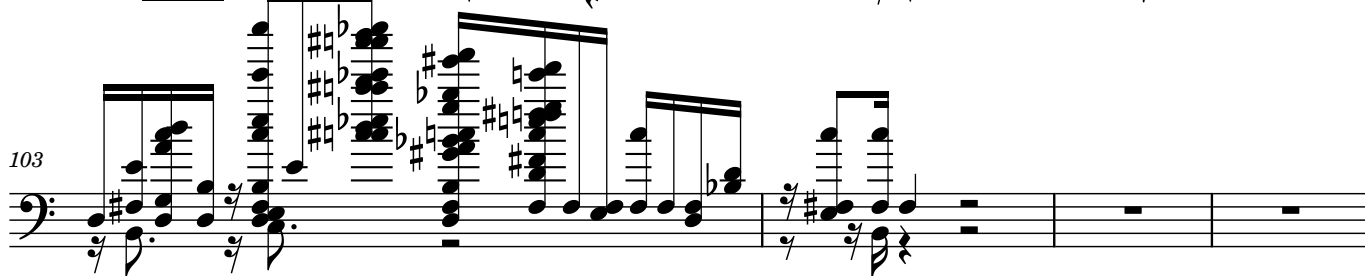

107

113

116

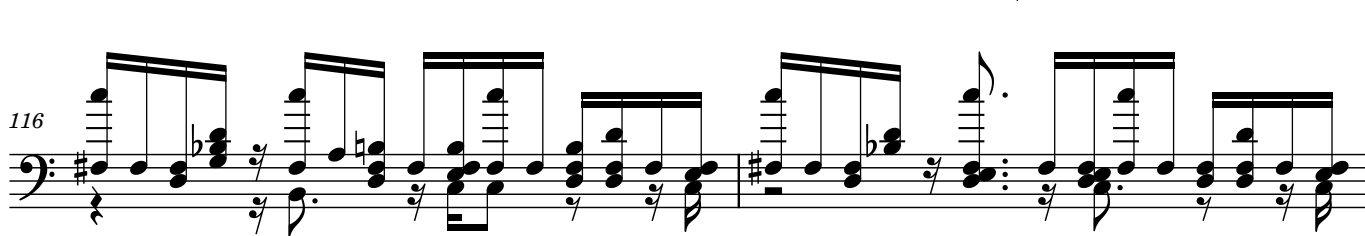

118

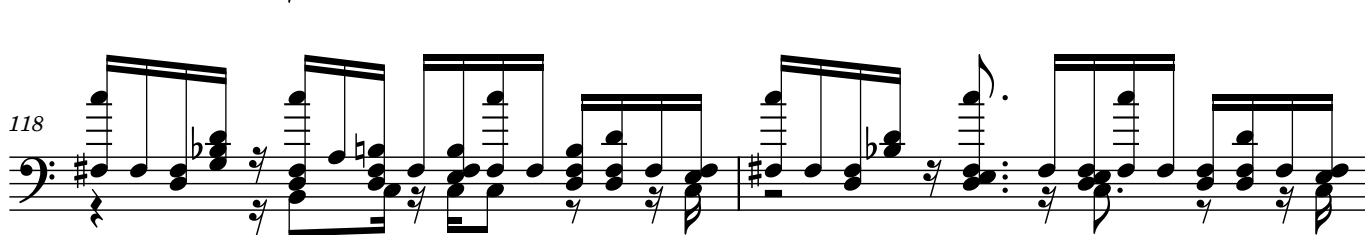

120

122

127

131

133

135

137

141

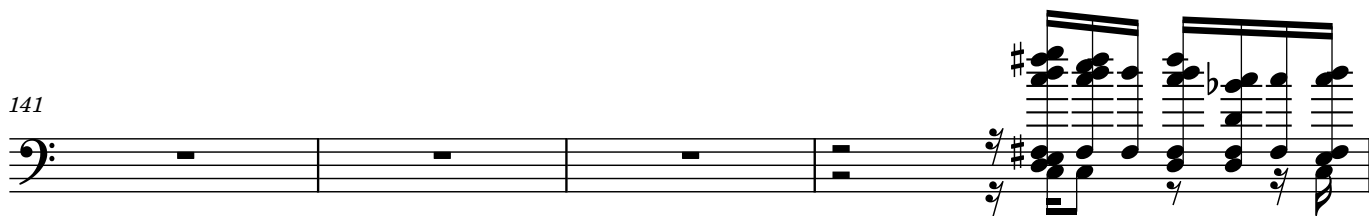

145

147

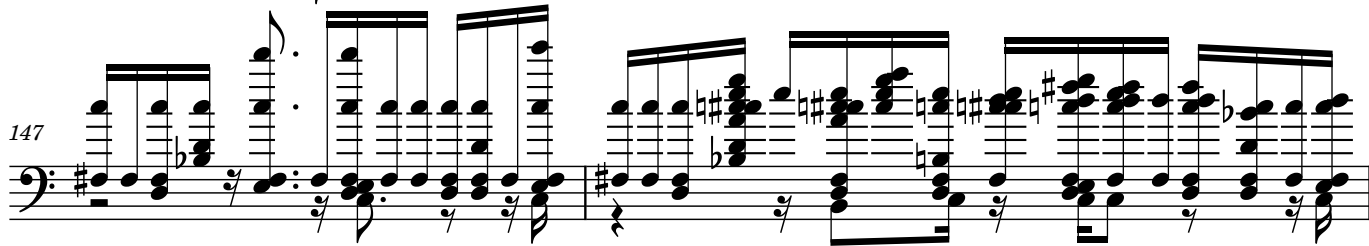

149

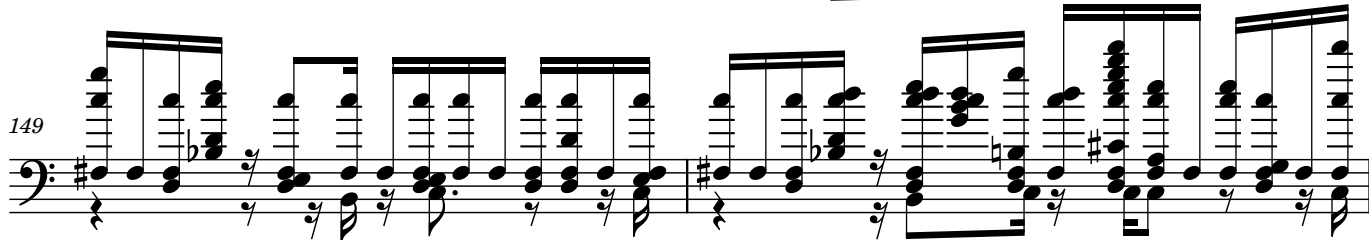

151

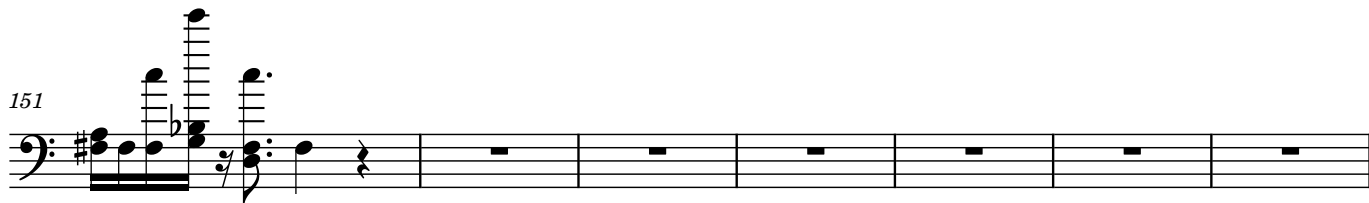

158

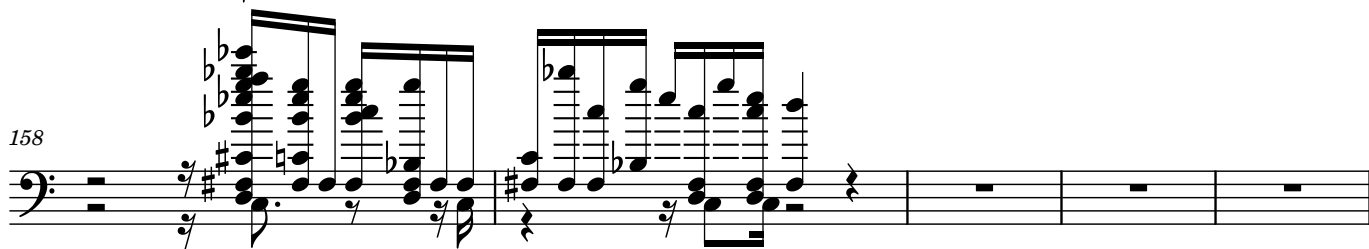

163

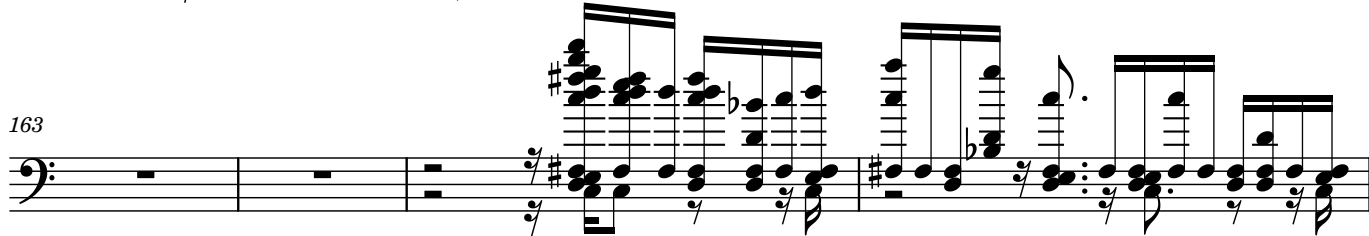

167

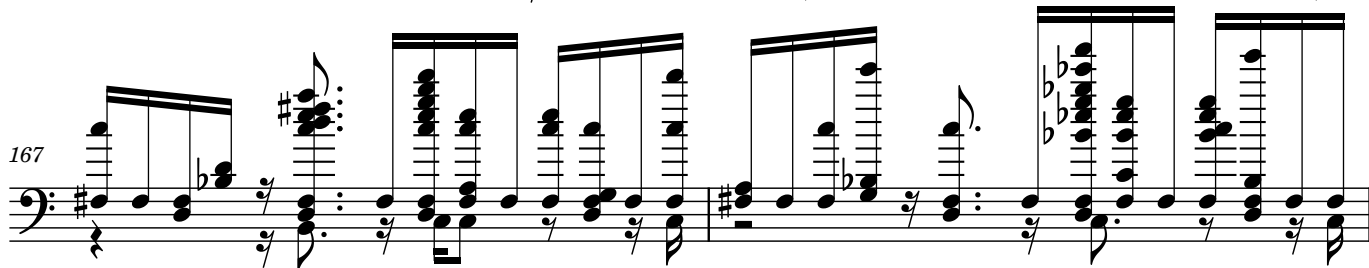

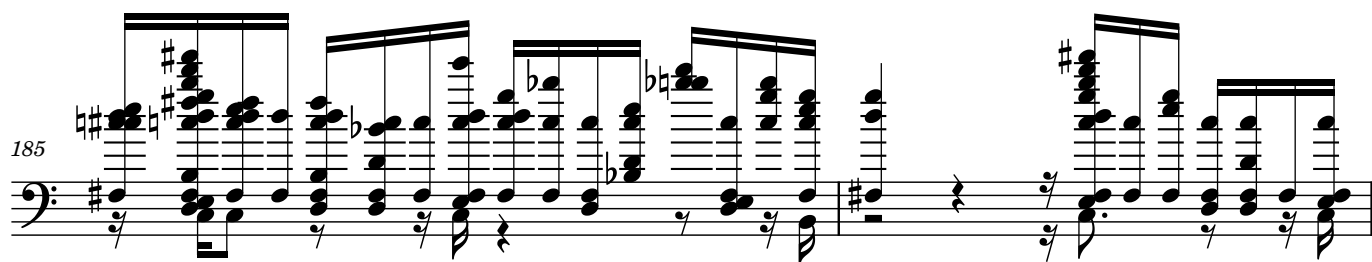
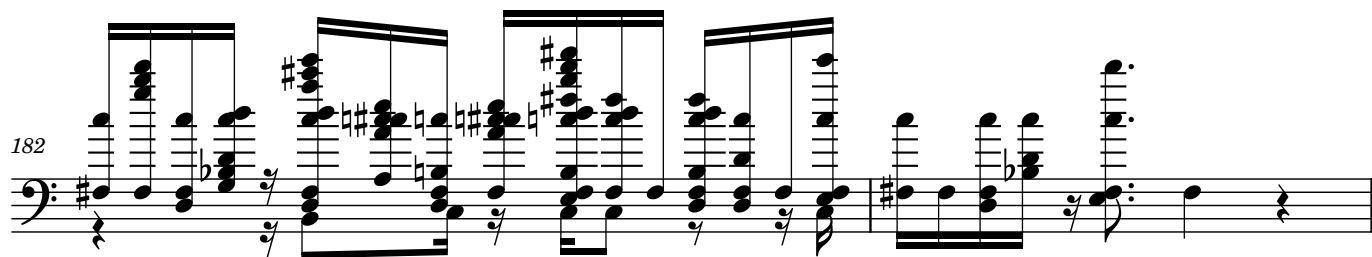
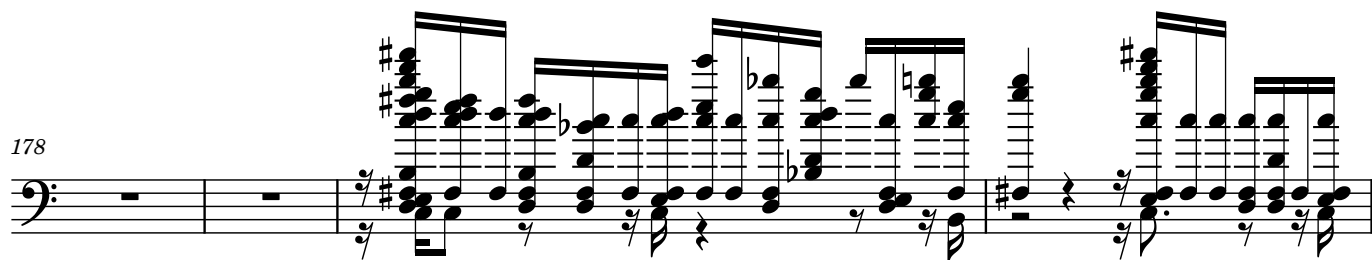
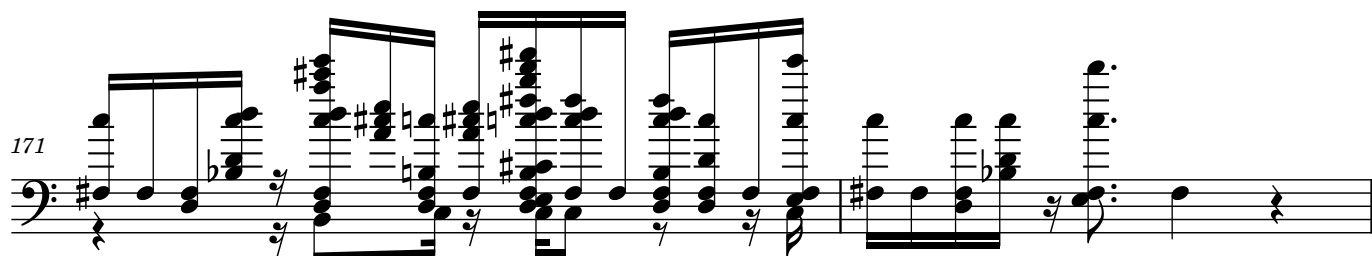
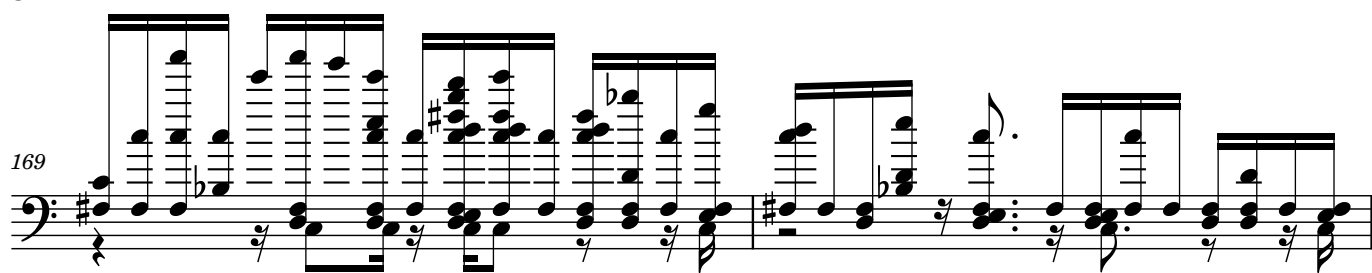

187

190

196

198

204

206

208
