

Boss Battle 1 (Remix)

Composer: Yasunori Mitsuda

Game: Chrono Trigger

pianogame.org

$\text{♩} = 130$

Automobile Brake Drums, Staff-3

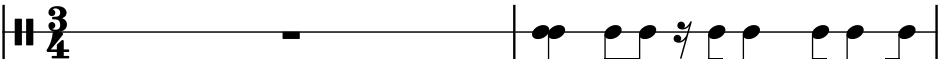

Automobile Brake Drums, Staff-4

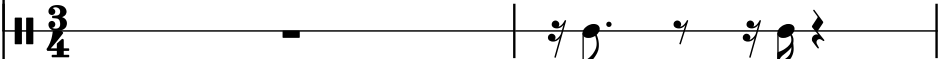

Automobile Brake Drums, Staff-5

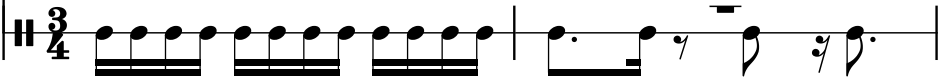

3



6



9

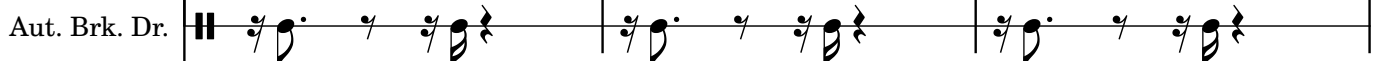

12

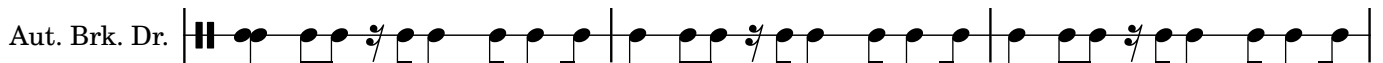

15



18

Aut. Brk. Dr. 

21

Aut. Brk. Dr. 

24

Aut. Brk. Dr. 

27

Aut. Brk. Dr. 

30

Aut. Brk. Dr. 

33

Aut. Brk. Dr. 

36

Aut. Brk. Dr.

Aut. Brk. Dr.

Aut. Brk. Dr.

39

Aut. Brk. Dr.

Aut. Brk. Dr.

Aut. Brk. Dr.

42

Aut. Brk. Dr.

Aut. Brk. Dr.

Aut. Brk. Dr.

45

Aut. Brk. Dr.

Aut. Brk. Dr.

Aut. Brk. Dr.

48

Aut. Brk. Dr.

Aut. Brk. Dr.

Aut. Brk. Dr.

51

Aut. Brk. Dr.

Aut. Brk. Dr.

Aut. Brk. Dr.

54

Aut. Brk. Dr. 

57

Aut. Brk. Dr. 

60

Aut. Brk. Dr. 

63

Aut. Brk. Dr. 

66

Aut. Brk. Dr. 

69

Aut. Brk. Dr. 

72

Aut. Brk. Dr. 

75

Aut. Brk. Dr. 

78

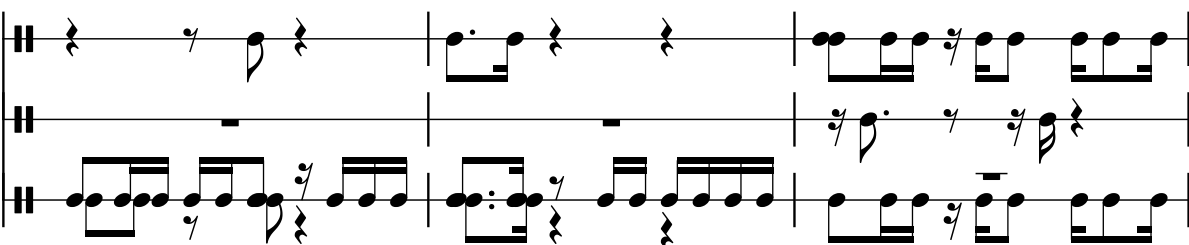
Aut. Brk. Dr. 

81

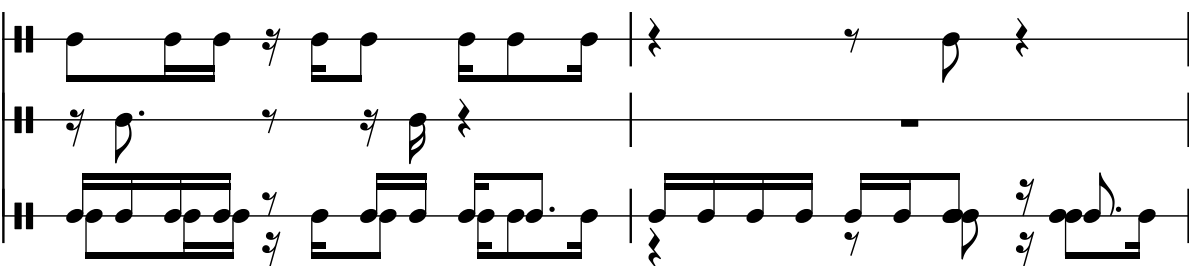
Aut. Brk. Dr. 

83

Aut. Brk. Dr. 

86

Aut. Brk. Dr. 

Aut. Brk. Dr.

The image shows three staves of musical notation. Each staff begins with a double bar line and a key signature of one sharp (F#). The first staff contains a sequence of eighth and sixteenth notes, with some notes beamed together. The second staff features a more complex rhythm with dotted notes and rests. The third staff continues the melodic and rhythmic patterns, ending with a double bar line.

Aut. Brk. Dr.

Aut. Brk. Dr.