

Boss 3: Trash (v2.0)

Composer: Kozo Nakamura

Game: Combatribes

pianogame.org

♩ = 70
Electric Guitar, Combatribes (SNES)

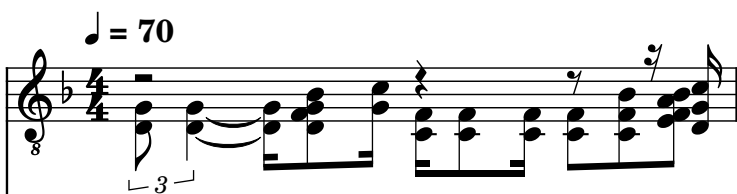

Electric Guitar, Trash's Theme (3rd Boss)

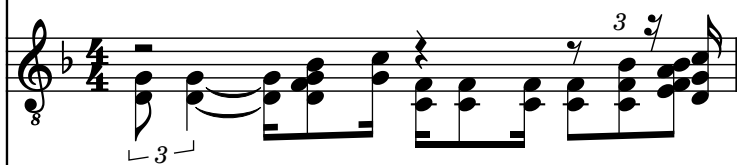

Electric Guitar, Original composed by: K. Yamane

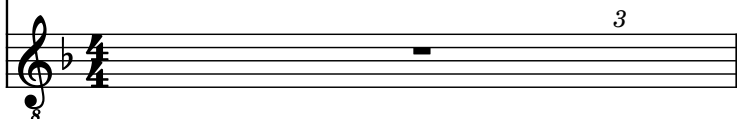

2

El. Guit.

El. Guit.

El. Guit.

4

El. Guit.

El. Guit.

El. Guit.

9

El. Guit.

El. Guit.

El. Guit.

10

El. Guit.

El. Guit.

El. Guit.

13

El. Guit.

El. Guit.

El. Guit.

15

El. Guit.

El. Guit.

El. Guit.

17

El. Guit.

El. Guit.

El. Guit.

18

El. Guit.

8

3

19

El. Guit.

8

3

20

El. Guit.

8

3

21

El. Guit.

8

22

El. Guit.

El. Guit.

El. Guit.

23

25

El. Guit.

El. Guit.

El. Guit.

[illegible]