

Last Boss

Composer: Jun Ishikawa

Game: Kirby: Squeak Squad

pianogame.org

♩ = 168

Cornet, WinJammer Demo

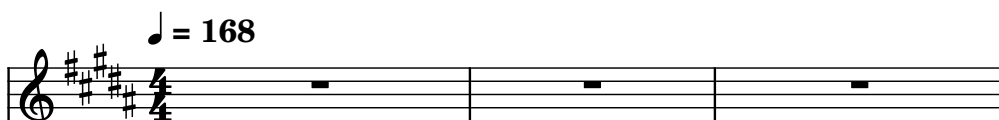

Horn, WinJammer Demo

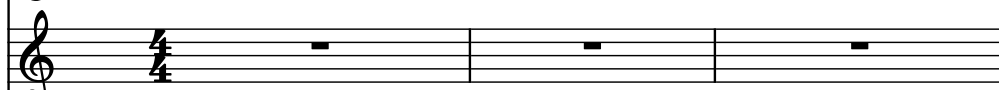

Timpani, WinJammer Demo

4

Cnt.

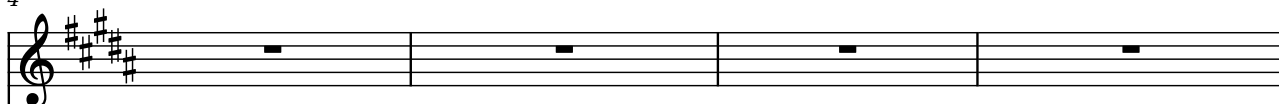

Hn.

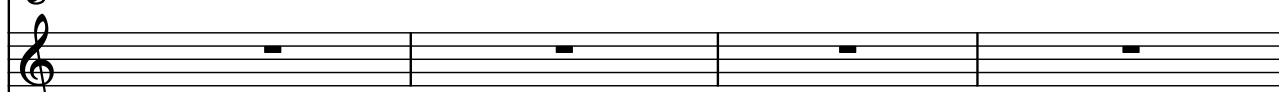

Timp.

8

Cnt.

Hn.

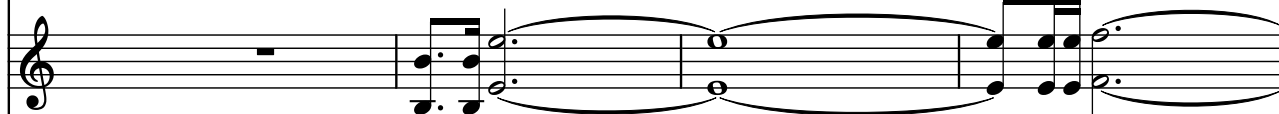

Timp.

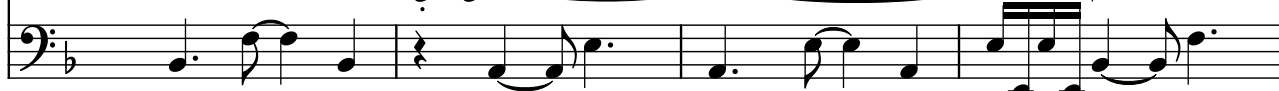

12

Cnt.

Hn.

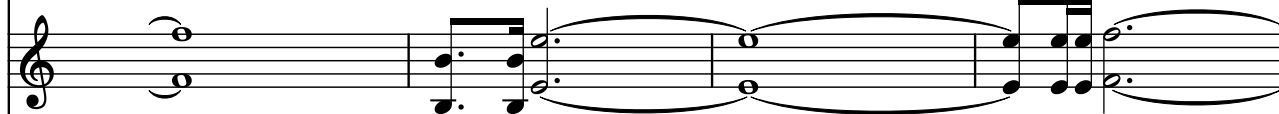

Timp.

3

16

Cnt.

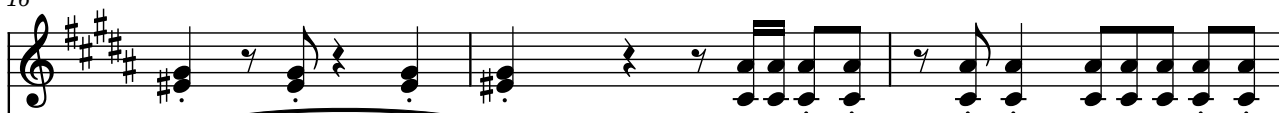

Hn.

Timp.

19

Cnt.

Hn.

Timp.

3

22

Cnt.

Hn.

Timp.

3

26

Cnt.

Hn.

Timp.

3

30

Cnt.

Hn.

Timp.

3

34

Cnt.

Hn.

Timp.

3

38

Cnt.

Hn.

Timp.

3

42

Cnt.

Hn.

Timp.

3

45

Cnt.

Hn.

Timp.

48

Cnt.

Hn.

Timp.

50

Cnt.

Hn.

Timp.

3

52

Cnt.

Hn.

Timp.

3 3 3 3 3

└ 3 ┘
