

Jidoor - "The Magic House" (XG)

Composer: Nobuo Uematsu

Game: Final Fantasy III

pianogame.org

♩ = 95

Bass Guitar, Pick Bass

Contrabasses (section), Low Strings

Bassoon, Bassoon (Main)

3

B. Guit.

Cbs.

Bsn.

♩ = 61

♩ = 63

♩ = 64

♩ = 66

♩ = 67

♩ = 70

♩ = 71

♩ = 73

♩ = 74

♩ = 76

♩ = 78

♩ = 79

♩ = 80

♩ = 82

♩ = 83

♩ = 85

♩ = 86

♩ = 88

♩ = 89

♩ = 91

♩ = 92

♩ = 94

7

B. Guit.

Cbs.

Bsn.

12

B. Guit.

Cbs.

Bsn.

$\text{♩} = 61$
 $\text{♩} = 63$
 $\text{♩} = 64$
 $\text{♩} = 66$
 $\text{♩} = 67$
 $\text{♩} = 70$
 $\text{♩} = 71$
 $\text{♩} = 73$
 $\text{♩} = 74$
 $\text{♩} = 76$
 $\text{♩} = 78$
 $\text{♩} = 79$
 $\text{♩} = 80$
 $\text{♩} = 82$
 $\text{♩} = 83$
 $\text{♩} = 85$
 $\text{♩} = 86$
 $\text{♩} = 88$
 $\text{♩} = 89$
 $\text{♩} = 91$
 $\text{♩} = 92$
 $\text{♩} = 94$
 $\text{♩} = 95$

17

B. Guit.

Cbs.

Bsn.

$\text{♩} = 61$
 $\text{♩} = 63$
 $\text{♩} = 64$
 $\text{♩} = 66$
 $\text{♩} = 67$
 $\text{♩} = 70$
 $\text{♩} = 71$
 $\text{♩} = 73$
 $\text{♩} = 74$
 $\text{♩} = 76$
 $\text{♩} = 78$
 $\text{♩} = 79$
 $\text{♩} = 80$
 $\text{♩} = 82$
 $\text{♩} = 83$
 $\text{♩} = 85$
 $\text{♩} = 86$
 $\text{♩} = 88$
 $\text{♩} = 89$
 $\text{♩} = 91$
 $\text{♩} = 92$
 $\text{♩} = 94$
 $\text{♩} = 95$

22

B. Guit.

Cbs.

Bsn.

♩ = 61

♩ = 63

♩ = 64

♩ = 66

♩ = 67

♩ = 70

♩ = 71

♩ = 73

♩ = 74

♩ = 76

♩ = 78

♩ = 79

♩ = 80

♩ = 82

♩ = 83

♩ = 85

♩ = 86

♩ = 88

♩ = 89

♩ = 91

♩ = 92

♩ = 94

♩ = 95

27

B. Guit.

Cbs.

Bsn.

31

B. Guit.

Cbs.

Bsn.

♩ = 61

♩ = 63

♩ = 64

♩ = 66

♩ = 67

♩ = 70

♩ = 71

♩ = 73

♩ = 74

♩ = 76

♩ = 78

♩ = 79

♩ = 80

♩ = 82

♩ = 83

♩ = 85

♩ = 86

♩ = 88

♩ = 89

♩ = 91

♩ = 92

♩ = 94

35

♩ = 95

♩ = 94

B. Guit.

Cbs.

Bsn.

40

B. Guit.

Cbs.

Bsn.

♩ = 61

♩ = 63

♩ = 64

♩ = 66

♩ = 67

♩ = 70

♩ = 71

♩ = 73

♩ = 74

♩ = 76

♩ = 78

♩ = 79

♩ = 80

♩ = 82

♩ = 83

♩ = 85

♩ = 86

♩ = 88

♩ = 89

♩ = 91

♩ = 92

♩ = 94

♩ = 95

45

B. Guit.

Cbs.

Bsn.

49

B. Guit.

Cbs.

Bsn.

♩ = 61

♩ = 63

♩ = 64

♩ = 66

♩ = 67

♩ = 70

♩ = 71

♩ = 73

♩ = 74

♩ = 76

♩ = 78

♩ = 79

♩ = 80

♩ = 82

♩ = 83

♩ = 85

♩ = 86

♩ = 88

♩ = 89

♩ = 91

♩ = 92

♩ = 94

53

♩ = 95

♩ = 94

B. Guit.

Cbs.

Bsn.

58

♩ = 95

B. Guit.

Cbs.

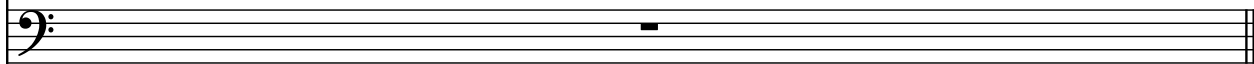

Bsn.

