

# Battle Against Lorca

Composer: Tadayuki Kakuta

Game: Battle Clash

[pianogame.org](http://pianogame.org)

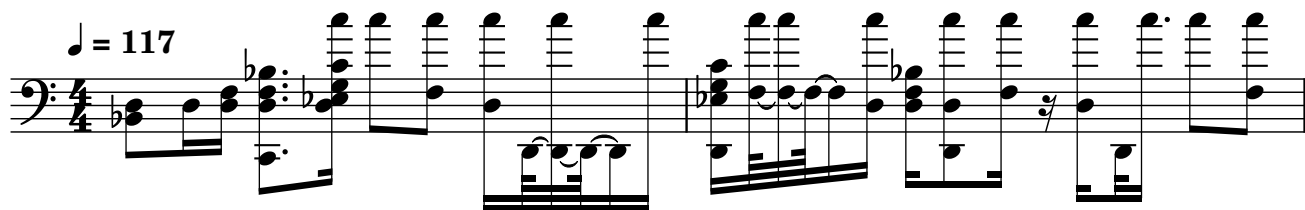

3

15

27

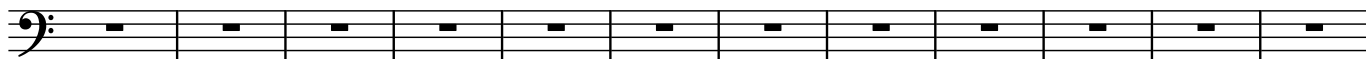

39

51

63

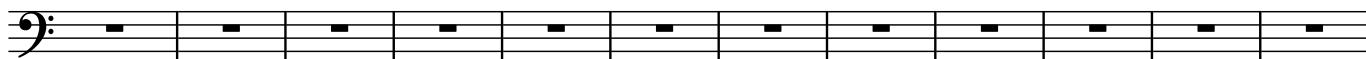

75

87

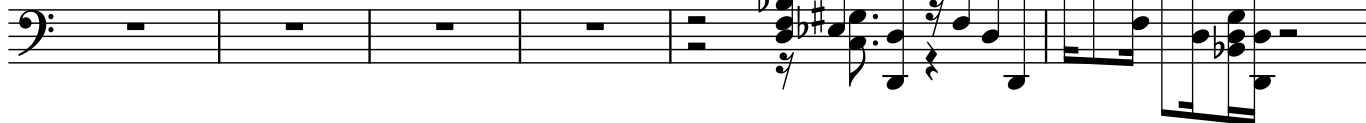

93

95

3

97

98

99

3

3

100

101

102

3

103

105

3

106

107

5

108

5

109

110

111

126

127

128

129

130

131

132

3

3

3

3

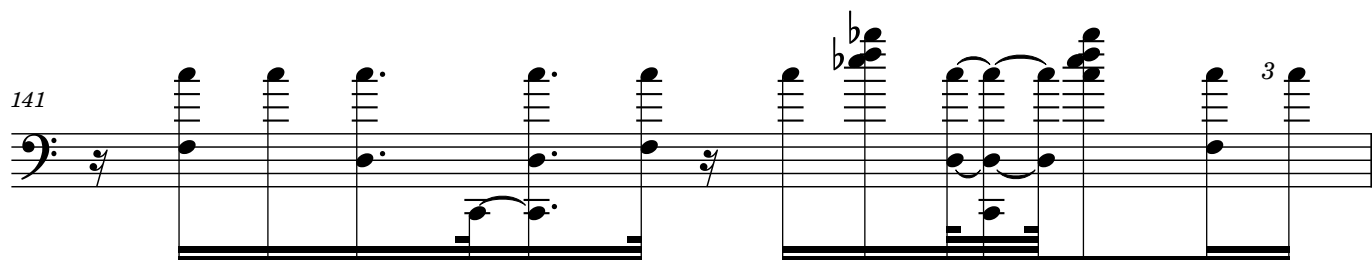
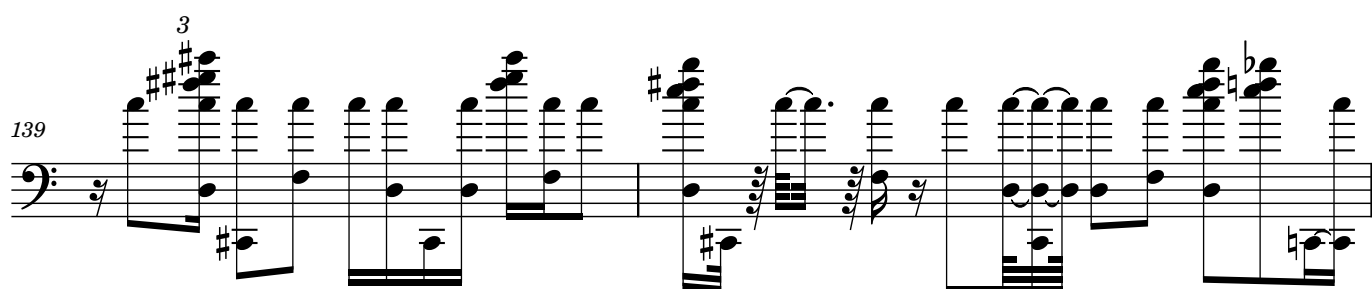
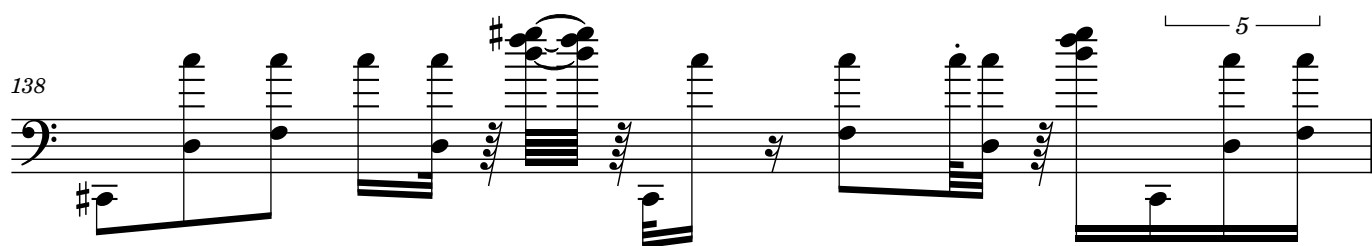
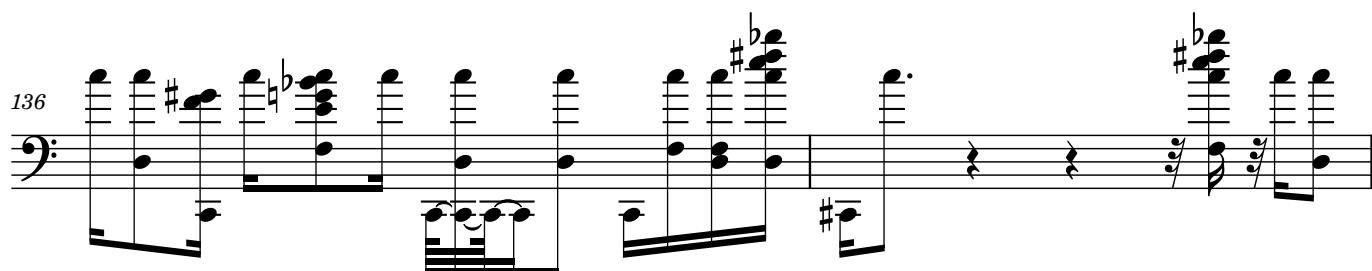

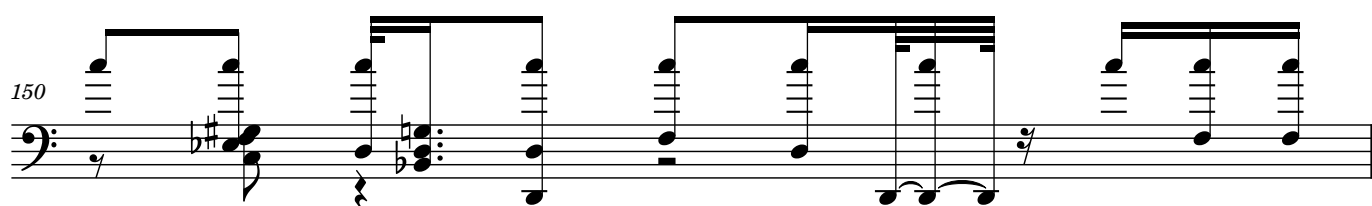
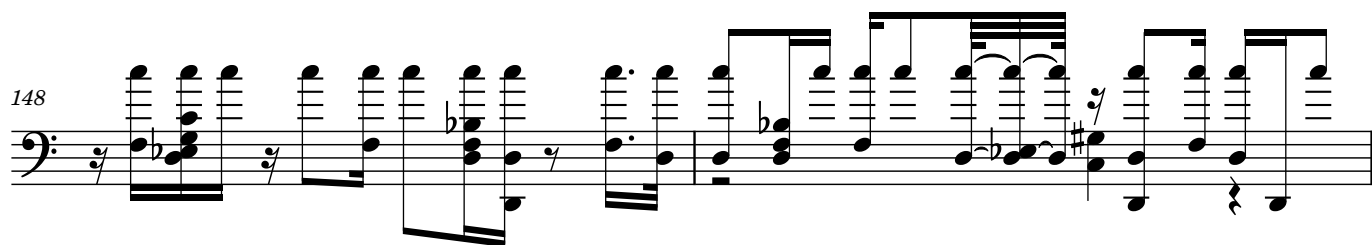
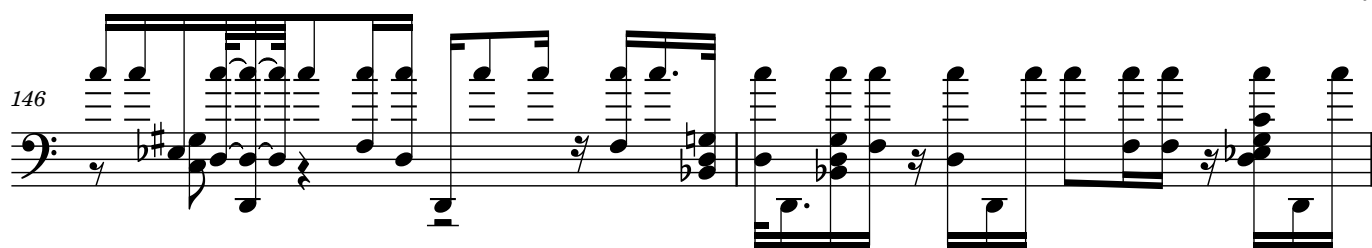

— 3 —

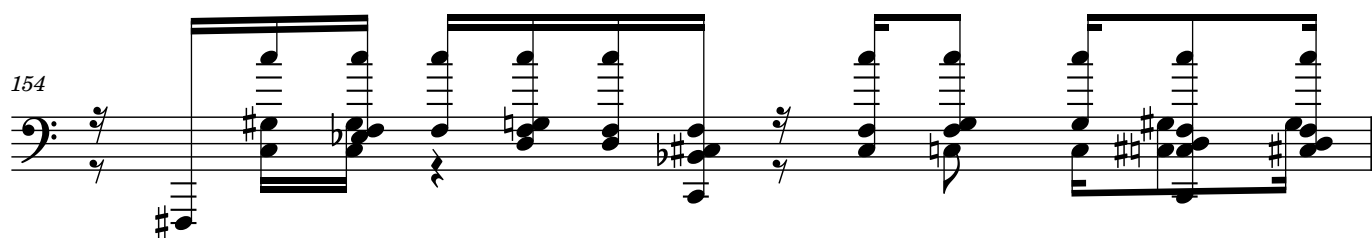
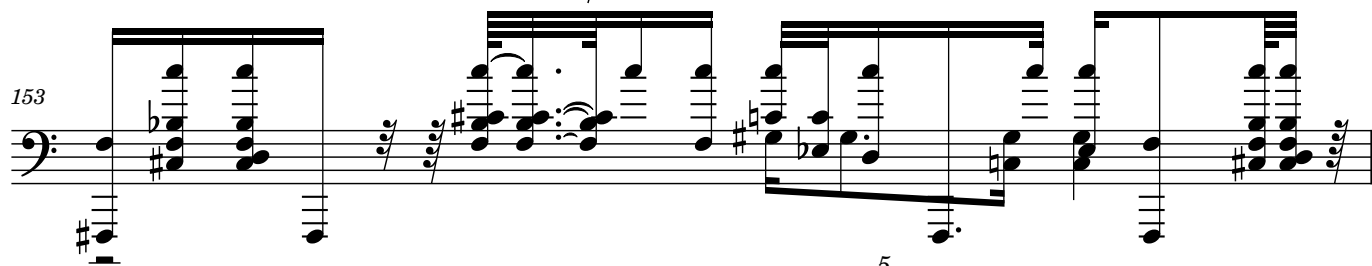
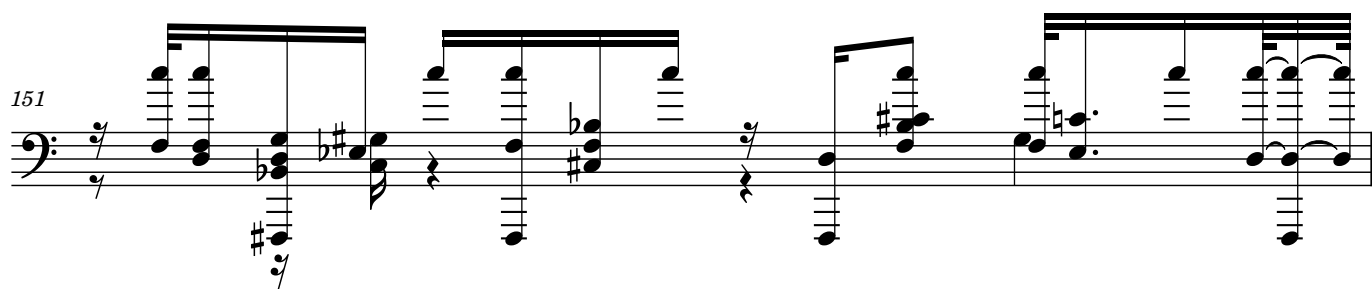

155

156

157

158

159

160

161

163

165

166

168

170

172

174

