

# Option Screen

Composer: Shinichi Sakamoto

Game: Bio Metal (Japan)

[pianogame.org](http://pianogame.org)

♩ = 120

Saw Synthesizer, To use / arrange this midi, please mail me at

Crotales, seiko\_u@yahoo.com

Marimba (grand staff), Marimba

Synth.

Crot.

Mrm.

4

Synth.

Crot.

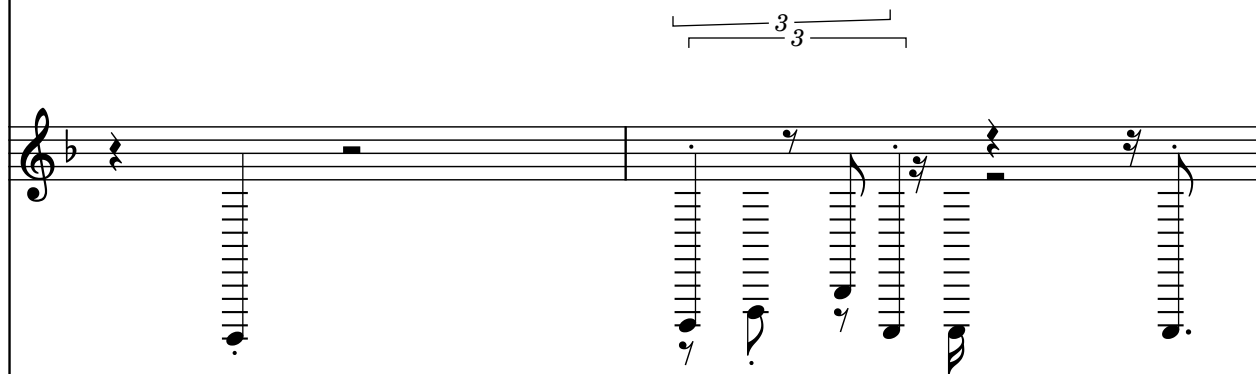
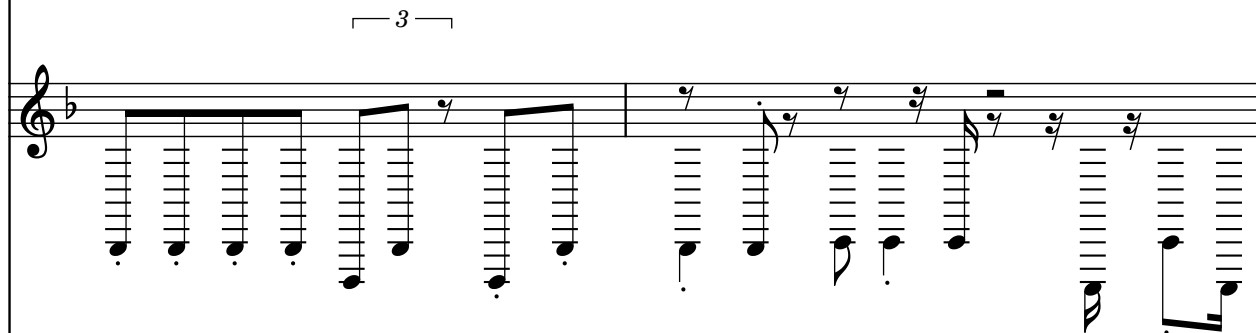

Mrm.

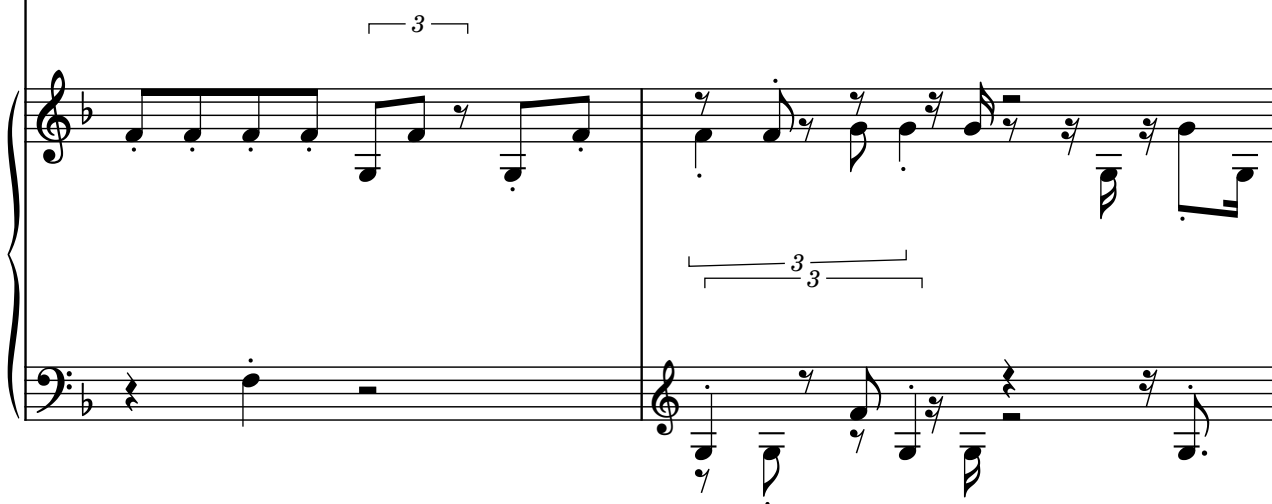

6

Synth.

Crot.

Mrm.

3

3

3

3

8

Synth.

Crot.

Mrm.

10

Synth.

Crot.

Mrm.

12

Synth.

Crot.

Mrm.

14

Synth.

Crot.

Mrm.

16

Synth.

Crot.

Mrm.

18

Synth.

Crot.

Mrm.

20

Synth.

Crot.

Mrm.

Synth.

Crot.

Mrm.

24

Synth.

Crot.

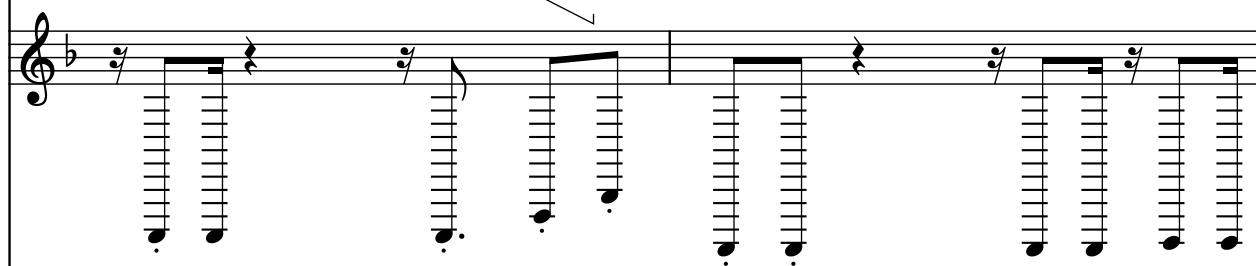
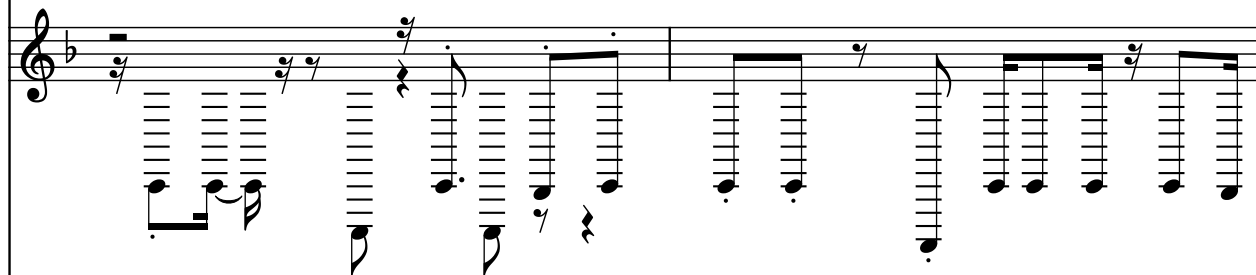

Mrm.

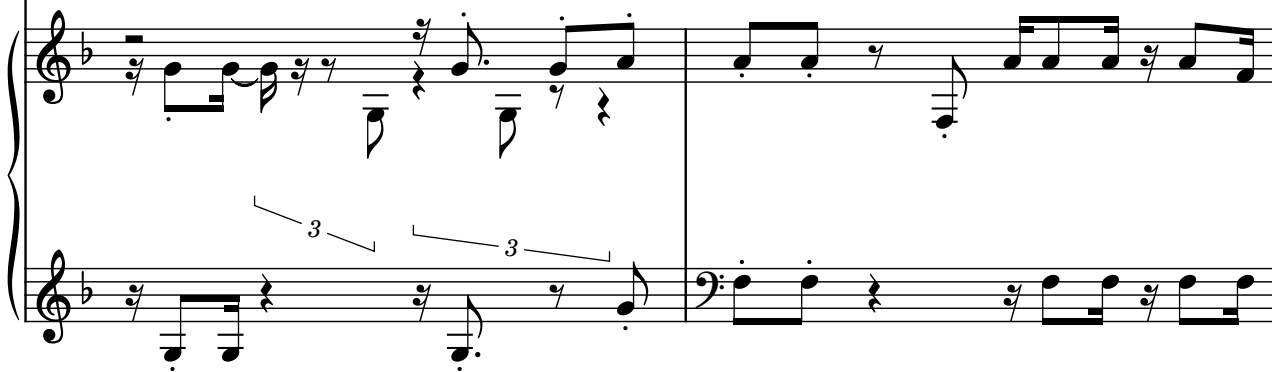

26

Synth.

Crot.

Mrm.

28

Synth.

Crot.

Mrm.

30

Synth.

Crot.

A single staff of music in treble clef. It contains a sequence of eighth notes with slurs and a triplet of eighth notes.

Mrm.

32

Synth.

Crot.

Mrm.

34

Synth.

Crot.

Mrm.

36

Synth.

Crot.

Mrm.

Synth.

Crot.

Mrm.

40

Synth.

Crot.

Mrm.

Synth.

Crot.

Mrm.

44

Synth.

Crot.

Mrm.

46

Synth.

Crot.

Mrm.

48

Synth.

Crot.

Mrm.

50

Synth.

Crot.

Mrm.

54

Synth.

Crot.

Mrm.

56

Synth.

Crot.

Mrm.

58

Synth.

Crot.

Mrm.

60

Synth.

Crot.

Mrm.

62

Synth.

Crot.

Mrm.

64

Synth.

Crot.

Mrm.

66

Synth.

Crot.

Mrm.

68

Synth.

Crot.

Mrm.

70

Synth.

Crot.

Mrm.

72

Synth.

Crot.

Mrm.

74

Synth.

Crot.

Mrm.

76

Synth.

Crot.

Mrm.

78

Synth.

Crot.

Mrm.

Triplets are indicated by a bracket with the number 3 above or below the notes.

80

Synth.

Crot.

Mrm.

82

Synth.

Crot.

Mrm.
