

Chemical Plant Zone (Remix) (4)

Composer: Jun Senoue

Game: Sonic the Hedgehog 2

pianogame.org

♩ = 140

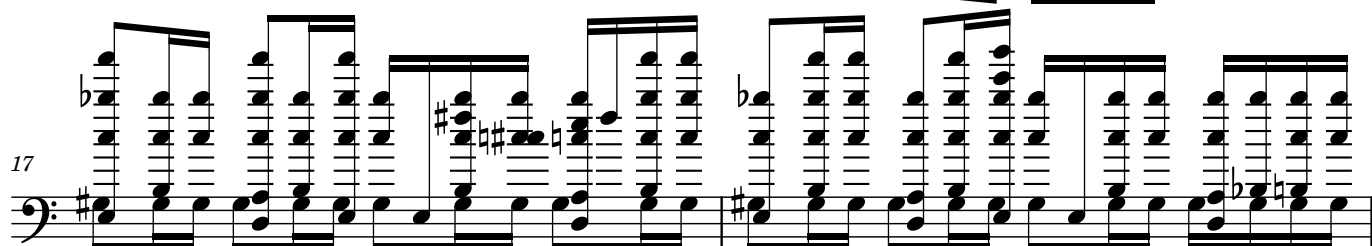
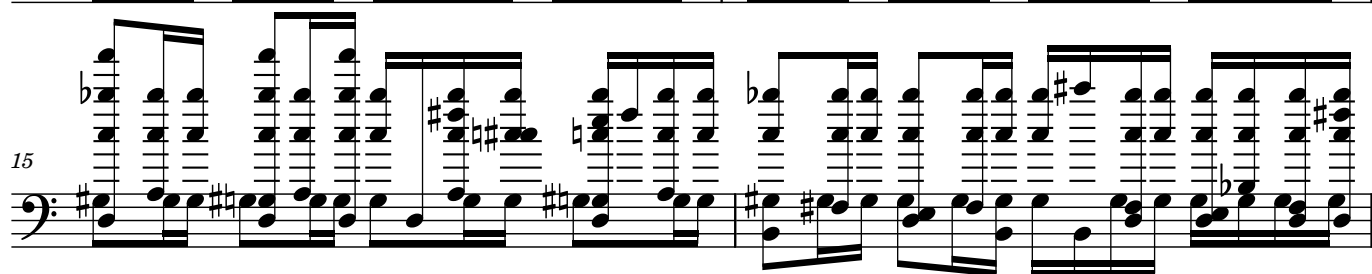
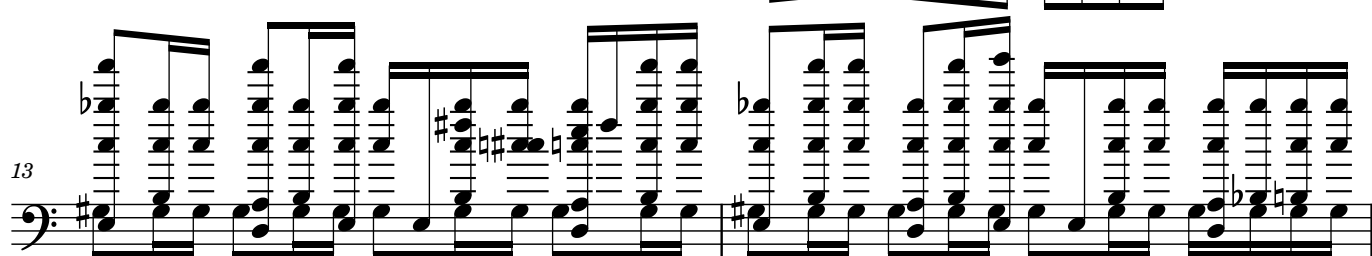
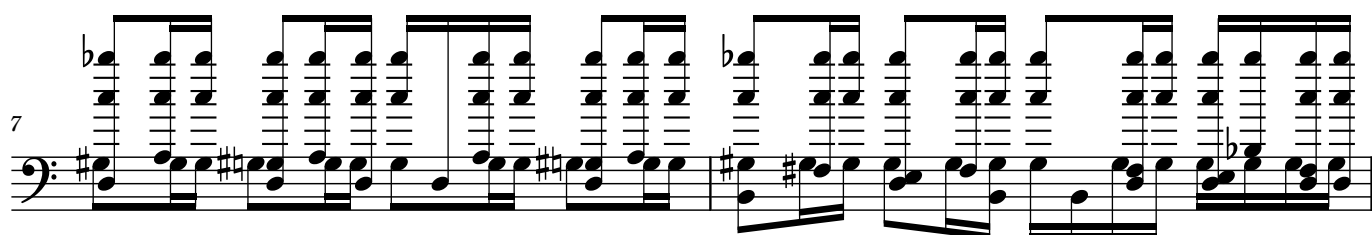
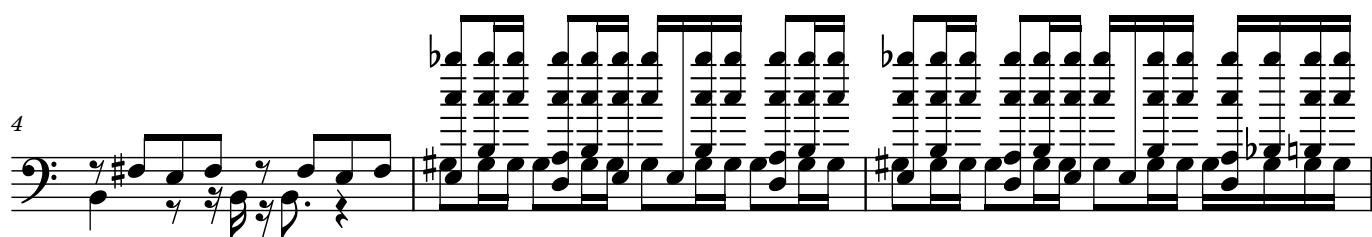

19

21

23

24

26

27

28

30

31

32

34

35

36

37

38

39

40

42

44

46

48

50

51

53

54

55

56

57

59

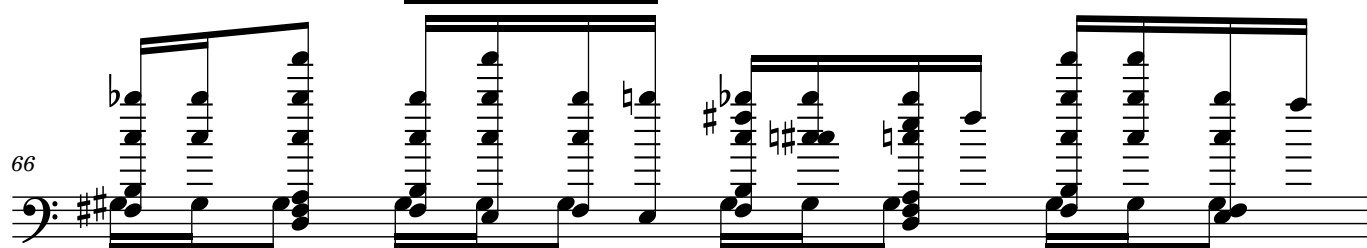
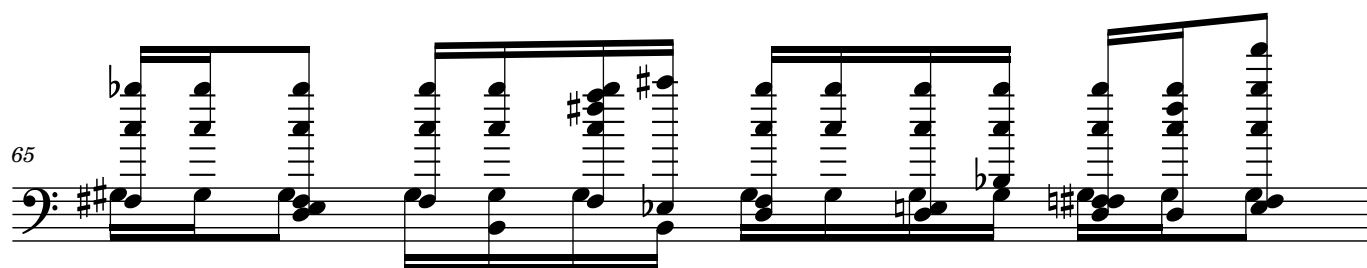
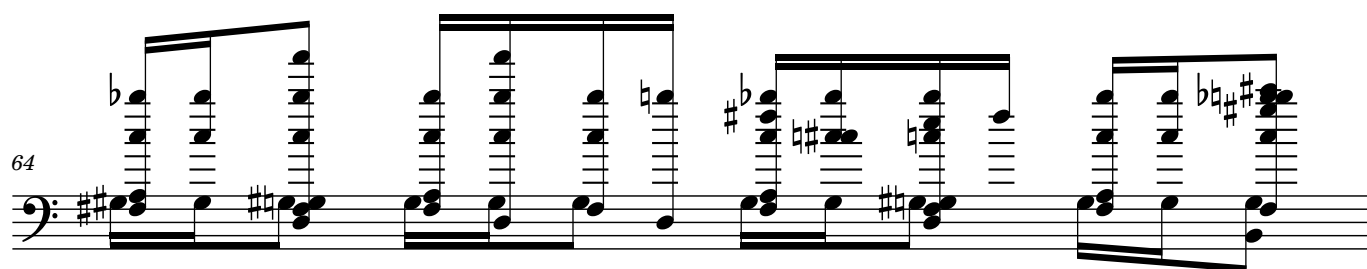
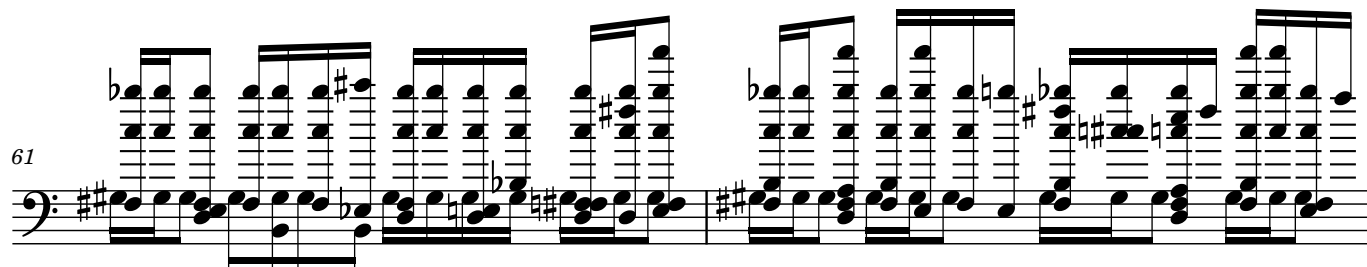
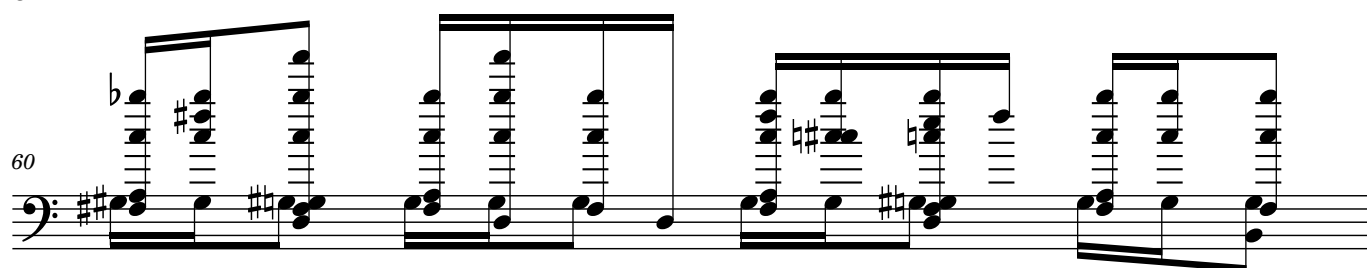

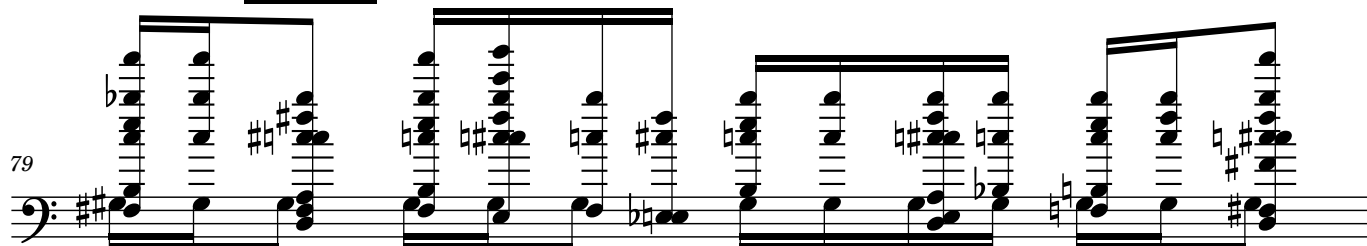
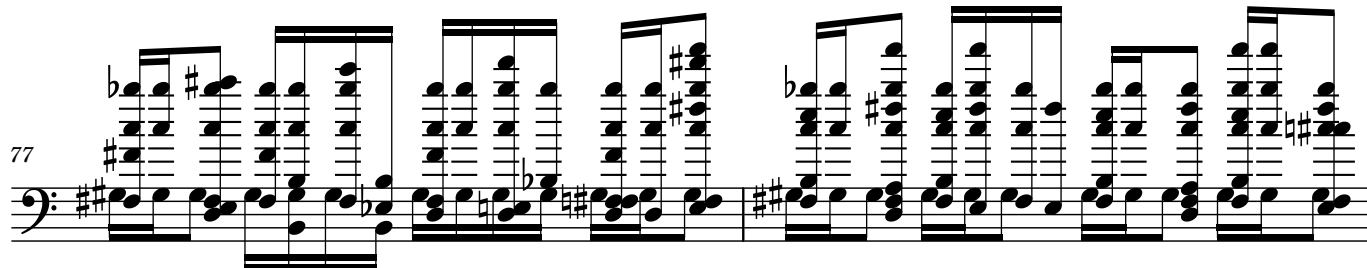
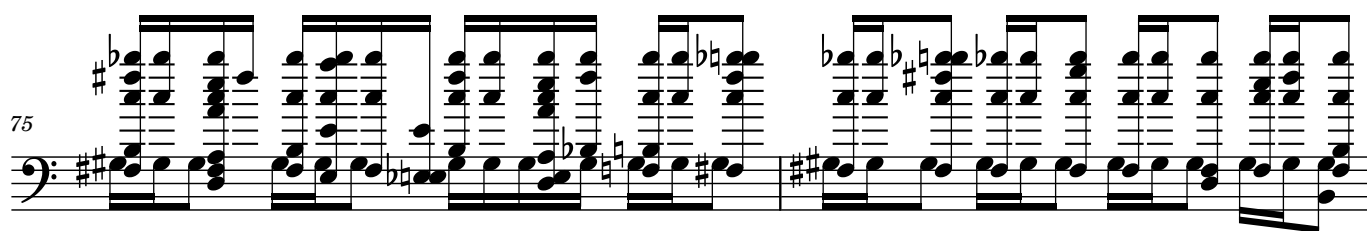
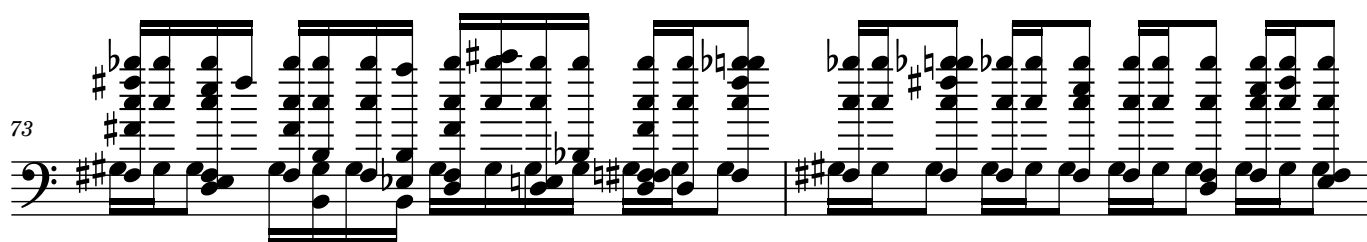
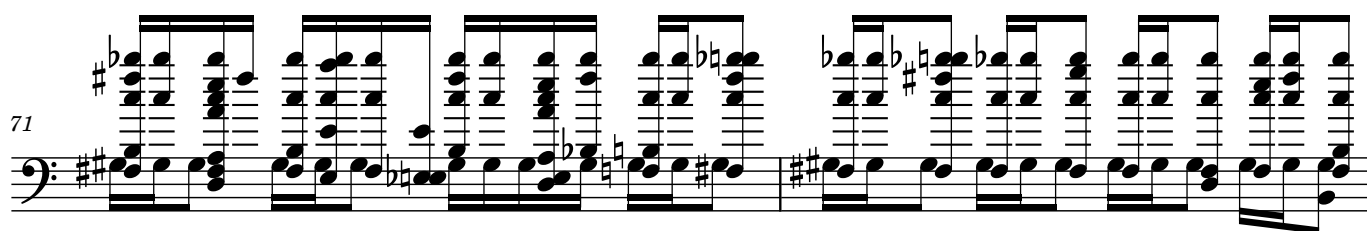
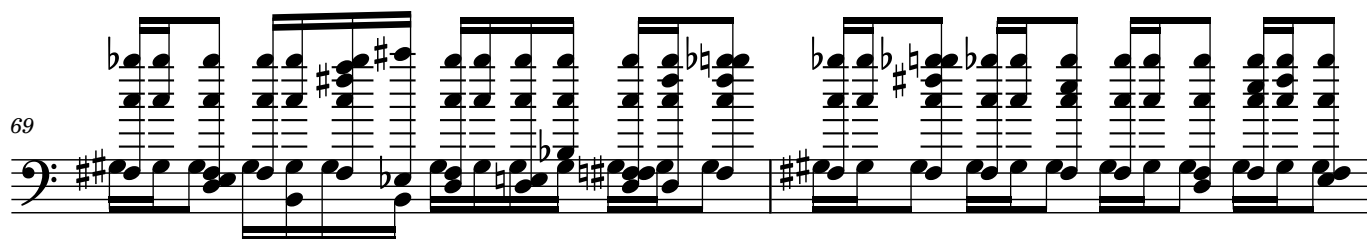
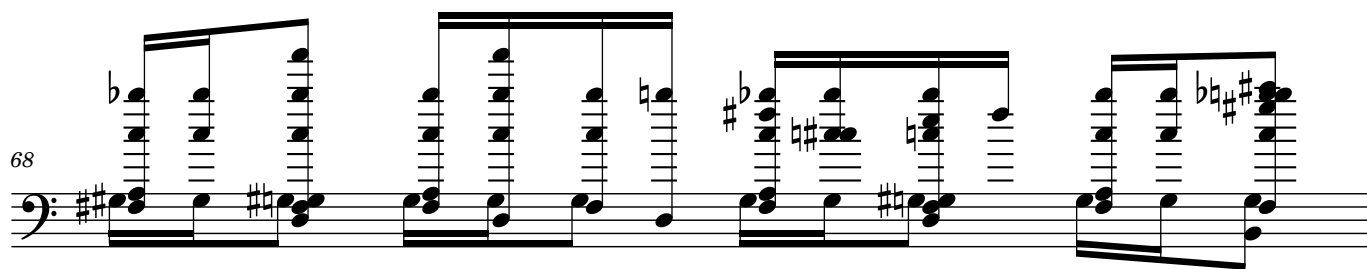

80

82

84

87

90

93

96

99

102

105

108

113
