

Demo (Arranged)

Composer: Kazuhiko Kawanaka

Game: Neo Drift Out

pianogame.org

♩ = 123

Saw Synthesizer, Sampler

New Age Synthesizer, Sampler

Bass Synthesizer, Electric Bass

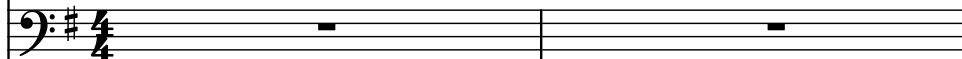

3

Synth.

Synth.

Synth.

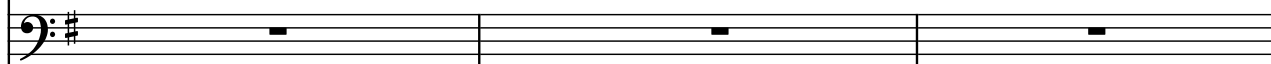

6

Synth.

Synth.

Synth.

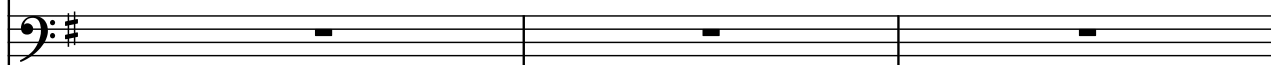

9

Synth.

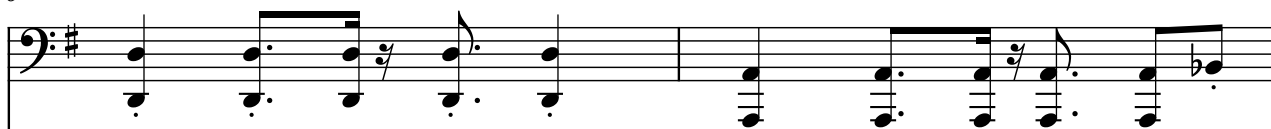

Synth.

Synth.

11

Three synth tracks in G major, 4/4 time. The top track is a bass line with eighth and quarter notes. The middle track is a melody with eighth and quarter notes, including a key signature change to A major. The bottom track is a continuous eighth-note accompaniment.

13

15

Synth.

Synth.

Synth.

17

Three synth tracks for 'The Sound of Silence'. The top track (bass clef) plays a melody of quarter and eighth notes. The middle track (treble clef) plays a melody of quarter and eighth notes. The bottom track (bass clef) plays a continuous eighth-note arpeggiated pattern. The key signature is G major (one sharp).

19

Synth. 

21

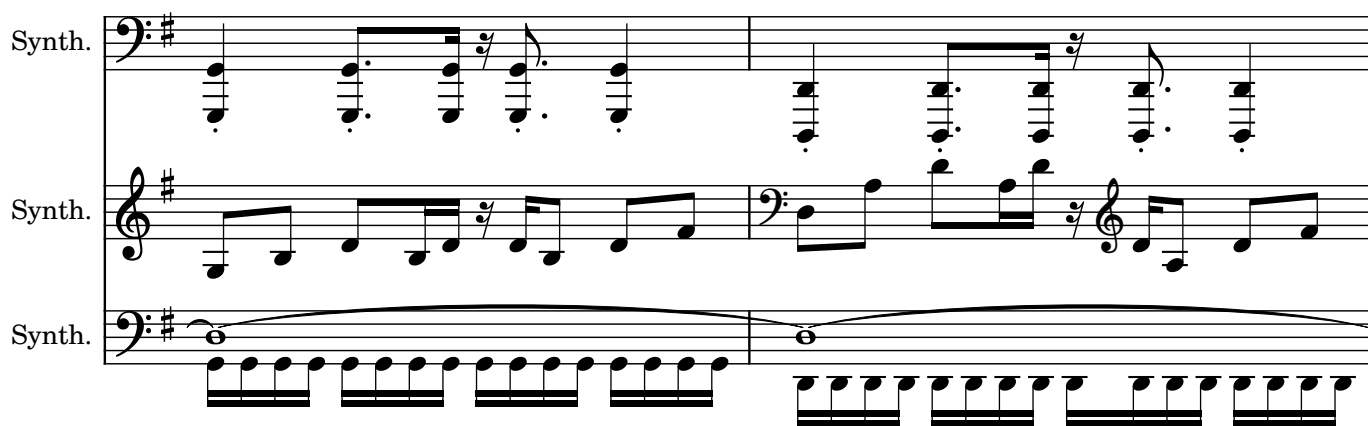
Synth. 

23

Synth. 

25

Synth. 

27

Synth. 

29

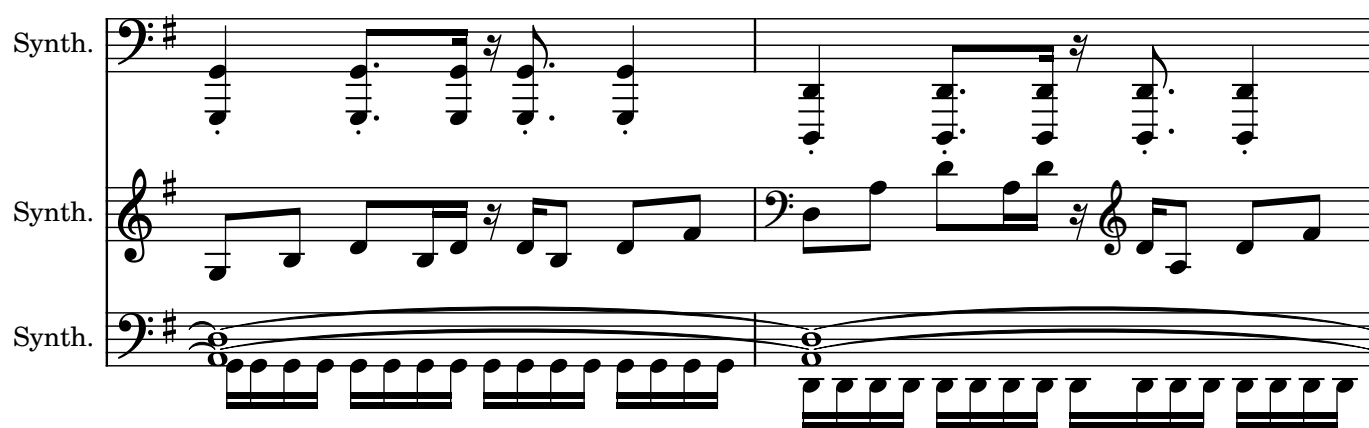
Synth. 

31

Synth. 

33

Synth. 

35

Synth.

Synth.

Synth.

37

Synth.

Synth.

Synth.

39

Synth.

Synth.

Synth.

41

Synth.

Synth.

Synth.

45

47

49

[illegible]

51

Synth.

Synth.

Synth.

53

Synth.

Synth.

Synth.

55

Synth.

Synth.

Synth.

57

Synth.

Synth.

Synth.

59

Synth.

Synth.

Synth.

59

61

Synth.

Synth.

Synth.

61

63

Synth.

Synth.

Synth.

63

65

Synth.

Synth.

Synth.

65

67

Synth.

Synth.

Synth.

69

Synth.

Synth.

Synth.

71

Synth.

Synth.

Synth.

73

Synth.

Synth.

Synth.

75

77

79

81

Synth.

Synth.

Synth.

83

85

87
