

Hotel (Metal Mix)

Composer: Hirokazu Tanaka

Game: EarthBound

pianogame.org

♩ = 160

Electric Guitar, MIDI Ch. 1

Electric Guitar, MIDI Ch. 2

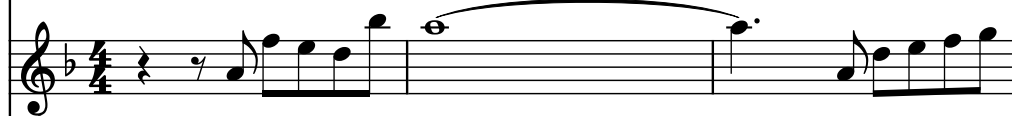

Strings, MIDI Ch. 3

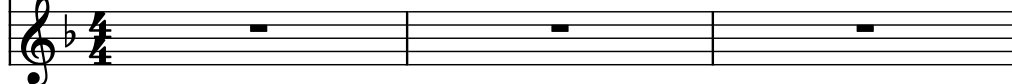

4

El. Guit.

El. Guit.

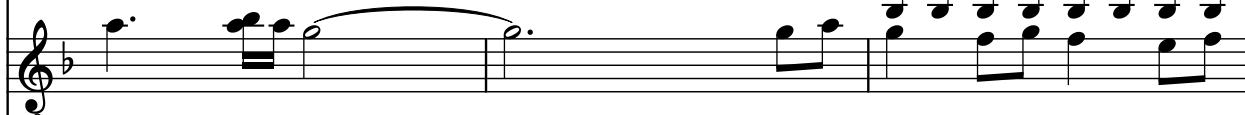

St.

7

El. Guit.

El. Guit.

St.

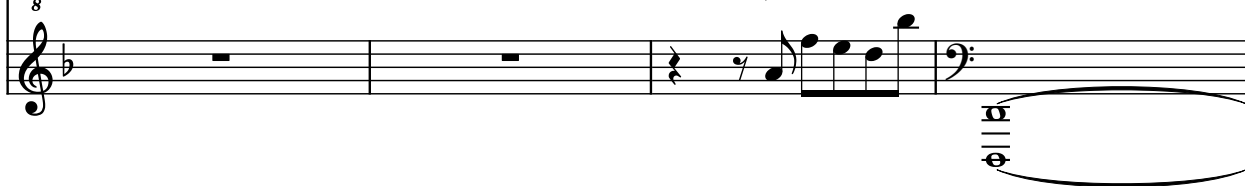

11

El. Guit.

El. Guit.

St.

14

El. Guit.

El. Guit.

St.

8

18

El. Guit.

El. Guit.

St.

8

23

El. Guit.

El. Guit.

St.

8

28

El. Guit.

El. Guit.

St.

8

48

El. Guit.

El. Guit.

St.

52

El. Guit.

El. Guit.

St.

56

El. Guit.

El. Guit.

St.

62

El. Guit.

El. Guit.

St.

67

El. Guit.

El. Guit.

St.

73

El. Guit.

El. Guit.

St.

78

El. Guit.

El. Guit.

St.

84

El. Guit.

El. Guit.

St.
