

Stage 3: Block 3-3

Composer: Masahiro Ikariko

Game: Super Castlevania IV

pianogame.org

$\text{♩} = 200$

10

20

30

40

49

52

55

58

61

64

66

68

70

72

78

88

98

105

107

109

111

113

115

117

119

120

124

134

144

153

155

158

162

170

180

190

196

199

202

205

208

211

213

215

217

221

231

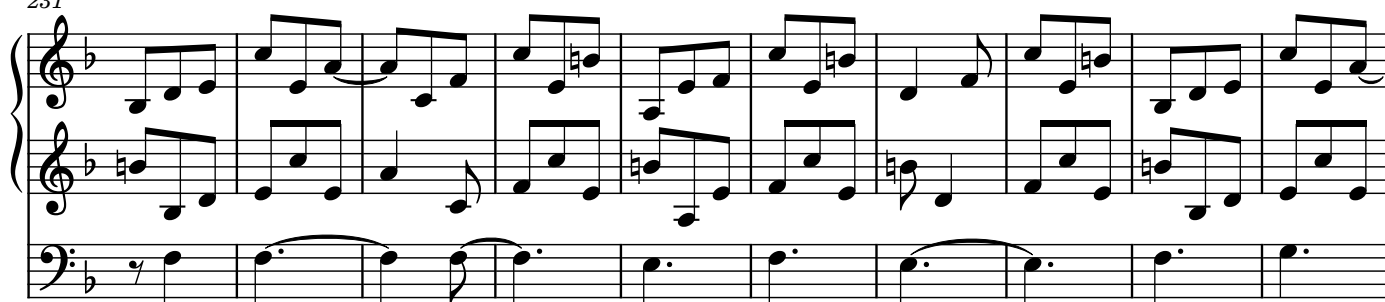

241

250

253

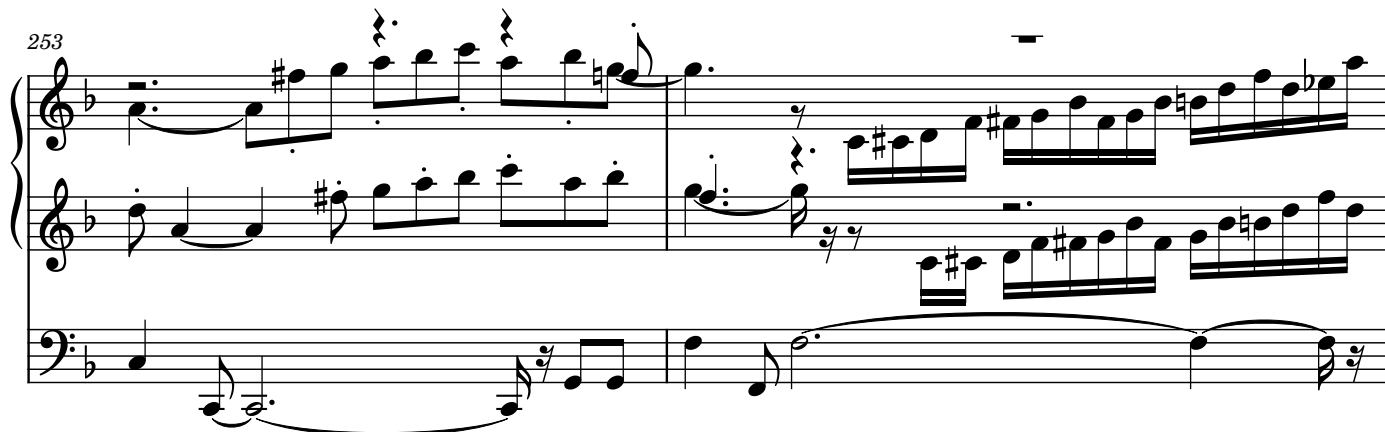

255

259

261

263

265

266

270

280

290

299

301

304

308

316

326

336

342

348

351

354

357

359

361

363

367

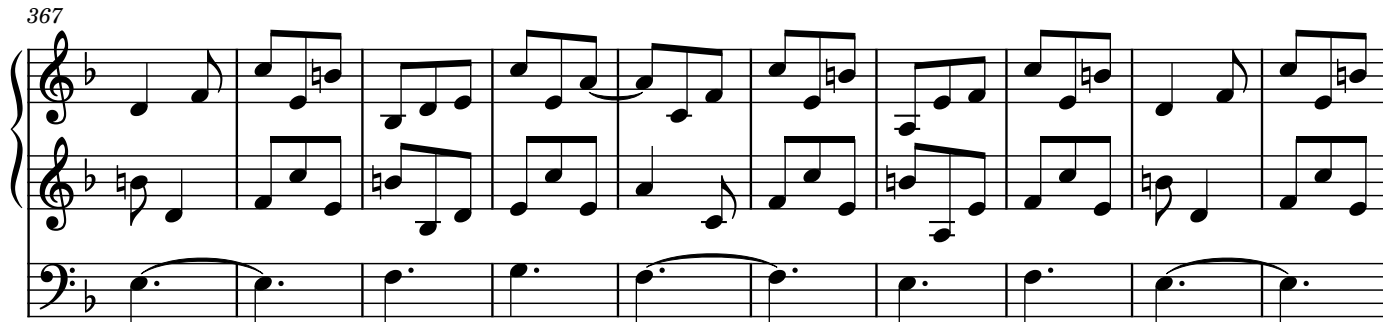

377

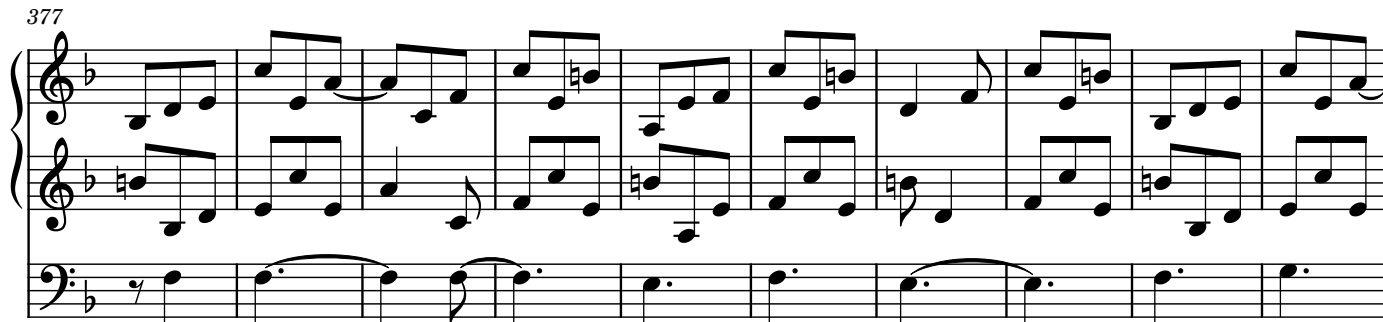

387

396

399

401

403

405

407

409

411

412

416

426

436

445

447

450

