

Enemy Team Theme 3

Composer: Kazuo Sawa

Game: Captain Tsubasa Volume 2 "Super Striker"

pianogame.org

♩ = 150

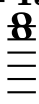

Contrabass, Melody

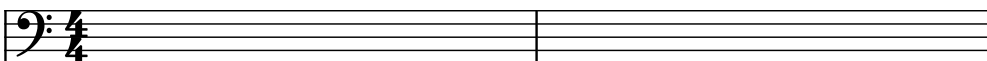

Contrabass, Echo

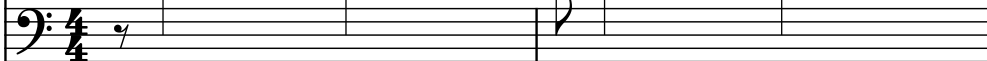

5-str. Electric Bass, Tsu Bass

3

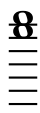

Cb.

Cb.

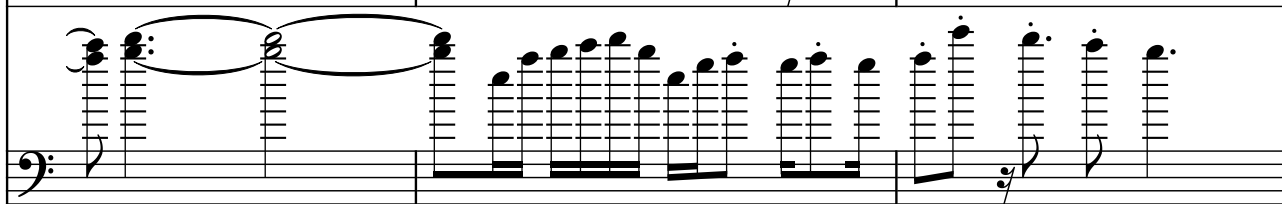

El. B.

6

Cb.

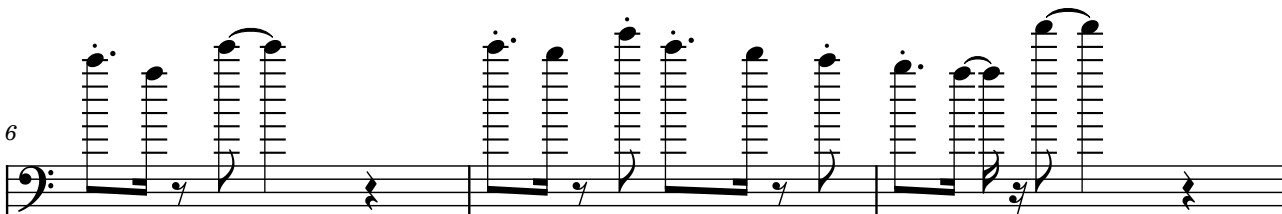

Cb.

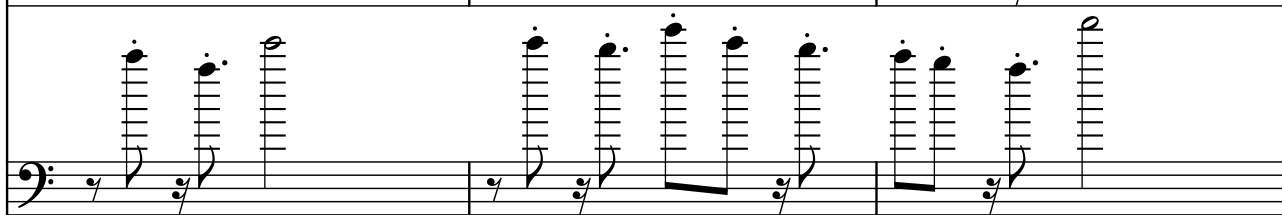

El. B.

9

Cb.

Cb.

El. B.

12

Cb.

Cb.

El. B.

14

Cb.

Cb.

El. B.

17

Cb.

Cb.

El. B.

20

Cb.

Cb.

El. B.

22

Cb.

Cb.

El. B.

25

Cb.

Cb.

El. B.

28

Cb.

Cb.

El. B.

30

Cb.

Cb.

El. B.

33

Cb.

Cb.

El. B.

36

Cb.

Cb.

El. B.

38

Cb.

Cb.

El. B.

41

Cb.

Cb.

El. B.

44

Cb.

Cb.

El. B.

46

Cb.

Cb.

El. B.

49

Cb.

Cb.

El. B.

52

Cb.

Cb.

El. B.

54

Cb.

Cb.

El. B.

57

Cb.

Cb.

El. B.

60

Cb.

Cb.

El. B.

62

Cb.

Cb.

El. B.

65

Cb.

Cb.

El. B.

68

Cb.

Cb.

El. B.
