

Jin Stage

Composer: Nobuyoshi Sano

Game: Tekken 3

pianogame.org

♩ = 500

♩ = 133

1 2 3

4

4 5

6

6 7

8

8 9

10

10 11

12

12 13

14

16

18

19

20

21

22

23

24

25

26

27

28

31

32

33

34

37

38

39

40

41

42

43

44

45

46

47

48

49

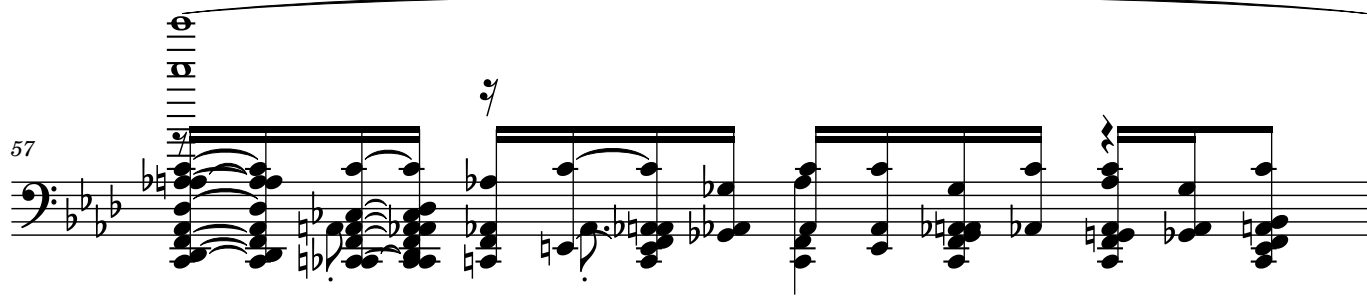
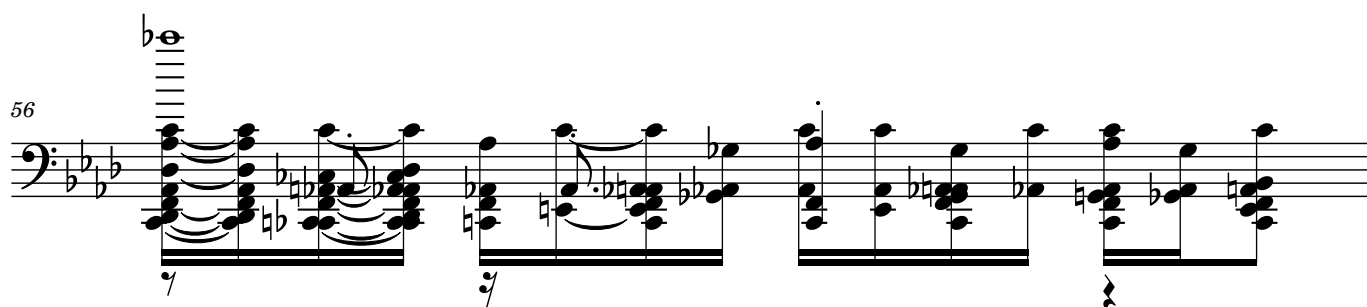
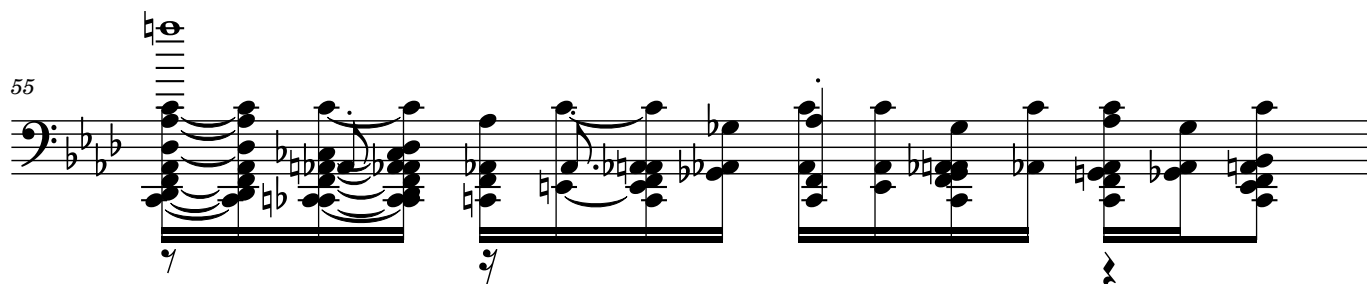
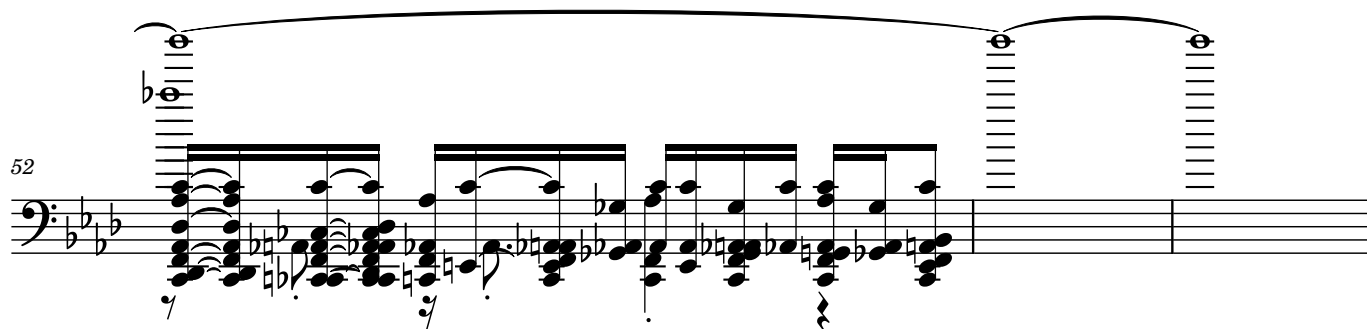

58

61

62

63

64

67

68

69

70

73

74

75

76

79

80

81

82

84

85

86

87

88

89

90

91

92

93

94

95

98

99

100

101

104

105

106

107

108

109

110

111

112

113

114

115

116

117

118

119

122

123

124

125

128

129

130

131

133

135

136

137

139

141

142

143

145

147

148

149

151

152

153

3

154

155

156

157

158

159

160

161

162
