

Museum: Coffee Shop (2)

Composer: Kazumi Totaka

Game: Animal Crossing: Wild World

pianogame.org

♩ = 95

6

10

16

22

25

3

3

31

3

3

3

3

37

3

44

3

47

3

51

3

55

Measures 55-57 of a musical score. Measure 55 features a treble clef with a half note G4 and a bass clef with a half note F#3. Measure 56 has a treble clef with a half note A4 and a bass clef with a half note G3. Measure 57 has a treble clef with a half note B4 and a bass clef with a half note F#3. A triplet of eighth notes (G4, A4, B4) is marked in measure 57. A triplet of eighth notes (F#3, G3, A3) is marked in measure 57.

58

Measures 58-62 of a musical score. Measure 58 has a treble clef with a half note C5 and a bass clef with a half note F#3. Measure 59 has a treble clef with a half note D5 and a bass clef with a half note G3. Measure 60 has a treble clef with a half note E5 and a bass clef with a half note A3. Measure 61 has a treble clef with a half note F#5 and a bass clef with a half note B3. Measure 62 has a treble clef with a half note G5 and a bass clef with a half note C4.

63

Measures 63-68 of a musical score. Measure 63 has a treble clef with a half note A4 and a bass clef with a half note D3. Measure 64 has a treble clef with a half note B4 and a bass clef with a half note E3. Measure 65 has a treble clef with a half note C5 and a bass clef with a half note F#3. Measure 66 has a treble clef with a half note D5 and a bass clef with a half note G3. Measure 67 has a treble clef with a half note E5 and a bass clef with a half note A3. Measure 68 has a treble clef with a half note F#5 and a bass clef with a half note B3.

69

Measures 69-74 of a musical score. Measure 69 has a treble clef with a half note G4 and a bass clef with a half note F#3. Measure 70 has a treble clef with a half note A4 and a bass clef with a half note G3. Measure 71 has a treble clef with a half note B4 and a bass clef with a half note A3. Measure 72 has a treble clef with a half note C5 and a bass clef with a half note B3. Measure 73 has a treble clef with a half note D5 and a bass clef with a half note C4. Measure 74 has a treble clef with a half note E5 and a bass clef with a half note D4.

75

Measures 75-79 of a musical score. Measure 75 has a treble clef with a half note F#5 and a bass clef with a half note E3. Measure 76 has a treble clef with a half note G5 and a bass clef with a half note F#3. Measure 77 has a treble clef with a half note A5 and a bass clef with a half note G3. Measure 78 has a treble clef with a half note B5 and a bass clef with a half note A3. Measure 79 has a treble clef with a half note C6 and a bass clef with a half note B3.

80

Measures 80-84 of a piano piece. The right hand features a melodic line with eighth and sixteenth notes, while the left hand provides a harmonic accompaniment with chords and moving lines. A triplet of eighth notes is marked in measure 84.

85

Measures 85-90 of a piano piece. The right hand continues the melodic development with various note values and rests. The left hand maintains a steady accompaniment. A triplet of eighth notes is marked in measure 89.

91

Measures 91-96 of a piano piece. The right hand features a melodic line with eighth and sixteenth notes, while the left hand provides a harmonic accompaniment with chords and moving lines. A triplet of eighth notes is marked in measure 96.

97

Measures 97-101 of a piano piece. The right hand continues the melodic development with various note values and rests. The left hand maintains a steady accompaniment. A triplet of eighth notes is marked in measure 101.

102

Measures 102-106 of a piano piece. The right hand features a melodic line with eighth and sixteenth notes, while the left hand provides a harmonic accompaniment with chords and moving lines. A triplet of eighth notes is marked in measure 106.

107

System 107-112: This system contains six measures of music. The left hand (bass clef) features a rhythmic pattern of eighth and sixteenth notes, often with rests. The right hand (treble clef) plays a more melodic line with eighth and sixteenth notes, including some beamed sixteenth notes. The key signature has one flat (B-flat).

113

System 113-117: This system contains five measures. The left hand continues with a rhythmic accompaniment. The right hand has a melodic line with some longer note values and rests. The key signature remains one flat.

118

System 118-120: This system contains three measures. The right hand features a long, sweeping melodic line with a slur and a fermata over the first measure. The left hand provides a steady rhythmic accompaniment. The key signature remains one flat.

121

System 121-126: This system contains six measures. The right hand has a melodic line with a triplet of eighth notes in the fifth measure, indicated by a bracket and the number '3'. The left hand continues with a rhythmic accompaniment. The key signature remains one flat.

127

System 127-130: This system contains four measures. The key signature changes to two flats (B-flat and E-flat) at the beginning of the system. The right hand has a melodic line with a triplet of eighth notes in the second measure, indicated by a bracket and the number '3'. The left hand continues with a rhythmic accompaniment.

130

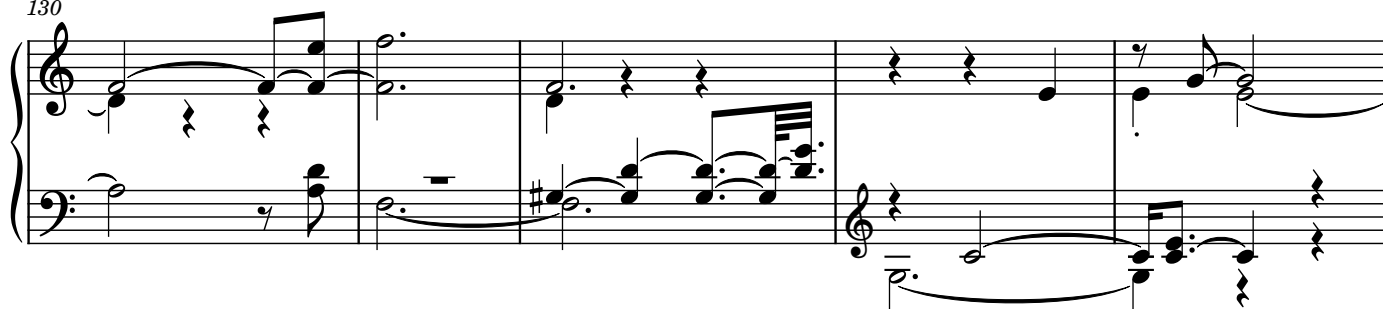

135

140

143

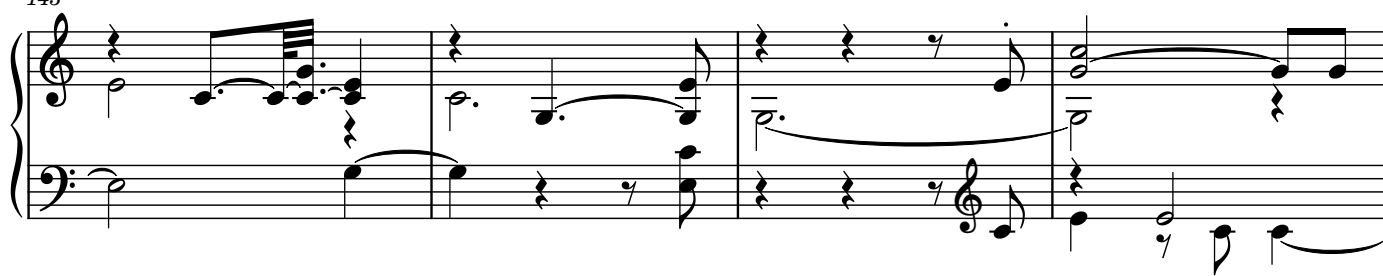

147

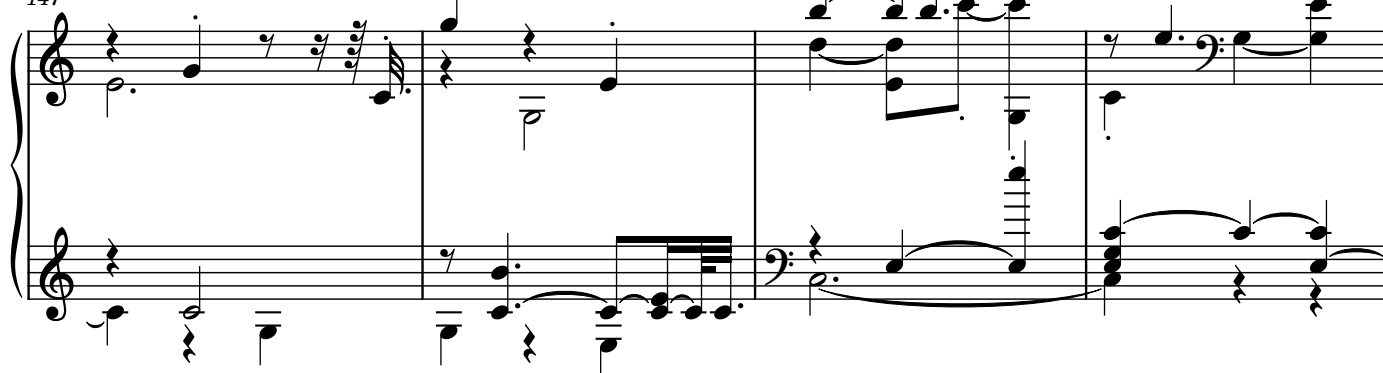

151

System 151-156: This system contains six measures of music. The right hand features a complex melodic line with many beamed sixteenth and thirty-second notes, including some triplets. The left hand provides a harmonic accompaniment with chords and moving lines. The key signature has one flat (B-flat).

157

System 157-162: This system contains six measures. The right hand continues the melodic development with various note values and rests. The left hand has a more active role with frequent sixteenth-note patterns. The key signature changes to two flats (B-flat and E-flat).

163

System 163-166: This system contains four measures. The right hand has a more sparse texture with longer note values and rests. The left hand continues with rhythmic patterns. The key signature remains two flats.

167

System 167-172: This system contains six measures. The right hand features a melodic line with some grace notes and slurs. The left hand has a steady accompaniment. The key signature changes to one flat (B-flat).

173

System 173-178: This system contains six measures. The right hand has a melodic line with some triplets and slurs. The left hand provides a harmonic base. The key signature changes to no sharps or flats (C major).

179

185

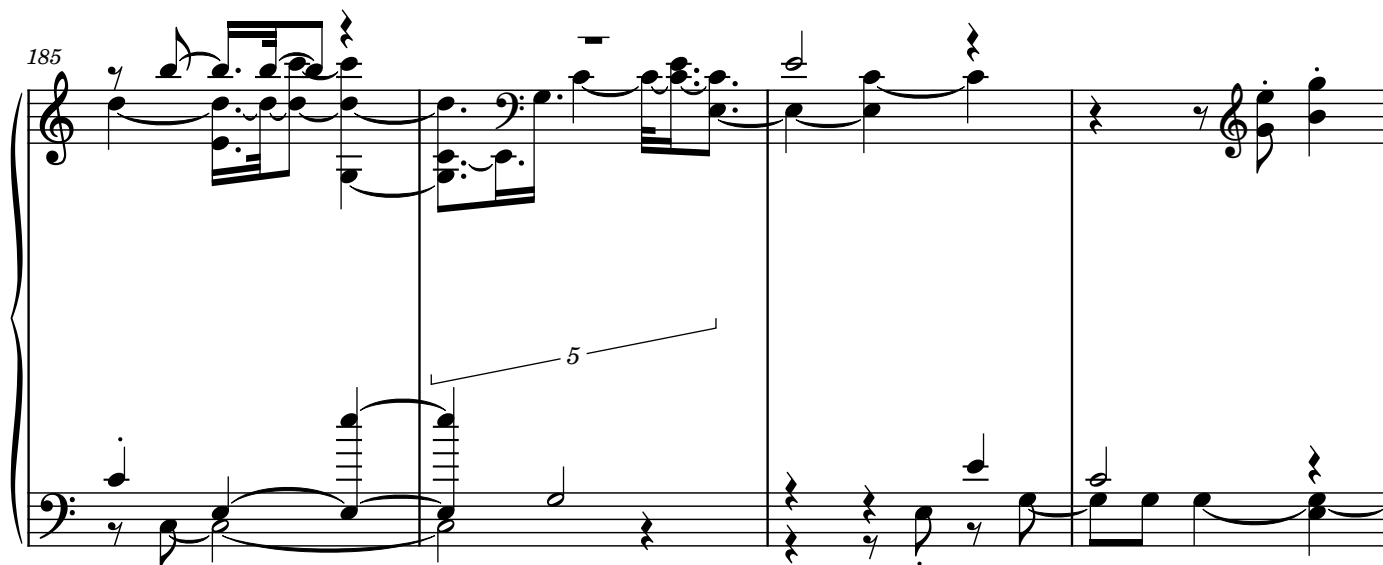

189

