

Boss Battle (2)

Composer: Kenji Ito

Game: Romancing SaGa 2 (Japan)

pianogame.org

♩ = 160

Violins (section), Strings Ensemble

Violins (section), Strings Ensemble

Violoncellos (section), Strings Ensemble

7

17

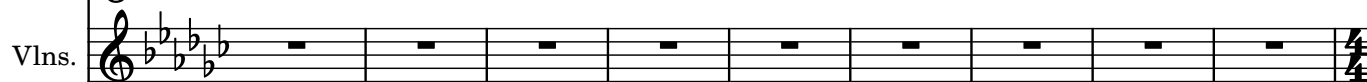

26

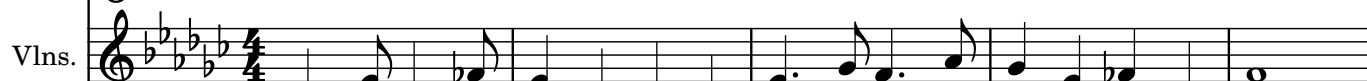

31

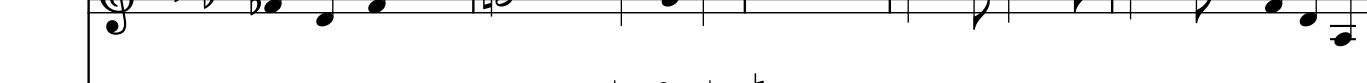
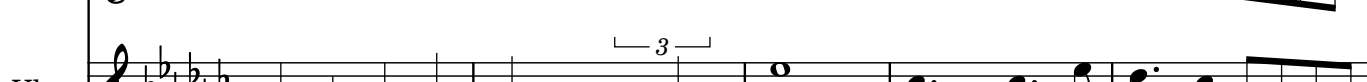

┌ 3 ┐

36

Vlns.

Vlns.

Vcs.

40

Vlns.

Vlns.

Vcs.

43

Vlns.

Vlns.

Vcs.

49

Vlns.

Vlns.

Vcs.

52

Vlns.

Vlns.

Vcs.

55

Vlns.

Vlns.

Vcs.

58

Vlns.

Vlns.

Vcs.

62

Vlns.

Vlns.

Vcs.

66

Vlns.

Vlns.

Vcs.

69

Vlns. 

Vlns. 

Vcs. 

75

Vlns. 

Vlns. 

Vcs. 

78

Vlns. 

Vlns. 

Vcs. 

81

Vlns. 

Vlns. 

Vcs. 

84

Violins (Vlns.)

Violins (Vlns.)

Violas (Vcs.)
