

Introduction Story (4)

Composer: Kenta Nagata

Game: Legend of Zelda, The: The Wind Waker

pianogame.org

$\text{♪} = 31$
 $\text{♪} = 37$
 $\text{♪} = 43$
 $\text{♪} = 50$
 $\text{♪} = 57$
 $\text{♪} = 63$
 $\text{♪} = 69$
 $\text{♪} = 80$
 $\text{♪} = 90$
 $\text{♪} = 99$
 $\text{♪} = 108$
 $\text{♪} = 119$
 $\text{♪} = 129$
 $\text{♪} = 138$
 $\text{♪} = 147$
 $\text{♪} = 150$

Tenor Recorder, Wind Waker
 Bass Recorder, Introduction
 Harpsichord, Sequenced by

5 $\text{♪} = 150$
 T. Rec.
 B. Rec.
 Hch.

12
 T. Rec.
 B. Rec.
 Hch.

18

T. Rec.

B. Rec.

Hch.

23

T. Rec.

B. Rec.

Hch.

♪ = 106
♪ = 108
♪ = 110
♪ = 113
♪ = 115
♪ = 117
♪ = 119
♪ = 121
♪ = 123
♪ = 125
♪ = 127
♪ = 129
♪ = 131
♪ = 134
♪ = 136
♪ = 138
♪ = 140

28

T. Rec.

B. Rec.

Hch.

3 3 3

3 3

32

T. Rec.

B. Rec.

Hch.

3 3

[illegible]

37

T. Rec.

B. Rec.

Hch.

37

38

39

40

T. Rec.

B. Rec.

Hch.

41

42

43

T. Rec.

B. Rec.

Hch.

7

3

46

T. Rec.

B. Rec.

Hch.

3

3

3

80 84 87 90 93 97 100 103

54 58 61 64 67 71 74 77

150

49

T. Rec.

B. Rec.

Hch.

3

60

T. Rec.

B. Rec.

Hch.

63

T. Rec.

B. Rec.

Hch.

128

131

134

137

141

144

147

158

168

177

186

197

207

216

225

220

210

201

192

181

171

162

153

♪ = 150
 ♪ = 57
 ♪ = 63
 ♪ = 69
 ♪ = 76
 ♪ = 83
 ♪ = 89
 ♪ = 95
 ♪ = 102
 ♪ = 109
 ♪ = 115
 ♪ = 121
 ♪ = 128
 ♪ = 135
 ♪ = 141
 ♪ = 147
 ♪ = 142
 ♪ = 132
 ♪ = 123
 ♪ = 114
 ♪ = 103
 ♪ = 93
 ♪ = 84
 ♪ = 75
 ♪ = 84
 ♪ = 89
 ♪ = 95
 ♪ = 101
 ♪ = 110
 ♪ = 115
 ♪ = 121
 ♪ = 127
 ♪ = 124

69

T. Rec.

B. Rec.

Hch.

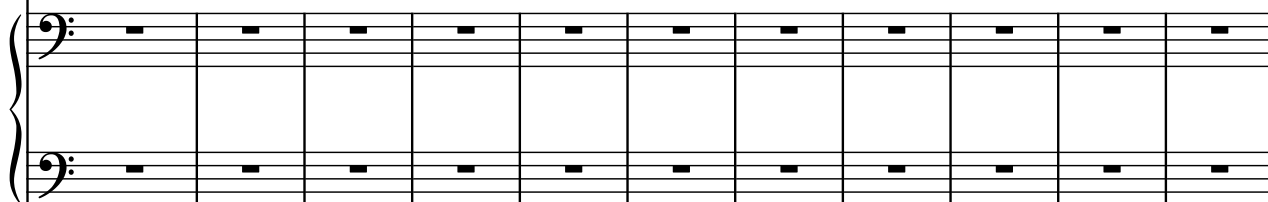

80

T. Rec.

B. Rec.

Hch.

86

T. Rec.

B. Rec.

Hch.

92

T. Rec.

B. Rec.

Hch.

92 93 94 95 96 97

98

T. Rec.

B. Rec.

Hch.

102

105

108

111

115

118

121

124

128

131

134

137

141

144

147

105

T. Rec.

B. Rec.

Hch.
