

Stage 1

Composer: Funky Yamajest

Game: Atomic Runner

pianogame.org

♩ = 138

Bass Guitar, "Stage 1"

Large Drum Kit, Percussion

Tuned Klaxon Horns, For Sega Genesis / Mega Drive

2

B. Guit.

D. Kit

Tn. Klx. Hns.

4

B. Guit.

D. Kit

Tn. Klx. Hns.

6

B. Guit.

D. Kit

Tn. Klx. Hns.

8

B. Guit.

D. Kit

Tn. Klx. Hns.

10

B. Guit.

D. Kit

Tn. Klx. Hns.

12

B. Guit.

D. Kit

Tn. Klx. Hns.

14

B. Guit.

D. Kit

Tn. Klx. Hns.

16

B. Guit.

D. Kit

Tn. Klx. Hns.

18

B. Guit.

D. Kit

Tn. Klx. Hns.

20

B. Guit. 

D. Kit 

Tn. Klx. Hns. 

22

B. Guit. 

D. Kit 

Tn. Klx. Hns. 

24

B. Guit. 

D. Kit 

Tn. Klx. Hns. 

26

B. Guit. 

D. Kit 

Tn. Klx. Hns. 

28

B. Guit. 

D. Kit 

Tn. Klx. Hns. 

30

B. Guit.

D. Kit

Tn. Klx. Hns.

32

B. Guit.

D. Kit

Tn. Klx. Hns.

34

B. Guit.

D. Kit

Tn. Klx. Hns.

36

B. Guit.

D. Kit

Tn. Klx. Hns.

38

B. Guit.

D. Kit

Tn. Klx. Hns.

40

B. Guit.

D. Kit

Tn. Klx. Hns.

42

B. Guit.

D. Kit

Tn. Klx. Hns.

44

B. Guit.

D. Kit

Tn. Klx. Hns.

46

B. Guit.

D. Kit

Tn. Klx. Hns.

48

B. Guit.

D. Kit

Tn. Klx. Hns.

51

B. Guit.

D. Kit

Tn. Klx. Hns.

54

B. Guit.

D. Kit

Tn. Klx. Hns.

56

B. Guit.

D. Kit

Tn. Klx. Hns.

58

B. Guit.

D. Kit

Tn. Klx. Hns.

60

B. Guit.

D. Kit

Tn. Klx. Hns.

64

66

68

70

[illegible]

72

B. Guit.

D. Kit

Tn. Klx. Hns.

74

B. Guit.

D. Kit

Tn. Klx. Hns.

76

B. Guit.

D. Kit

Tn. Klx. Hns.

78

B. Guit.

D. Kit

Tn. Klx. Hns.

80

B. Guit.

D. Kit

Tn. Klx. Hns.

82

B. Guit. 

D. Kit 

Tn. Klx. Hns. 

84

B. Guit. 

D. Kit 

Tn. Klx. Hns. 

86

B. Guit. 

D. Kit 

Tn. Klx. Hns. 

88

B. Guit. 

D. Kit 

Tn. Klx. Hns. 

90

B. Guit.

D. Kit

Tn. Klx. Hns.

92

B. Guit.

D. Kit

Tn. Klx. Hns.

94

B. Guit.

D. Kit

Tn. Klx. Hns.

96

B. Guit.

D. Kit

Tn. Klx. Hns.

98

B. Guit.

D. Kit

Tn. Klx. Hns.

100

B. Guit.

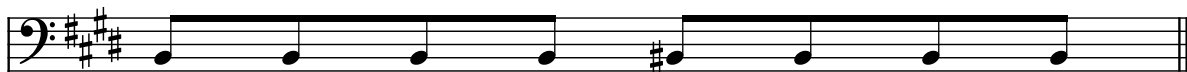

D. Kit

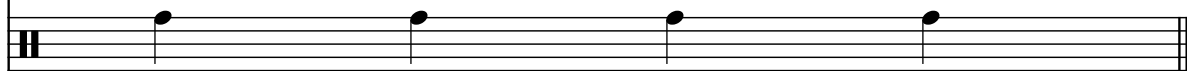

Tn. Klx. Hns.

