

# Battle Vs. Trainer

Composer: Junichi Masuda

Game: Pokémon (Diamond, Pearl)

[pianogame.org](http://pianogame.org)

♩ = 190

Bass Synthesizer, Synth Bass 2

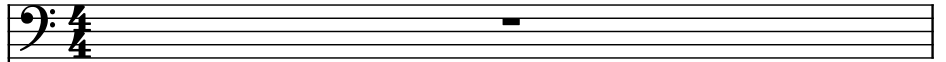

Violas (section), StringInstrument

Violas (section), StringInstrument

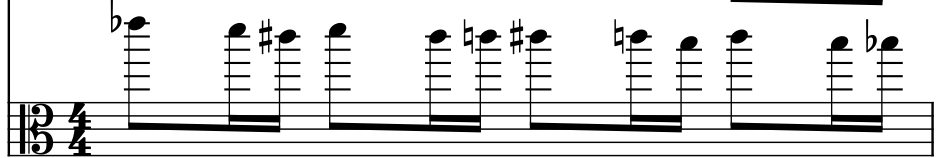

2

Synth.

Vlas.

Vlas.

4

Synth.

Vlas.

Vlas.

8

Synth.

Vlas.

Vlas.

12

15

18

21

**Synth.**

**Vlas.**

**Vlas.**

27

30

33

38

Synth. 

Vlas. 

Vlas. 

42

Synth. 

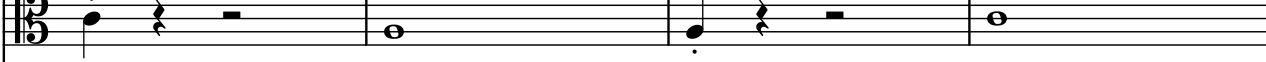
Vlas. 

Vlas. 

46

Synth. 

Vlas. 

Vlas. 

50

Synth. 

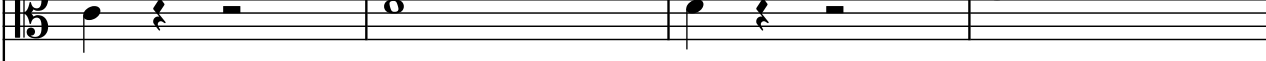
Vlas. 

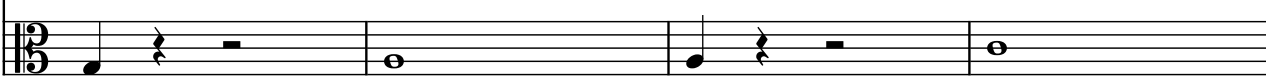
Vlas. 

54

Synth. 

Vlas. 

Vlas. 

62

66

70

16

Synth.

Vlas.

Vlas.

74

Synth.   
Vlas.   
Vlas. 

77

Synth.   
Vlas.   
Vlas. 

80

Synth.   
Vlas.   
Vlas. 

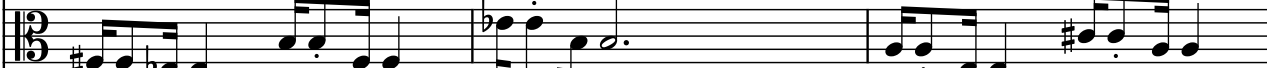
83

Synth.   
Vlas.   
Vlas. 

86

Synth.   
Vlas.   
Vlas. 

89

Synth.   
Vlas.   
Vlas. 

92

Synth.   
Vlas.   
Vlas. 

95

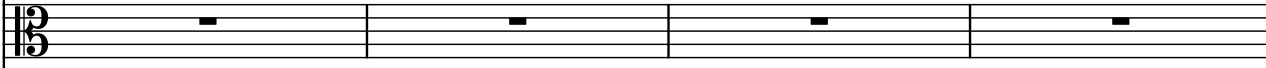
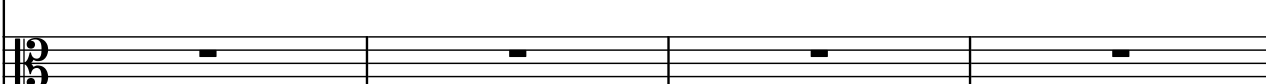
Synth.   
Vlas.   
Vlas. 

99

Synth.   
Vlas.   
Vlas. 

107

111

115

119

123

120

Synth.

Vlas.

Vlas.

117 118 119 120

127

131

135
