

Clown Stage

Composer: Tetsuya Shibata

Game: Marvel vs. Capcom 2

pianogame.org

♩ = 150

3

6

8

10

13

15

17

19

22

24

2

26

29

31

33

35

38

40

43

45

48

49

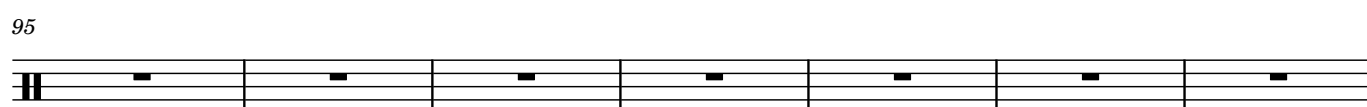
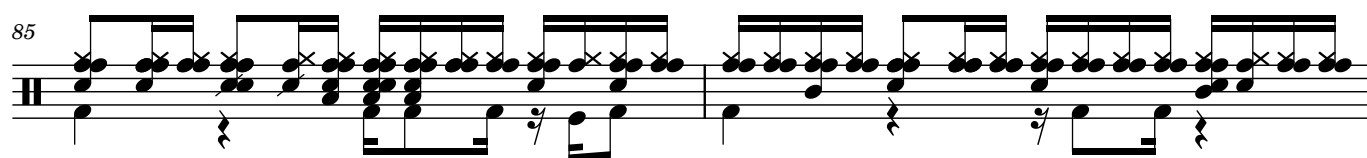
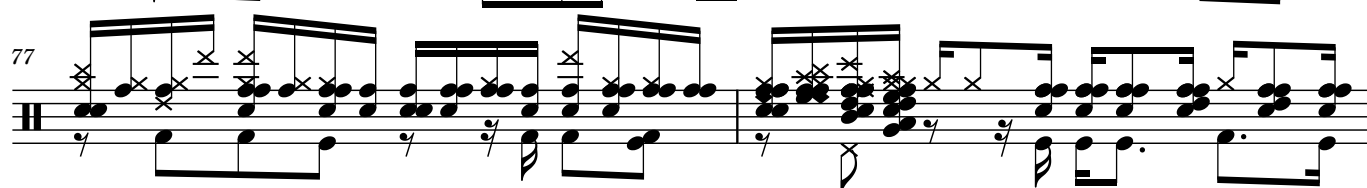
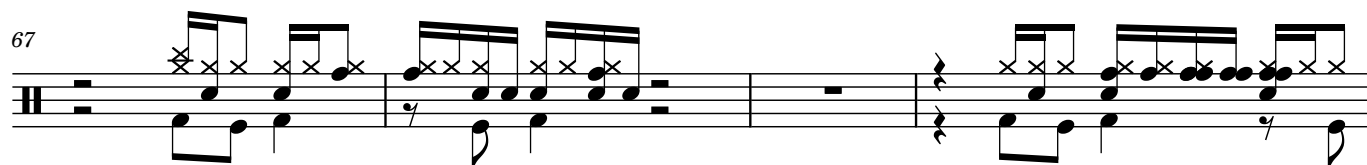
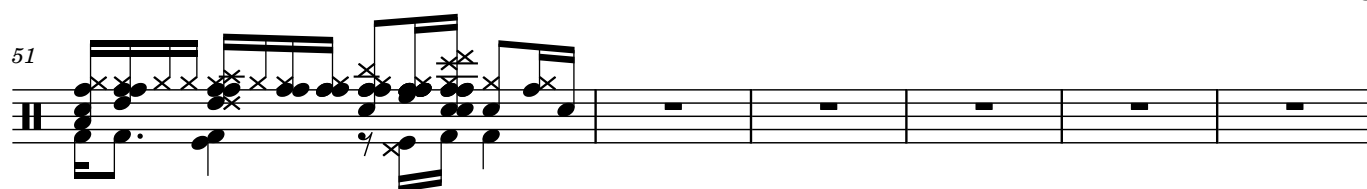

102

104

106

108

110

114

116

119

129

131

133

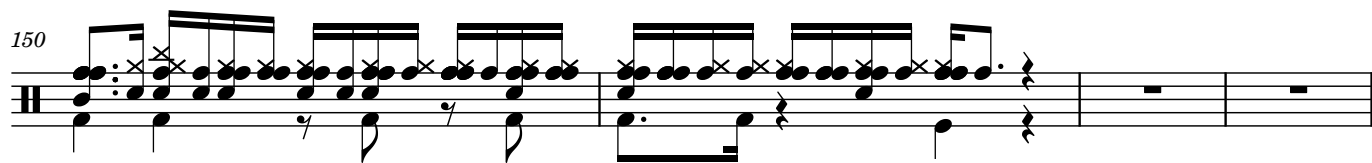
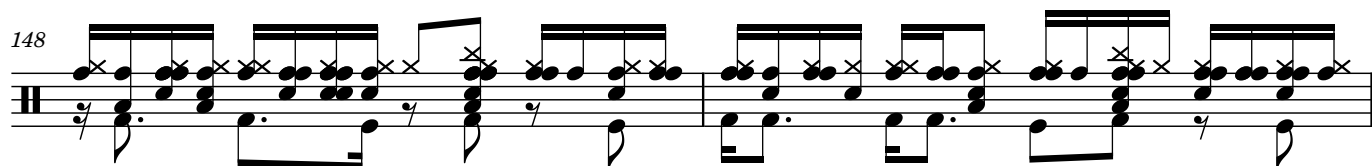
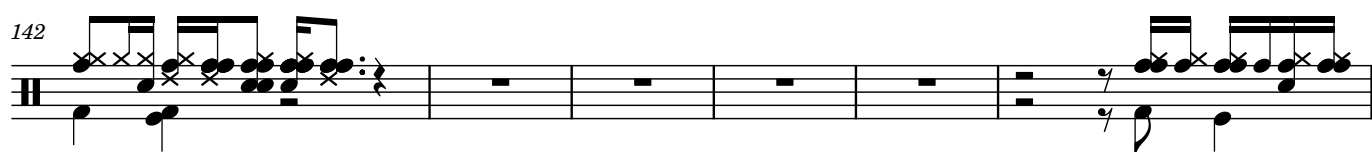
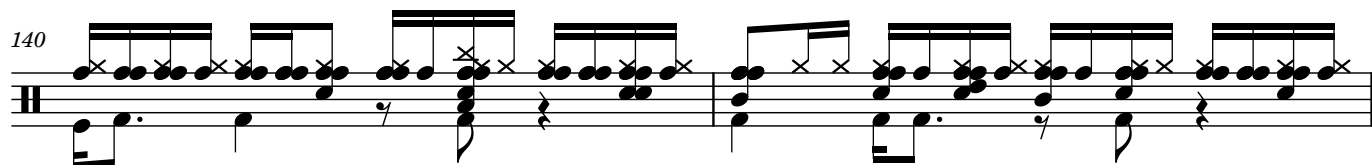
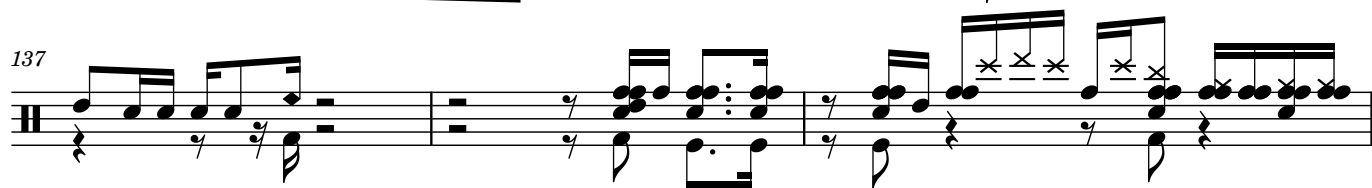
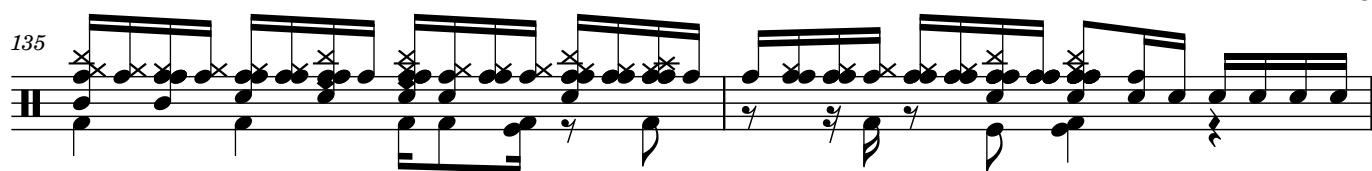

3

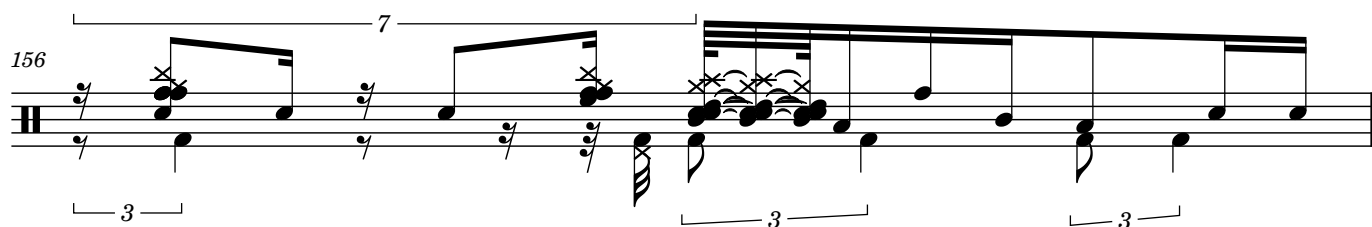
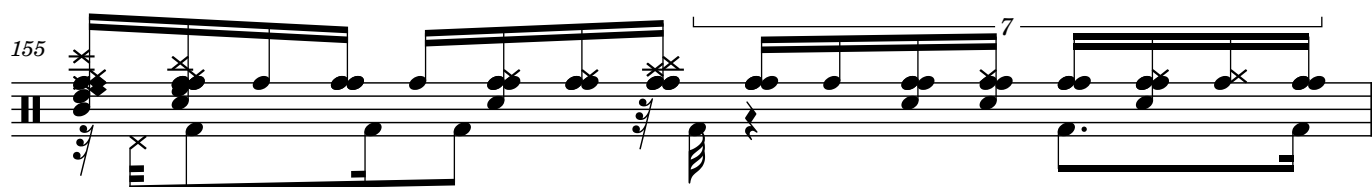

3

3

3

157

163

170

173

176

178

181

183