

# Level 1-1

Composer: Chris Hülsbeck

Game: Apidya

[pianogame.org](http://pianogame.org)

♩ = 150

String Synthesizer, SynthLead

String Synthesizer, SynthEcho

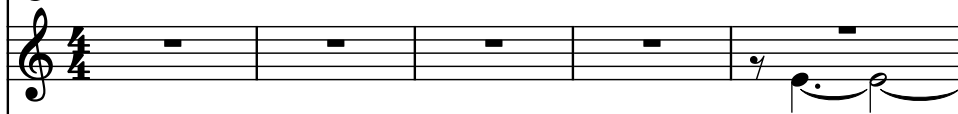

Metallic Synthesizer, SynthPad

6

Synth.

Synth.

Synth.

9

Synth.

Synth.

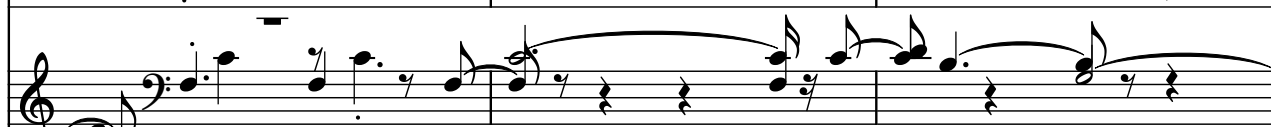

Synth.

12

Synth.

Synth.

Synth.

15

Synth.

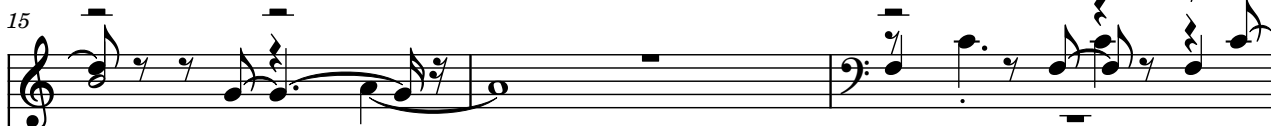

Synth.

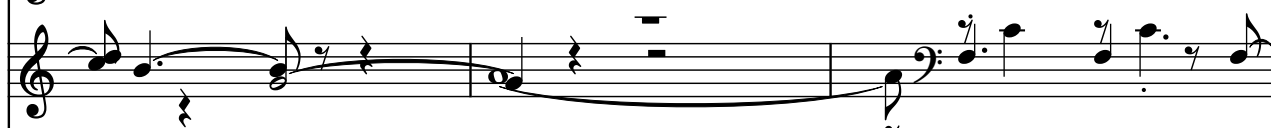

Synth.

18

Synth.

Synth.

Synth.

21

Synth.

Synth.

Synth.

24

Synth.

Synth.

Synth.

30

Synth.

Synth.

Synth.

33

Synth.

Synth.

Synth.

36

Synth.

Synth.

Synth.

39

Synth.

Synth.

Synth.

42

Synth.

Synth.

Synth.

45

Synth.

Synth.

Synth.

48

Synth.

Synth.

Synth.
