

Normal Battle

Composer: Tsukasa Tawada

Game: Pokémon Colosseum

pianogame.org

♩ = 73

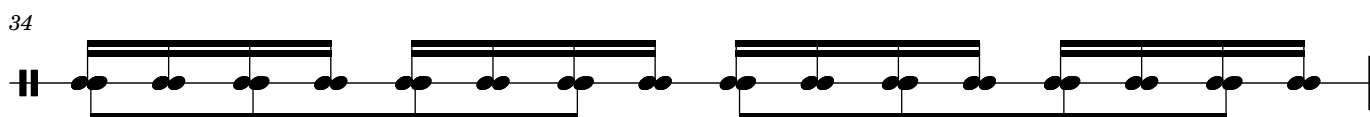
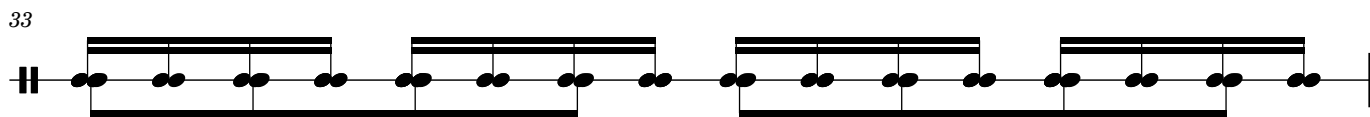
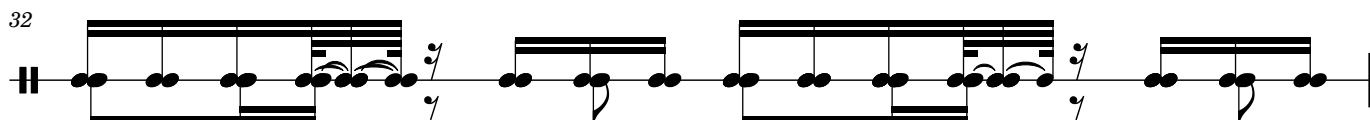
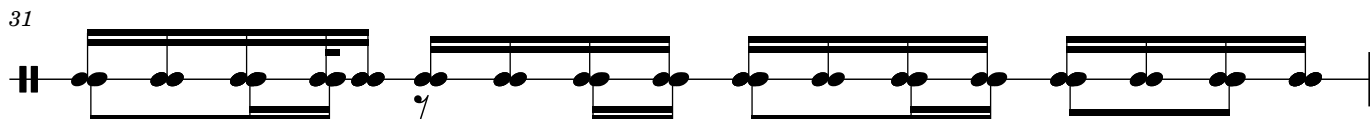
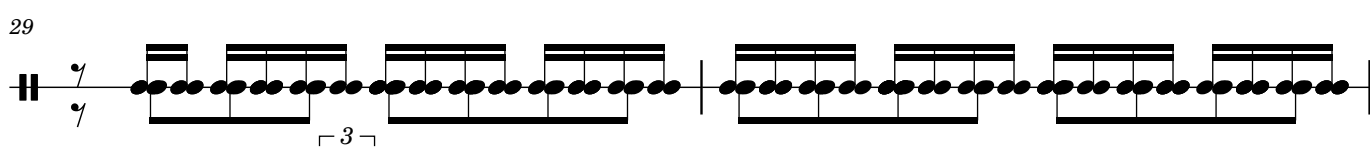
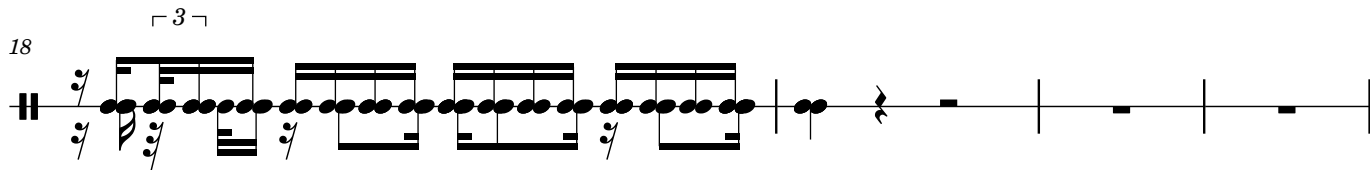
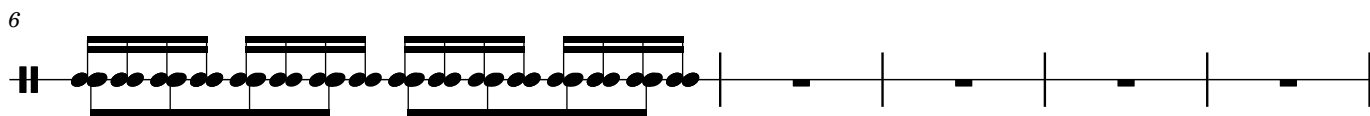
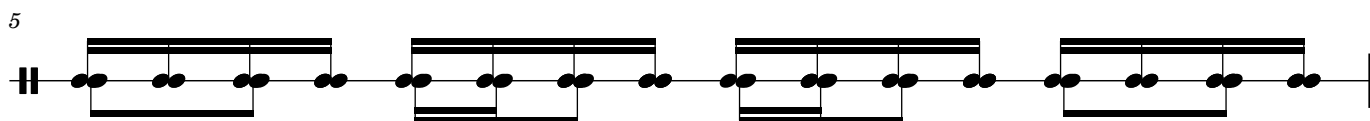
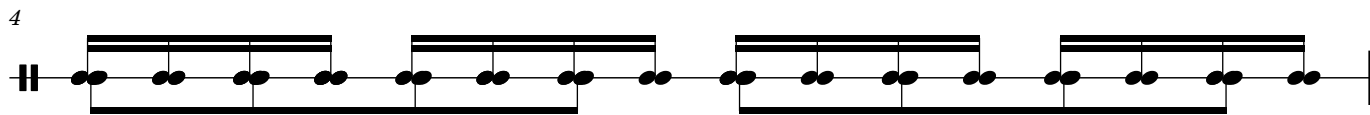
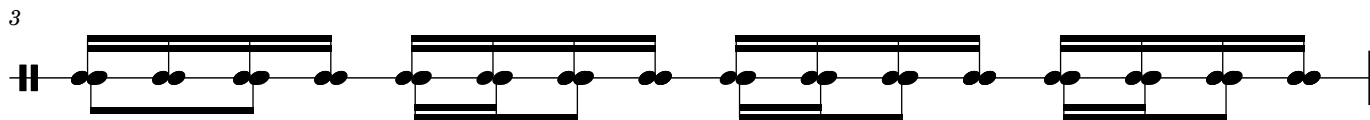
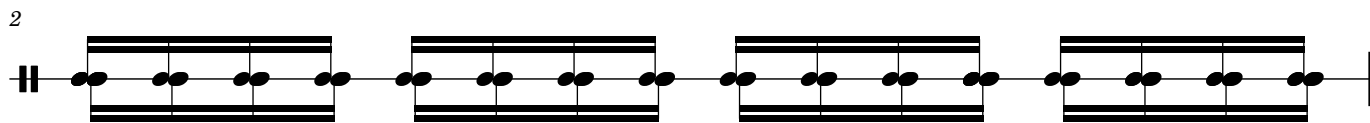
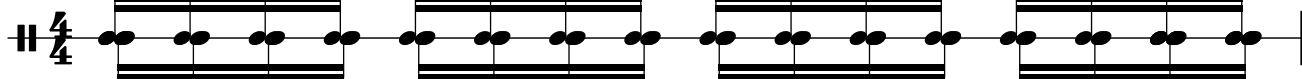

35

37

39

40

41

42

43

47

50

51

52

53

54

55

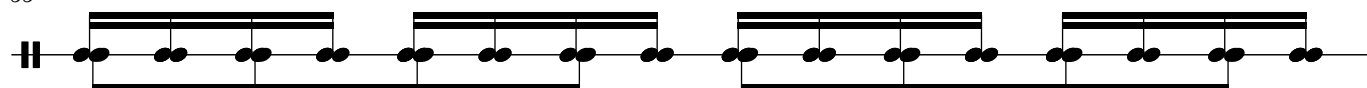

56

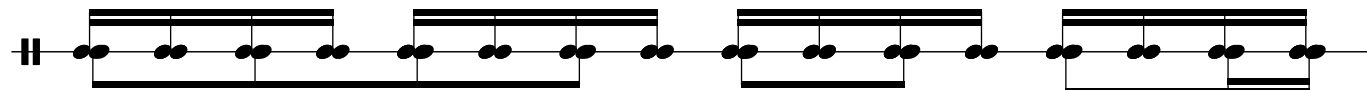

57

