

# **Bloody Tears (3)**

Composer: Michiru Yamane

Game: Castlevania Bloodlines

[pianogame.org](http://pianogame.org)

♩ = 134

Violin, Electric Organ

Violin, Electric Organ

Treble Viol, StringInstrument

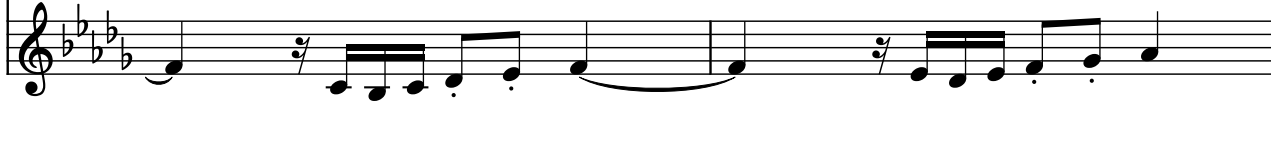
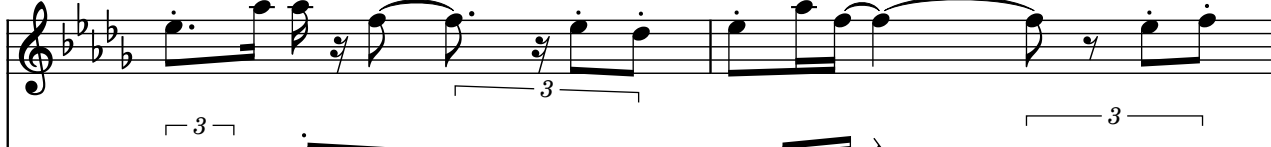

2  
Vln.

Vln.

Tr. VI.

4  
Vln.

Vln.

Tr. VI.

6  
Vln.

Vln.

Tr. VI.

8

Vln.

Vln.

Tr. VI.

3

10

Vln.

Vln.

Tr. VI.

3

3

12

Vln.

Vln.

Tr. VI.

3

14

Vln.

Vln.

Tr. VI.

3

16

Vln.

Vln.

Tr. Vl.
