

Monty Moles Are Attacking Petunia!

Composer: Yuka Tsujiyoko

Game: Paper Mario

pianogame.org

♩ = 153

Brass Synthesizer, Sampler

5-str. Electric Bass, Electric Bass

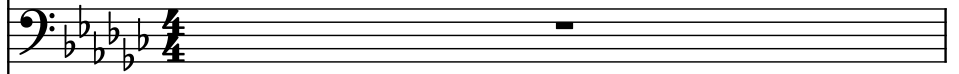

Bass Guitar, Electric Bass

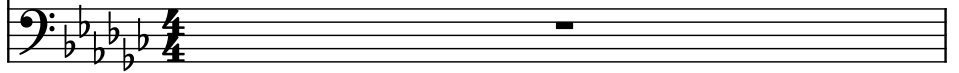

2
Synth.

El. B.

B. Guit.

4
Synth.

El. B.

B. Guit.

7
Synth.

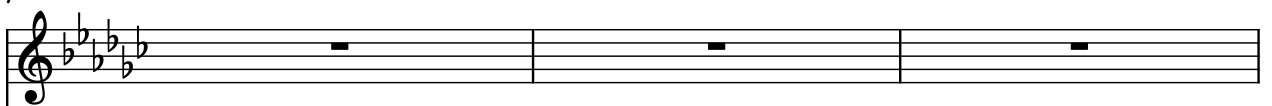

El. B.

B. Guit.

3

10

Synth.

El. B.

B. Guit.

13

Synth.

El. B.

B. Guit.

15

Synth.

El. B.

B. Guit.

17

Synth.

El. B.

B. Guit.

20

Synth.

El. B.

B. Guit.

Measures 20-21. The Synth part has whole rests. The El. B. and B. Guit. parts play a rhythmic pattern of eighth notes with slurs and ties.

22

Synth.

El. B.

B. Guit.

Measures 22-23. The Synth part has whole rests. The El. B. and B. Guit. parts play a rhythmic pattern of eighth notes with slurs and ties. Measure 23 features triplets in all parts.

24

Synth.

El. B.

B. Guit.

Measures 24-25. The Synth part has whole rests. The El. B. and B. Guit. parts play a rhythmic pattern of eighth notes with slurs and ties. Measure 25 features triplets in all parts.

26

Synth.

El. B.

B. Guit.

28

Synth.

El. B.

B. Guit.

30

Synth.

El. B.

B. Guit.

32

Synth.

El. B.

B. Guit.

35

Synth.

El. B.

B. Guit.

Measures 35-37. Synth. is silent. El. B. and B. Guit. play a complex bass line with triplets and slurs.

38

Synth.

El. B.

B. Guit.

Measures 38-39. Synth. has a triplet. El. B. and B. Guit. continue the bass line.

40

Synth.

El. B.

B. Guit.

Measures 40-42. Synth. is silent. El. B. and B. Guit. continue the bass line.

43

Synth.

El. B.

B. Guit.

Measures 43-44. Synth. has a triplet. El. B. and B. Guit. continue the bass line.

45

Synth.

El. B.

B. Guit.

Measures 45-46. The Synth part has whole rests. The El. B. and B. Guit. parts play a rhythmic pattern of eighth and sixteenth notes with triplets.

47

Synth.

El. B.

B. Guit.

Measures 47-48. The Synth part has whole rests. The El. B. and B. Guit. parts play a rhythmic pattern with triplets and slurs.

49

Synth.

El. B.

B. Guit.

Measures 49-50. The Synth part has whole rests. The El. B. and B. Guit. parts play a rhythmic pattern with triplets and slurs.

51

Synth.

El. B.

B. Guit.

Measures 51-52. The Synth part has a whole rest in measure 51 and a whole note chord in measure 52. The El. B. and B. Guit. parts play a rhythmic pattern of eighth notes with triplets in measures 51 and 52.

53

Synth.

El. B.

B. Guit.

Measures 53-54. The Synth part has a whole rest in measure 53 and a whole note chord in measure 54. The El. B. and B. Guit. parts play a rhythmic pattern of eighth notes with triplets in measures 53 and 54.

55

Synth.

El. B.

B. Guit.

Measures 55-57. The Synth part has a whole rest in measure 55 and a whole note chord in measure 56. The El. B. and B. Guit. parts play a rhythmic pattern of eighth notes with triplets in measures 55, 56, and 57.

58

Synth.

El. B.

B. Guit.

Measures 58-60. The Synth part has a whole rest in measure 58 and a whole note chord in measure 59. The El. B. and B. Guit. parts play a rhythmic pattern of eighth notes with triplets in measures 58, 59, and 60.

61

Synth.

El. B.

B. Guit.

3

63

Synth.

El. B.

B. Guit.

3

65

Synth.

El. B.

B. Guit.

3

68

Synth.

El. B.

B. Guit.

3

70

Synth.

El. B.

B. Guit.

3

3

3

3

3

72

Synth.

El. B.

B. Guit.

3

3

3

3

3

74

Synth.

El. B.

B. Guit.

3

3

3

3

3

76

Synth.

El. B.

B. Guit.

78

Synth.

El. B.

B. Guit.

80

Synth.

El. B.

B. Guit.

83

Synth.

El. B.

B. Guit.

86

Synth.

El. B.

B. Guit.

3

88

Synth.

El. B.

B. Guit.

91

Synth.

El. B.

B. Guit.

3

93

Synth.

El. B.

B. Guit.

95

Synth.

El. B.

B. Guit.

This system contains measures 95 and 96. The Synth. part has whole rests in both measures. The El. B. and B. Guit. parts play a complex, syncopated bass line. Measure 95 features a triplet of eighth notes (G4, A4, B4) on the first beat, followed by a quarter note (C5) and an eighth note (D5) on the second beat, and a quarter note (E5) on the third beat. Measure 96 continues this pattern with a quarter note (F5) on the first beat, followed by an eighth note (G5) and a quarter note (A5) on the second beat, and a quarter note (B5) on the third beat. Triplet markings are present above the eighth notes in both measures.

97

Synth.

El. B.

B. Guit.

This system contains measures 97 and 98. The Synth. part has whole rests in both measures. The El. B. and B. Guit. parts play a complex, syncopated bass line. Measure 97 features a quarter note (G4) on the first beat, followed by an eighth note (A4) and a quarter note (B4) on the second beat, and a quarter note (C5) on the third beat. Measure 98 continues this pattern with a quarter note (D5) on the first beat, followed by an eighth note (E5) and a quarter note (F5) on the second beat, and a quarter note (G5) on the third beat. Triplet markings are present above the eighth notes in both measures.

99

Synth.

El. B.

B. Guit.

This system contains measures 99 and 100. The Synth. part has whole rests in both measures. The El. B. and B. Guit. parts play a complex, syncopated bass line. Measure 99 features a quarter note (G4) on the first beat, followed by an eighth note (A4) and a quarter note (B4) on the second beat, and a quarter note (C5) on the third beat. Measure 100 continues this pattern with a quarter note (D5) on the first beat, followed by an eighth note (E5) and a quarter note (F5) on the second beat, and a quarter note (G5) on the third beat. Triplet markings are present above the eighth notes in both measures.

101

Synth.

El. B.

B. Guit.

103

Synth.

El. B.

B. Guit.

106

Synth.

El. B.

B. Guit.

109

Synth.

El. B.

B. Guit.

111

Synth.

El. B.

B. Guit.

Measures 111-112. Synth. is silent. El. B. and B. Guit. play a rhythmic pattern of eighth notes with slurs and ties.

113

Synth.

El. B.

B. Guit.

Measures 113-115. Synth. is silent. El. B. and B. Guit. play a rhythmic pattern of eighth notes with slurs and ties. Measure 115 features a triplet in both parts.

116

Synth.

El. B.

B. Guit.

Measures 116-117. Synth. is silent. El. B. and B. Guit. play a rhythmic pattern of eighth notes with slurs and ties.

118

Synth.

El. B.

B. Guit.

Measures 118-120. Synth. is silent. El. B. and B. Guit. play a rhythmic pattern of eighth notes with slurs and ties. Measure 120 features triplets in both parts.

120

Synth.

El. B.

B. Guit.

3

3

3

122

Synth.

El. B.

B. Guit.

3

3

3

124

Synth.

El. B.

B. Guit.

3

3

126

Synth.

El. B.

B. Guit.

3

3

3

3

3

128

Synth.

El. B.

B. Guit.

3

3

3

3

3

130

Synth.

El. B.

B. Guit.

3

3

3

3

3

132

Synth.

El. B.

B. Guit.

Measures 132-133. Synth. is silent. El. B. and B. Guit. play a rhythmic pattern of eighth notes with slurs and accents.

134

Synth.

El. B.

B. Guit.

Measures 134-135. Synth. is silent. El. B. and B. Guit. play a rhythmic pattern of eighth notes with slurs and accents. Measure 135 features triplets in all parts.

136

Synth.

El. B.

B. Guit.

Measures 136-137. Synth. is silent. El. B. and B. Guit. play a rhythmic pattern of eighth notes with slurs and accents. Measure 137 features triplets in all parts.

138

Synth.

El. B.

B. Guit.

3

3

3

140

Synth.

El. B.

B. Guit.

3

3

142

Synth.

El. B.

B. Guit.

3

3

3

3

3

3

144

Synth.

El. B.

B. Guit.

3

3

3

146

Synth.

El. B.

B. Guit.

3

3

3

148

Synth.

El. B.

B. Guit.

3

150

Synth.

El. B.

B. Guit.

3