

# Tornado Defense: 2nd Battle

Composer: Tomoya Ohtani

Game: Sonic Unleashed

[pianogame.org](http://pianogame.org)

♩ = 140

Saw Synthesizer, Wii

Bass Synthesizer, Sonic Unleashed

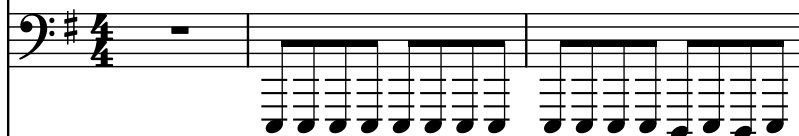

Saw Synthesizer, Tornado Defense Battle 2

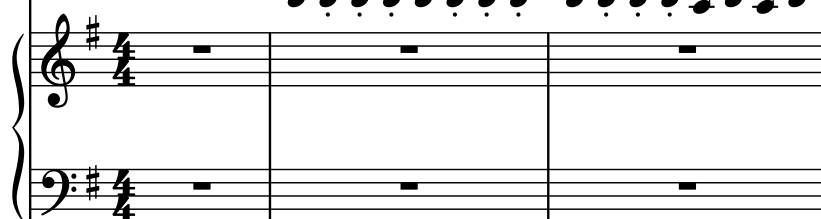

4

Synth.

Synth.

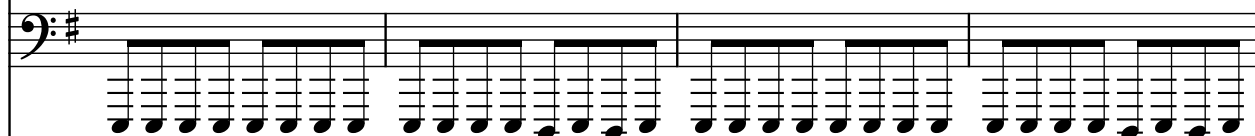

Synth.

8

Synth.

Synth.

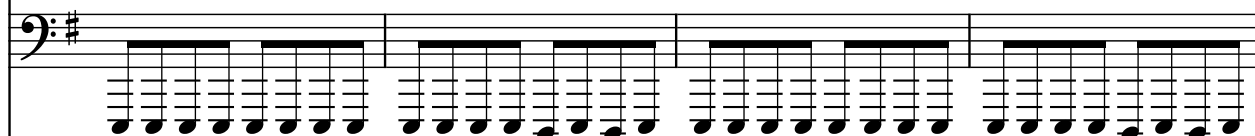

Synth.

12

Synth. 

Synth. 

Synth. 

16

Synth. 

Synth. 

Synth. 

19

Synth. 

Synth. 

Synth. 

23

Synth.

Synth.

Synth.

23

27

Synth.

Synth.

Synth.

27

31

Synth.

Synth.

Synth.

31

35

Synth.

Synth.

Synth.

39

Synth.

Synth.

Synth.

42

Synth.

Synth.

Synth.

45

Synth.

Synth.

Synth.

48

Synth.

Synth.

Synth.

52

Synth.

Synth.

Synth.

56

Synth.

Synth.

Synth.

Measures 56-59: The first two staves (Synth.) play a continuous eighth-note pattern in G major. The third staff (Synth.) is empty.

60

Synth.

Synth.

Synth.

Measures 60-63: The first two staves (Synth.) continue the eighth-note pattern. The third staff (Synth.) has a melodic line starting in measure 60.

64

Synth.

Synth.

Synth.

Measures 64-67: The first two staves (Synth.) continue the eighth-note pattern. The third staff (Synth.) has a melodic line starting in measure 64.

68

Synth.

Synth.

Synth.

71

Synth.

Synth.

Synth.

75

Synth.

Synth.

Synth.

79

Synth.

Synth.

Synth.

83

Synth.

Synth.

Synth.

87

Synth.

Synth.

Synth.

91

Synth.

Synth.

Synth.

Measures 91-93. The first two staves (labeled 'Synth.') contain a continuous bass line of eighth notes in G major. The third staff (labeled 'Synth.') contains two staves with whole rests.

94

Synth.

Synth.

Synth.

Measures 94-96. The first two staves (labeled 'Synth.') contain a continuous bass line of eighth notes in G major. The third staff (labeled 'Synth.') contains two staves with a sparse melody of eighth notes and rests.

97

Synth.

Synth.

Synth.

Measures 97-99. The first two staves (labeled 'Synth.') contain a continuous bass line of eighth notes in G major. The third staff (labeled 'Synth.') contains two staves with a sparse melody of eighth notes and rests.

100

Synth.

Synth.

Synth.
